

ภาคผนวก ข-4

ตัวอย่างเอกสารตรวจสอบการทำงานของระบบหล่อเย็น

Cooling Fan No1

WO No	ning Team C	Equipment No	Work Desc	WO Status	Closed Date
WK220930.0776	106-ELE	106-10PAC10AH001	REFILL GREASE IF NECESSARY ,CHECK CURRENT ,VOLTAGE,TEMPERATURE AND CLEAN MOTOR	Closed	Fri 30/09/2022 18:20
WK220930.0382	106-ELE	106-10PAC10AH001	REFILL GREASE IF NECESSARY ,CHECK CURRENT ,VOLTAGE,TEMPERATURE AND CLEAN MOTOR	Closed	Fri 30/09/2022 17:27
WK220930.0249	106-ELE	106-10PAC10AH001	REFILL GREASE IF NECESSARY ,CHECK CURRENT ,VOLTAGE,TEMPERATURE AND CLEAN MOTOR	Closed	Fri 30/09/2022 16:41
WK220718.0009	106-ELE	106-10PAC10AH001	REFILL GREASE IF NECESSARY ,CHECK CURRENT ,VOLTAGE,TEMPERATURE AND CLEAN MOTOR	Closed	Tue 26/07/2022 08:23
WK220420.0009	106-ELE	106-10PAC10AH001	REFILL GREASE IF NECESSARY ,CHECK CURRENT ,VOLTAGE,TEMPERATURE AND CLEAN MOTOR	Closed	Tue 26/04/2022 08:07
WK220214.0006	106-ELE	106-10PAC10AH001	REFILL GREASE IF NECESSARY ,CHECK CURRENT ,VOLTAGE,TEMPERATURE AND CLEAN MOTOR	Closed	Wed 23/02/2022 08:05
WK221202.0036	106-MEC	106-10PAC10AH001	Visual inspection (Leaks, Noises, Crack, Corrosion, Loose and/or missing components)	Closed	Thu 08/12/2022 16:00
WK221104.0087	106-MEC	106-10PAC10AH001	Replace flexible pipes drain of CT Gearbox	Closed	Mon 14/11/2022 16:37
WK221104.0014	106-MEC	106-10PAC10AH001	Main Cooling Tower annual inspection (Please see attachments for detail)	Closed	Wed 16/11/2022 08:44
WK221004.0138	106-MEC	106-10PAC10AH001	Take lubricating oil sample for analysis	Closed	Fri 14/10/2022 15:05
WK221004.0102	106-MEC	106-10PAC10AH001	Visual inspection (Leaks, Noises, Crack, Corrosion, Loose and/or missing components)	Closed	Sun 09/10/2022 23:58
WK220801.0046	106-MEC	106-10PAC10AH001	Visual inspection (Leaks, Noises, Crack, Corrosion, Loose and/or missing components)	Closed	Sat 06/08/2022 11:38
WK220730.0001	106-MEC	106-10PAC10AH001	Cooling Tower Fan Cell 1 lube oil level low	Closed	Tue 09/08/2022 09:25
WK220629.0048	106-MEC	106-10PAC10AH001	Take lubricating oil sample for analysis	Closed	Thu 14/07/2022 09:38
WK220531.0029	106-MEC	106-10PAC10AH001	Visual inspection (Leaks, Noises, Crack, Corrosion, Loose and/or missing components)	Closed	Tue 14/06/2022 16:54
WK220404.0103	106-MEC	106-10PAC10AH001	Take lubricating oil sample for analysis	Closed	Wed 13/04/2022 12:06
WK220404.0067	106-MEC	106-10PAC10AH001	Visual inspection (Leaks, Noises, Crack, Corrosion, Loose and/or missing components)	Closed	Thu 07/04/2022 16:39
WK220401.0002	106-MEC	106-10PAC10AH001	CT FAN no.1 Lube oil level low	Closed	Wed 13/04/2022 22:37
WK220324.0032	106-MEC	106-10PAC10AH001	CT FAN no.1 Lube oil level low	Closed	Wed 13/04/2022 22:36
WK220131.0048	106-MEC	106-10PAC10AH001	Visual inspection (Leaks, Noises, Crack, Corrosion, Loose and/or missing components)	Closed	Mon 14/02/2022 14:54
WK220124.0003	106-MEC	106-10PAC10AH001	The lube of CT fan 1 has level low. Please check inside around gearbox.	Closed	Wed 02/02/2022 16:34
WK220105.0024	106-MEC	106-10PAC10AH001	Take lubricating oil sample for analysis	Closed	Fri 14/01/2022 08:53

WO No	Owning Team Code	Equipment No	Cooling Tower No.2		WO Status	Closed Date
				Work Desc		
WK220930.0781	106-ELE	106-10PAC11AH001	REFILL	GREASE IF NECESSARY ,CHECK CURRENT ,VOLTAGE,TEMPERATURE AND CLEAN MOTOR	Closed	Fri 30/09/2022 18:22
WK220930.0387	106-ELE	106-10PAC11AH001	REFILL	GREASE IF NECESSARY ,CHECK CURRENT ,VOLTAGE,TEMPERATURE AND CLEAN MOTOR	Closed	Fri 30/09/2022 17:27
WK220930.0254	106-ELE	106-10PAC11AH001	REFILL	GREASE IF NECESSARY ,CHECK CURRENT ,VOLTAGE,TEMPERATURE AND CLEAN MOTOR	Closed	Fri 30/09/2022 16:41
WK220718.0014	106-ELE	106-10PAC11AH001	REFILL	GREASE IF NECESSARY ,CHECK CURRENT ,VOLTAGE,TEMPERATURE AND CLEAN MOTOR	Closed	Tue 26/07/2022 08:23
WK220420.0014	106-ELE	106-10PAC11AH001	REFILL	GREASE IF NECESSARY ,CHECK CURRENT ,VOLTAGE,TEMPERATURE AND CLEAN MOTOR	Closed	Tue 26/04/2022 08:07
WK220214.0011	106-ELE	106-10PAC11AH001	REFILL	GREASE IF NECESSARY ,CHECK CURRENT ,VOLTAGE,TEMPERATURE AND CLEAN MOTOR	Closed	Wed 23/02/2022 08:05
WK211029.0012	106-ELE	106-10PAC11AH001	REFILL	GREASE IF NECESSARY ,CHECK CURRENT ,VOLTAGE,TEMPERATURE AND CLEAN MOTOR	Closed	Mon 01/11/2021 16:33
WK210721.0012	106-ELE	106-10PAC11AH001	REFILL	GREASE IF NECESSARY ,CHECK CURRENT ,VOLTAGE,TEMPERATURE AND CLEAN MOTOR	Closed	Mon 09/08/2021 11:45
WK210420.0012	106-ELE	106-10PAC11AH001	REFILL	GREASE IF NECESSARY ,CHECK CURRENT ,VOLTAGE,TEMPERATURE AND CLEAN MOTOR	Closed	Fri 30/04/2021 11:01
WK210127.0012	106-ELE	106-10PAC11AH001	REFILL	GREASE IF NECESSARY ,CHECK CURRENT ,VOLTAGE,TEMPERATURE AND CLEAN MOTOR	Closed	Sun 31/01/2021 11:40
WK201019.0044	106-ELE	106-10PAC11AH001	REFILL	GREASE IF NECESSARY ,CHECK CURRENT ,VOLTAGE,TEMPERATURE AND CLEAN MOTOR	Closed	Tue 27/10/2020 08:36
WK200731.0031	106-ELE	106-10PAC11AH001	REFILL	GREASE IF NECESSARY ,CHECK CURRENT ,VOLTAGE,TEMPERATURE AND CLEAN MOTOR	Closed	Fri 31/07/2020 16:24
WK200423.0012	106-ELE	106-10PAC11AH001	REFILL	GREASE IF NECESSARY ,CHECK CURRENT ,VOLTAGE,TEMPERATURE AND CLEAN MOTOR	Closed	Tue 05/05/2020 16:27
WK200128.0030	106-ELE	106-10PAC11AH001	REFILL	GREASE IF NECESSARY ,CHECK CURRENT ,VOLTAGE,TEMPERATURE AND CLEAN MOTOR	Closed	Fri 31/01/2020 10:19
WK191028.0034	106-ELE	106-10PAC11AH001	REFILL	GREASE IF NECESSARY ,CHECK CURRENT ,VOLTAGE,TEMPERATURE AND CLEAN MOTOR	Closed	Wed 06/11/2019 07:52
WK190730.0012	106-ELE	106-10PAC11AH001	REFILL	GREASE IF NECESSARY ,CHECK CURRENT ,VOLTAGE,TEMPERATURE AND CLEAN MOTOR	Closed	Fri 02/08/2019 13:43
WK190430.0012	106-ELE	106-10PAC11AH001	REFILL	GREASE IF NECESSARY ,CHECK CURRENT ,VOLTAGE,TEMPERATURE AND CLEAN MOTOR	Closed	Tue 07/05/2019 13:16
WK190204.0030	106-ELE	106-10PAC11AH001	REFILL	GREASE IF NECESSARY ,CHECK CURRENT ,VOLTAGE,TEMPERATURE AND CLEAN MOTOR	Closed	Tue 05/02/2019 16:35
WK181114.0060	106-ELE	106-10PAC11AH001	REFILL	GREASE IF NECESSARY ,CHECK CURRENT ,VOLTAGE,TEMPERATURE AND CLEAN MOTOR	Closed	Wed 14/11/2018 10:00
WK180808.0120	106-ELE	106-10PAC11AH001	REFILL	GREASE IF NECESSARY ,CHECK CURRENT ,VOLTAGE,TEMPERATURE AND CLEAN MOTOR	Closed	Thu 09/08/2018 09:23
WK180508.0021	106-ELE	106-10PAC11AH001	REFILL	GREASE IF NECESSARY ,CHECK CURRENT ,VOLTAGE,TEMPERATURE AND CLEAN MOTOR	Closed	Tue 15/05/2018 08:50
WK180207.0012	106-ELE	106-10PAC11AH001	REFILL	GREASE IF NECESSARY ,CHECK CURRENT ,VOLTAGE,TEMPERATURE AND CLEAN MOTOR	Closed	Thu 08/02/2018 15:45
WK171114.0012	106-ELE	106-10PAC11AH001	REFILL	GREASE IF NECESSARY ,CHECK CURRENT ,VOLTAGE,TEMPERATURE AND CLEAN MOTOR	Closed	Mon 20/11/2017 09:57
WK170815.0028	106-ELE	106-10PAC11AH001	REFILL	GREASE IF NECESSARY ,CHECK CURRENT ,VOLTAGE,TEMPERATURE AND CLEAN MOTOR	Closed	Thu 17/08/2017 13:21

WK170627.0020	106-ELE	106-10PAC11AH001	REFILL GREASE IF NECESSARY ,CHECK CURRENT ,VOLTAGE,TEMPERATURE AND CLEAN MOTOR	Closed	Wed 28/06/2017 09:37
WK170223.0025	106-ELE	106-10PAC11AH001	REFILL GREASE IF NECESSARY ,CHECK CURRENT ,VOLTAGE,TEMPERATURE AND CLEAN MOTOR	Closed	Thu 23/02/2017 14:04
WK221202.0037	106-MEC	106-10PAC11AH001	Visual inspection (Leaks, Noises, Crack, Corrosion, Loose and/or missing components)	Closed	Thu 08/12/2022 16:00
WK221104.0088	106-MEC	106-10PAC11AH001	Replace flexible pipes drain of CT Gearbox	Closed	Mon 14/11/2022 16:37
WK221104.0015	106-MEC	106-10PAC11AH001	Main Cooling Tower annual inspection (Please see attachments for detail)	Closed	Wed 16/11/2022 08:44
WK221004.0139	106-MEC	106-10PAC11AH001	Take lubricating oil sample for analysis	Closed	Fri 14/10/2022 15:05
WK221004.0103	106-MEC	106-10PAC11AH001	Visual inspection (Leaks, Noises, Crack, Corrosion, Loose and/or missing components)	Closed	Sun 09/10/2022 23:58
WK220801.0047	106-MEC	106-10PAC11AH001	Visual inspection (Leaks, Noises, Crack, Corrosion, Loose and/or missing components)	Closed	Sat 06/08/2022 11:38
WK220629.0049	106-MEC	106-10PAC11AH001	Take lubricating oil sample for analysis	Closed	Thu 14/07/2022 09:38
WK220531.0030	106-MEC	106-10PAC11AH001	Visual inspection (Leaks, Noises, Crack, Corrosion, Loose and/or missing components)	Closed	Tue 14/06/2022 16:54
WK220404.0104	106-MEC	106-10PAC11AH001	Take lubricating oil sample for analysis	Closed	Wed 13/04/2022 11:59
WK220404.0068	106-MEC	106-10PAC11AH001	Visual inspection (Leaks, Noises, Crack, Corrosion, Loose and/or missing components)	Closed	Thu 07/04/2022 16:39
WK220131.0049	106-MEC	106-10PAC11AH001	Visual inspection (Leaks, Noises, Crack, Corrosion, Loose and/or missing components)	Closed	Mon 14/02/2022 14:54
WK220105.0025	106-MEC	106-10PAC11AH001	Take lubricating oil sample for analysis	Closed	Fri 14/01/2022 08:53

ภาคผนวก ข-5

ผลการตรวจวัด NO_x และ O_2 ด้วย CEMs
ระหว่างเดือนกรกฎาคม-ธันวาคม พ.ศ. 2565

Date & Time	11GT_LOAD	11HRSG_DUST	11HRSG_TEMP	11HRSG_SO2@7%O2	11HRSG_NOx@7%O2	Remark
	MW	mg/m3	Degree C.	ppm	ppm	
01/07/2022 00:00	StandBy	StandBy	StandBy	StandBy	StandBy	GT11 S/D
01/07/2022 01:00	StandBy	StandBy	StandBy	StandBy	StandBy	GT11 S/D
01/07/2022 02:00	StandBy	StandBy	StandBy	StandBy	StandBy	GT11 S/D
01/07/2022 03:00	StandBy	StandBy	StandBy	StandBy	StandBy	GT11 S/D
01/07/2022 04:00	StandBy	StandBy	StandBy	StandBy	StandBy	GT11 S/D
01/07/2022 05:00	StandBy	StandBy	StandBy	StandBy	StandBy	GT11 S/D
01/07/2022 06:00	StandBy	StandBy	StandBy	StandBy	StandBy	GT11 S/D
01/07/2022 07:00	14.32	0.59	92.42	30.6	StandBy	GT11 S/D
01/07/2022 08:00	34.08	0.46	96.25	0	40.4	
01/07/2022 09:00	34.21	0.53	96.55	0	39.3	
01/07/2022 10:00	33.61	0.5	96.55	0	40.8	
01/07/2022 11:00	35.13	0.54	97.93	0	40.2	
01/07/2022 12:00	34.4	0.63	98.45	0	40.2	
01/07/2022 13:00	34.51	0.62	97.28	0	40.8	
01/07/2022 14:00	34.53	0.53	96.98	0	41.3	
01/07/2022 15:00	34.4	0.48	96.89	0	41.2	
01/07/2022 16:00	34.01	0.49	96.68	0	40.4	
01/07/2022 17:00	33.57	0.46	96.28	0	38.7	
01/07/2022 18:00	33.59	0.36	95.9	0	36.7	
01/07/2022 19:00	33.75	0.28	95.35	0	37.1	
01/07/2022 20:00	34.03	0.26	95.6	0	36.6	
01/07/2022 21:00	34.32	0.6	96.21	0	36.5	
01/07/2022 22:00	36.96	0.3	97.66	0	38	
01/07/2022 23:00	32.96	0.38	97	0	44.3	
02/07/2022 00:00	26.7	0.44	93.42	0	StandBy	Calibration
Minimum	14.32	0.26	92.42	0	36.5	
MinDate	01/07/2022 07:00	01/07/2022 20:00	01/07/2022 07:00	01/07/2022 08:00	01/07/2022 21:00	
Maximum	36.96	0.63	98.45	30.6	44.3	
MaxDate	01/07/2022 22:00	01/07/2022 12:00	01/07/2022 12:00	01/07/2022 07:00	01/07/2022 07:00	
Avg	32.73	0.47	96.3	1.7	41.6	
Num	18	18	18	18	18	
Data[%]	72	72	72	72	72	
STD	5	0.1	1.5	7.2	6.5	

Date & Time	12GT_LOAD	12HRSG_DUST	12HRSG_TEMP	12HRSG_SO2@7%O2	12HRSG_NOx@7%O2	Remark
	MW	mg/m3	Degree C.	ppm	ppm	
01/07/2022 00:00	47.85	0.91	96.75	0	37.8	
01/07/2022 01:00	47.94	0.91	96.48	0	37.7	
01/07/2022 02:00	47.95	0.91	96.59	0	37.7	
01/07/2022 03:00	47.95	0.9	96.73	0	38	
01/07/2022 04:00	48	0.88	96.8	0	37.7	
01/07/2022 05:00	47.88	0.89	97.06	0	36.1	
01/07/2022 06:00	47.71	0.91	97.21	0	35.1	
01/07/2022 07:00	38.12	0.87	97.17	0	36.3	
01/07/2022 08:00	34.02	0.94	95.79	0	26.4	
01/07/2022 09:00	34.25	0.97	96.07	0	25.3	
01/07/2022 10:00	35.34	0.95	96.78	0	25.5	
01/07/2022 11:00	33.78	1	96.83	0	27.6	
01/07/2022 12:00	34.35	1.07	97.05	0	25.2	
01/07/2022 13:00	34.46	1.09	96.29	0	25.5	
01/07/2022 14:00	34.48	1.26	96.06	0	25.7	
01/07/2022 15:00	34.34	0.82	95.83	0	25.7	
01/07/2022 16:00	33.96	0.82	95.6	0	25.4	
01/07/2022 17:00	33.52	0.8	95.14	0	24.7	
01/07/2022 18:00	33.53	0.71	94.7	0	23.7	
01/07/2022 19:00	33.7	0.62	94.23	0	24.3	
01/07/2022 20:00	33.98	0.56	94.53	0	23.7	
01/07/2022 21:00	34.26	0.61	95.2	0	23.4	
01/07/2022 22:00	36.9	0.7	96.7	0	23.6	
01/07/2022 23:00	30.56	0.72	95.97	0	33.2	
02/07/2022 00:00	21.92	0.65	92.33	0	45.2	
Minimum	21.92	0.56	92.33	0	23.4	
MinDate	02/07/2022 00:00	01/07/2022 20:00	02/07/2022 00:00	01/07/2022 00:00	01/07/2022 21:00	
Maximum	48	1.26	97.21	0	45.2	
MaxDate	01/07/2022 04:00	01/07/2022 14:00	01/07/2022 06:00	01/07/2022 00:00	02/07/2022 00:00	
Avg	37.63	0.86	95.99	0	30	
Num	25	25	25	25	25	
Data[%]	100	100	100	100	100	
STD	7.1	0.2	1.1	0	6.6	

Date & Time	11GT_LOAD	11HRSG_DUST	11HRSG_TEMP	11HRSG_SO2@7%O2	11HRSG_NOx@7%O2	Remark
	MW	mg/m3	Degree C.	ppm	ppm	
02/07/2022 00:00	26.7	0.44	93.42	0	52.9	
02/07/2022 01:00	27.07	0.39	92.99	0	52	
02/07/2022 02:00	27.53	0.38	93.33	0	51.5	
02/07/2022 03:00	27.84	0.4	93.43	0	51.3	
02/07/2022 04:00	27.49	0.38	93.3	0	51.5	
02/07/2022 05:00	27.19	0.4	93.47	0	51.6	
02/07/2022 06:00	30.97	0.4	94.53	0	38.2	
02/07/2022 07:00	31.71	0.29	95.05	0	34.3	
02/07/2022 08:00	43.27	0.17	101.25	0	46	
02/07/2022 09:00	43.5	0.31	102.64	0	48	
02/07/2022 10:00	43.37	0.38	102.71	0	47.9	
02/07/2022 11:00	43.25	0.46	103.15	0	48.2	
02/07/2022 12:00	43	0.47	103.14	0	47.9	
02/07/2022 13:00	44.89	0.46	103.06	0	48.2	
02/07/2022 14:00	44.97	0.44	102.95	0	48.3	
02/07/2022 15:00	44.97	0.4	102.9	0	48.2	
02/07/2022 16:00	44.94	0.36	102.84	0	47.7	
02/07/2022 17:00	43.5	0.21	102.16	0	46.6	
02/07/2022 18:00	43.64	0.14	102.02	0	47.1	
02/07/2022 19:00	43.88	0.1	102	0	47.4	
02/07/2022 20:00	44.03	0.08	102.32	0	46.6	
02/07/2022 21:00	44.07	0.36	102.64	0	46.3	
02/07/2022 22:00	44.01	0.28	102.54	0	46.4	
02/07/2022 23:00	37.59	0.4	99.95	0	43.4	
03/07/2022 00:00	31.42	0.44	94.82	0	33.6	
Minimum	26.7	0.08	92.99	0	33.6	
MinDate	02/07/2022 00:00	02/07/2022 20:00	02/07/2022 01:00	02/07/2022 00:00	03/07/2022 00:00	
Maximum	44.97	0.47	103.15	0	52.9	
MaxDate	02/07/2022 14:00	02/07/2022 12:00	02/07/2022 11:00	02/07/2022 00:00	02/07/2022 00:00	
Avg	38.19	0.34	99.3	0	46.8	
Num	25	25	25	25	25	
Data[%]	100	100	100	100	100	
STD	7.5	0.1	4.3	0	4.9	

Date & Time	12GT_LOAD	12HRSG_DUST	12HRSG_TEMP	12HRSG_SO2@7%O2	12HRSG_NOx@7%O2	Remark
	MW	mg/m3	Degree C.	ppm	ppm	
02/07/2022 00:00	21.92	0.65	92.33	0	45.2	
02/07/2022 01:00	24.77	0.62	92.35	0	39.9	
02/07/2022 02:00	27.48	0.64	93.24	0	35	
02/07/2022 03:00	27.78	0.67	93.28	0	35.3	
02/07/2022 04:00	27.44	0.65	93.18	0	35.1	
02/07/2022 05:00	27.15	0.66	93.4	0	34.8	
02/07/2022 06:00	27.81	0.71	93.67	0	35.4	
02/07/2022 07:00	28.59	0.61	93.99	0	35	
02/07/2022 08:00	44.81	0.78	101.52	0	28.5	
02/07/2022 09:00	45.59	0.96	103.6	0	29.7	
02/07/2022 10:00	46.34	1.02	103.27	0	32.7	
02/07/2022 11:00	47.01	1.07	102.89	0	36.3	
02/07/2022 12:00	46.8	1.09	102.64	0	36	
02/07/2022 13:00	46.84	1.07	103.58	0	29.5	
02/07/2022 14:00	46.87	1.29	103.87	0	28.9	
02/07/2022 15:00	46.78	1.01	103.83	0	28.6	
02/07/2022 16:00	46.42	0.97	103.76	0	27.5	
02/07/2022 17:00	45.75	0.82	102.79	0	28.9	
02/07/2022 18:00	45.55	0.73	102.86	0	28	
02/07/2022 19:00	45.49	0.72	102.94	0	27.4	
02/07/2022 20:00	46.71	0.7	102.86	0	30.1	
02/07/2022 21:00	47.03	0.72	102.82	0	30.9	
02/07/2022 22:00	46.91	0.85	102.74	0	30.6	
02/07/2022 23:00	39.29	0.85	100.02	0	32.1	
03/07/2022 00:00	31.36	0.75	94.29	0	34.4	
Minimum	21.92	0.61	92.33	0	27.4	
MinDate	02/07/2022 00:00	02/07/2022 07:00	02/07/2022 00:00	02/07/2022 00:00	02/07/2022 19:00	
Maximum	47.03	1.29	103.87	0	45.2	
MaxDate	02/07/2022 21:00	02/07/2022 14:00	02/07/2022 14:00	02/07/2022 00:00	02/07/2022 00:00	
Avg	39.14	0.82	99.43	0	32.6	
Num	25	25	25	25	25	
Data[%]	100	100	100	100	100	
STD	9.4	0.2	4.8	0	4.3	

Date & Time	11GT_LOAD	11HRSG_DUST	11HRSG_TEMP	11HRSG_SO2@7%O2	11HRSG_NOx@7%O2	Remark
	MW	mg/m3	Degree C.	ppm	ppm	
03/07/2022 00:00	31.42	0.44	94.82	0	33.6	
03/07/2022 01:00	31.39	0.41	94.64	0	33.7	
03/07/2022 02:00	31.32	0.37	94.43	0	33.6	
03/07/2022 03:00	31.04	0.35	94.46	0	33.9	
03/07/2022 04:00	30.39	0.4	94.32	0	40.1	
03/07/2022 05:00	30.12	0.44	94.27	0	42.8	
03/07/2022 06:00	30.08	0.49	94.35	0	43	
03/07/2022 07:00	29.97	0.49	94.3	0	43.4	
03/07/2022 08:00	29.91	0.52	94.26	0	43.4	
03/07/2022 09:00	29.91	0.5	94.21	0	42.3	
03/07/2022 10:00	29.91	0.53	94.42	0	41.6	
03/07/2022 11:00	29.96	0.58	94.64	0	40.3	
03/07/2022 12:00	30.04	0.55	94.54	0	39	
03/07/2022 13:00	29.98	0.52	94.07	0	38.1	
03/07/2022 14:00	30.08	0.47	93.98	0	37.9	
03/07/2022 15:00	30.02	0.49	94.02	0	39	
03/07/2022 16:00	30.02	0.46	93.92	0	39.5	
03/07/2022 17:00	29.97	0.38	93.8	0	41.2	
03/07/2022 18:00	43.25	0.26	100.28	0	44.1	
03/07/2022 19:00	43.91	0.24	102.08	0	45	
03/07/2022 20:00	44.01	0.23	102.29	0	44.9	
03/07/2022 21:00	44.03	0.45	102.37	0	44.8	
03/07/2022 22:00	44.02	0.2	102.47	0	44.3	
03/07/2022 23:00	30.46	0.34	95.64	0	40.6	
04/07/2022 00:00	30.42	0.33	94.32	0	39.6	
Minimum	29.91	0.2	93.8	0	33.6	
MinDate	03/07/2022 08:00	03/07/2022 22:00	03/07/2022 17:00	03/07/2022 00:00	03/07/2022 00:00	
Maximum	44.03	0.58	102.47	0	45	
MaxDate	03/07/2022 21:00	03/07/2022 11:00	03/07/2022 22:00	03/07/2022 00:00	03/07/2022 19:00	
Avg	33.03	0.42	95.88	0	40.4	
Num	25	25	25	25	25	
Data[%]	100	100	100	100	100	
STD	5.5	0.1	3.1	0	3.7	

Date & Time	12GT_LOAD	12HRSG_DUST	12HRSG_TEMP	12HRSG_SO2@7%O2	12HRSG_NOx@7%O2	Remark
	MW	mg/m3	Degree C.	ppm	ppm	
03/07/2022 00:00	31.36	0.75	94.29	0	34.4	
03/07/2022 01:00	31.33	0.73	94.08	0	34.8	
03/07/2022 02:00	31.26	0.69	93.86	0	34.7	
03/07/2022 03:00	30.99	0.67	93.98	0	34.5	
03/07/2022 04:00	30.33	0.69	93.92	0	34.1	
03/07/2022 05:00	30.06	0.72	94.11	0	33.9	
03/07/2022 06:00	30.02	0.74	94.18	0	33.8	
03/07/2022 07:00	29.92	0.75	94.17	0	33.7	
03/07/2022 08:00	29.86	0.79	94.18	0	33.9	
03/07/2022 09:00	29.86	0.8	94.2	0	34	
03/07/2022 10:00	29.85	0.83	94.37	0	34.3	
03/07/2022 11:00	29.91	0.86	94.53	0	34.8	
03/07/2022 12:00	29.99	0.86	94.12	0	35	
03/07/2022 13:00	29.93	0.84	93.83	0	34.1	
03/07/2022 14:00	30.02	0.97	93.72	0	34.1	
03/07/2022 15:00	29.97	0.87	93.7	0	33.9	
03/07/2022 16:00	29.96	0.83	93.69	0	33.4	
03/07/2022 17:00	29.91	0.74	93.61	0	33.4	
03/07/2022 18:00	44.09	0.87	100.19	0	25.6	
03/07/2022 19:00	44.44	0.89	102.34	0	24.4	
03/07/2022 20:00	44.98	0.89	102.84	0	24.7	
03/07/2022 21:00	44.99	0.96	102.78	0	24.6	
03/07/2022 22:00	44.89	0.99	102.65	0	24.4	
03/07/2022 23:00	30.5	0.87	95.32	0	33	
04/07/2022 00:00	30.37	0.83	93.83	0	33.1	
Minimum	29.85	0.67	93.61	0	24.4	
MinDate	03/07/2022 10:00	03/07/2022 03:00	03/07/2022 17:00	03/07/2022 00:00	03/07/2022 19:00	
Maximum	44.99	0.99	102.84	0	35	
MaxDate	03/07/2022 21:00	03/07/2022 22:00	03/07/2022 20:00	03/07/2022 00:00	03/07/2022 12:00	
Avg	33.15	0.82	95.7	0	32.2	
Num	25	25	25	25	25	
Data[%]	100	100	100	100	100	
STD	5.9	0.1	3.3	0	3.8	

Date & Time	12GT LOAD	12HRSG DUST	12HRSG TEMP	12HRSG SO2@7%O2	12HRSG NOx@7%O2	Remark
	MW	mg/m3	Degree C.	ppm	ppm	
04/07/2022 00:00	30.37	0.83	93.83	0	33.1	
04/07/2022 01:00	30.36	0.83	93.98	0	33	
04/07/2022 02:00	30.34	0.84	93.96	0	33	
04/07/2022 03:00	30.36	0.84	93.89	0	33.2	
04/07/2022 04:00	30.34	0.8	93.84	0	33.5	
04/07/2022 05:00	30.34	0.78	93.89	0	33.5	
04/07/2022 06:00	28.74	0.73	93.66	0	34.1	
04/07/2022 07:00	21.69	0.62	92.25	0	47.2	
04/07/2022 08:00	33.87	0.68	95.01	0	21.9	
04/07/2022 09:00	34.01	0.88	95.75	0	20.4	
04/07/2022 10:00	34.13	0.97	96	0	20.5	
04/07/2022 11:00	34.31	0.97	96.24	0	20.5	
04/07/2022 12:00	34.37	0.99	96.15	0	20.4	
04/07/2022 13:00	34.42	0.98	95.63	0	20.4	
04/07/2022 14:00	34.39	1.25	95.49	0	20.3	
04/07/2022 15:00	34.37	0.81	95.31	0	20.2	
04/07/2022 16:00	34.13	0.72	95.23	0	19.8	
04/07/2022 17:00	33.87	0.58	94.86	0	19.4	
04/07/2022 18:00	33.86	0.51	94.82	0	19.2	
04/07/2022 19:00	33.95	0.57	94.82	0	19.2	
04/07/2022 20:00	34.11	0.63	94.98	0	18.8	
04/07/2022 21:00	34.29	0.5	95.09	0	18.9	
04/07/2022 22:00	34.26	0.53	95.08	0	19	
04/07/2022 23:00	33.43	0.61	94.49	0	26.5	
05/07/2022 00:00	48.13	0.78	97.06	0	30.8	
Minimum	21.69	0.5	92.25	0	18.8	
MinDate	04/07/2022 07:00	04/07/2022 21:00	04/07/2022 07:00	04/07/2022 00:00	04/07/2022 20:00	
Maximum	48.13	1.25	97.06	0	47.2	
MaxDate	05/07/2022 00:00	04/07/2022 14:00	05/07/2022 00:00	04/07/2022 00:00	04/07/2022 07:00	
Avg	33.06	0.77	94.85	0	25.5	
Num	25	25	25	25	25	
Data[%]	100	100	100	100	100	
STD	4.3	0.2	1	0	7.7	

Date & Time	11GT LOAD	11HRSG DUST	11HRSG TEMP	11HRSG SO2@7%O2	11HRSG NOx@7%O2	Remark
	MW	mg/m3	Degree C.	ppm	ppm	
04/07/2022 00:00	30.42	0.33	94.32	0	39.6	
04/07/2022 01:00	30.41	0.35	94.42	0	39.7	
04/07/2022 02:00	30.4	0.35	94.42	0	39.9	
04/07/2022 03:00	30.42	0.34	94.34	0	39.9	
04/07/2022 04:00	30.39	0.31	94.29	0	40.1	
04/07/2022 05:00	30.4	0.3	94.25	0	40.3	
04/07/2022 06:00	28.79	0.29	93.99	0	44.1	
04/07/2022 07:00	24.18	0.23	92.66	0	55.4	
04/07/2022 08:00	34.03	0.12	95.66	0	34.2	
04/07/2022 09:00	34.06	0.3	96.44	0	33.4	
04/07/2022 10:00	34.18	0.41	96.67	0	33.9	
04/07/2022 11:00	34.37	0.41	96.84	0	34.2	
04/07/2022 12:00	34.42	0.43	97.2	0	34.3	
04/07/2022 13:00	34.48	0.43	96.61	0	34.3	
04/07/2022 14:00	34.45	0.36	96.47	0	34.2	
04/07/2022 15:00	34.43	0.31	96.26	0	34.1	
04/07/2022 16:00	34.19	0.21	96.1	0	33.4	
04/07/2022 17:00	33.93	0.08	95.86	0	32.4	
04/07/2022 18:00	33.92	0.02	95.89	0	31.9	
04/07/2022 19:00	34.01	0.06	95.79	0	31.7	
04/07/2022 20:00	34.17	0.11	96.02	0	31.3	
04/07/2022 21:00	34.35	0.41	96.11	0	31.4	
04/07/2022 22:00	34.31	0.23	96.04	0	31.4	
04/07/2022 23:00	26.61	0.42	94.28	4.8	44.6	
05/07/2022 00:00	StandBy	StandBy	StandBy	StandBy	StandBy	S/D
Minimum	24.18	0.02	92.66	0	31.3	
MinDate	04/07/2022 07:00	04/07/2022 18:00	04/07/2022 07:00	04/07/2022 00:00	04/07/2022 20:00	
Maximum	34.48	0.43	97.2	4.8	55.4	
MaxDate	04/07/2022 13:00	04/07/2022 12:00	04/07/2022 12:00	04/07/2022 23:00	04/07/2022 07:00	
Avg	32.31	0.28	95.46	0.2	36.7	
Num	24	24	24	24	24	
Data[%]	96	96	96	96	96	
STD	2.9	0.1	1.2	1	5.7	

Date & Time	11GT_LOAD	11HRSG_DUST	11HRSG_TEMP	11HRSG_SO2@7%O2	11HRSG_NOx@7%O2	Remark
	MW	mg/m3	Degree C.	ppm	ppm	
05/07/2022 00:00	StandBy	StandBy	StandBy	StandBy	StandBy	GT11 S/D
05/07/2022 01:00	StandBy	StandBy	StandBy	StandBy	StandBy	GT11 S/D
05/07/2022 02:00	StandBy	StandBy	StandBy	StandBy	StandBy	GT11 S/D
05/07/2022 03:00	StandBy	StandBy	StandBy	StandBy	StandBy	GT11 S/D
05/07/2022 04:00	StandBy	StandBy	StandBy	StandBy	StandBy	GT11 S/D
05/07/2022 05:00	StandBy	StandBy	StandBy	StandBy	StandBy	GT11 S/D
05/07/2022 06:00	StandBy	StandBy	StandBy	StandBy	StandBy	GT11 S/D
05/07/2022 07:00	14.97	0.59	92.93	42.2	StandBy	GT11 S/U
05/07/2022 08:00	34.24	0.38	95.91	0	39.3	
05/07/2022 09:00	34.45	0.57	96.41	0	39.6	
05/07/2022 10:00	34.46	0.67	96.59	0	40.2	
05/07/2022 11:00	34.48	0.75	97.04	0	40.9	
05/07/2022 12:00	34.42	0.78	97.57	0	40.8	
05/07/2022 13:00	34.47	0.74	96.99	0	40.4	
05/07/2022 14:00	34.49	0.63	96.75	0	39.9	
05/07/2022 15:00	34.47	0.52	96.64	0	39.7	
05/07/2022 16:00	34.36	0.49	96.56	0	39.6	
05/07/2022 17:00	34.15	0.55	96.39	0	39.2	
05/07/2022 18:00	34.07	0.54	96.24	0	38.6	
05/07/2022 19:00	34.01	0.32	95.7	0	37.7	
05/07/2022 20:00	34.15	0.33	96.03	0	37.5	
05/07/2022 21:00	34.34	0.63	96.18	0	37.1	
05/07/2022 22:00	34.26	0.3	95.88	0	37.1	
05/07/2022 23:00	26.53	0.37	94.41	5.5	48.7	
06/07/2022 00:00	StandBy	StandBy	StandBy	StandBy	StandBy	GT11 S/D
Minimum	14.97	0.3	92.93	0	37.1	
MinDate	05/07/2022 07:00	05/07/2022 22:00	05/07/2022 07:00	05/07/2022 08:00	05/07/2022 21:00	
Maximum	34.49	0.78	97.57	42.2	48.7	
MaxDate	05/07/2022 14:00	05/07/2022 12:00	05/07/2022 12:00	05/07/2022 07:00	05/07/2022 07:00	
Avg	32.72	0.54	96.13	2.8	41.2	
Num	17	17	17	17	17	
Data[%]	68	68	68	68	68	
STD	5	0.2	1.1	10.2	6.3	

Date & Time	12GT_LOAD	12HRSG_DUST	12HRSG_TEMP	12HRSG_SO2@7%O2	12HRSG_NOx@7%O2	Remark
	MW	mg/m3	Degree C.	ppm	ppm	
05/07/2022 00:00	48.13	0.78	97.06	0	30.8	
05/07/2022 01:00	48.2	0.86	96.69	0	31	
05/07/2022 02:00	48.23	0.87	96.79	0	30.9	
05/07/2022 03:00	48.31	0.78	96.75	0	31	
05/07/2022 04:00	48.36	0.7	96.82	0	30.9	
05/07/2022 05:00	48.31	0.8	96.98	0	30.9	
05/07/2022 06:00	48.41	0.81	96.97	0	30.8	
05/07/2022 07:00	38.07	0.65	96.76	0	30.7	
05/07/2022 08:00	34.17	0.65	95.59	0	19.3	
05/07/2022 09:00	34.4	0.87	96.08	0	18.9	
05/07/2022 10:00	34.4	0.96	96.29	0	19.1	
05/07/2022 11:00	34.42	1.02	96.66	0	19.1	
05/07/2022 12:00	34.36	1.03	96.51	0	18.8	
05/07/2022 13:00	34.41	1.02	95.92	0	18.7	
05/07/2022 14:00	34.43	1.17	95.8	0	18.4	
05/07/2022 15:00	34.42	0.69	95.76	0	18.1	
05/07/2022 16:00	34.31	0.66	95.68	0	18	
05/07/2022 17:00	34.09	0.72	95.34	0	18.1	
05/07/2022 18:00	34.01	0.7	95.17	0	17.9	
05/07/2022 19:00	33.95	0.49	94.86	0	17.6	
05/07/2022 20:00	34.09	0.49	95.11	0	17.7	
05/07/2022 21:00	34.28	0.5	95.17	0	17.4	
05/07/2022 22:00	34.2	0.46	94.71	0	17.6	
05/07/2022 23:00	33.4	0.46	94.17	0	25.6	
06/07/2022 00:00	48.52	0.65	96.93	0	29	
Minimum	33.4	0.46	94.17	0	17.4	
MinDate	05/07/2022 23:00	05/07/2022 22:00	05/07/2022 23:00	05/07/2022 00:00	05/07/2022 21:00	
Maximum	48.52	1.17	97.06	0	31	
MaxDate	06/07/2022 00:00	05/07/2022 14:00	05/07/2022 00:00	05/07/2022 00:00	05/07/2022 01:00	
Avg	38.88	0.75	96.02	0	23.1	
Num	25	25	25	25	25	
Data[%]	100	100	100	100	100	
STD	6.7	0.2	0.8	0	6	

Date & Time	11GT_LOAD	11HRSG_DUST	11HRSG_TEMP	11HRSG_SO2@7%O2	11HRSG_NOx@7%O2	Remark
	MW	mg/m3	Degree C.	ppm	ppm	
06/07/2022 00:00	StandBy	StandBy	StandBy	StandBy	StandBy	GT11 SD
06/07/2022 01:00	StandBy	StandBy	StandBy	StandBy	StandBy	GT11 SD
06/07/2022 02:00	StandBy	StandBy	StandBy	StandBy	StandBy	GT11 SD
06/07/2022 03:00	StandBy	StandBy	StandBy	StandBy	StandBy	GT11 SD
06/07/2022 04:00	StandBy	StandBy	StandBy	StandBy	StandBy	GT11 SD
06/07/2022 05:00	StandBy	StandBy	StandBy	StandBy	StandBy	GT11 SD
06/07/2022 06:00	StandBy	StandBy	StandBy	StandBy	StandBy	GT11 SD
06/07/2022 07:00	13.91	0.79	93.89	44	StandBy	GT11 SU
06/07/2022 08:00	34.28	0.54	96.79	0	39.7	
06/07/2022 09:00	34.45	0.67	96.83	0	39.5	
06/07/2022 10:00	34.46	0.69	96.74	0	40.2	
06/07/2022 11:00	34.5	0.72	97.46	0	40.9	
06/07/2022 12:00	34.42	0.77	97.94	0	41.5	
06/07/2022 13:00	34.53	0.69	97.04	0	42.8	
06/07/2022 14:00	34.58	0.66	96.87	0	41.1	
06/07/2022 15:00	34.51	0.62	96.8	0	41.7	
06/07/2022 16:00	34.26	0.64	96.75	0	40.3	
06/07/2022 17:00	33.98	0.63	96.37	0	39.9	
06/07/2022 18:00	33.93	0.61	96.23	0	39.6	
06/07/2022 19:00	33.83	0.57	96.07	0	38.8	
06/07/2022 20:00	34.24	0.46	96.04	0	39.2	
06/07/2022 21:00	34.35	0.55	96.11	0	38	
06/07/2022 22:00	34.35	0.28	96.26	0	37.6	
06/07/2022 23:00	26.59	0.46	94.97	4	48.5	
07/07/2022 00:00	StandBy	StandBy	StandBy	StandBy	StandBy	GT11 SD
Minimum	13.91	0.28	93.89	0	37.6	
MinDate	06/07/2022 07:00	06/07/2022 22:00	06/07/2022 07:00	06/07/2022 08:00	06/07/2022 22:00	
Maximum	34.58	0.79	97.94	44	48.5	
MaxDate	06/07/2022 14:00	06/07/2022 07:00	06/07/2022 12:00	06/07/2022 07:00	06/07/2022 07:00	
Avg	32.66	0.61	96.42	2.8	41.9	
Num	17	17	17	17	17	
Data[%]	68	68	68	68	68	
STD	5.2	0.1	0.9	10.7	5.9	

Date & Time	12GT_LOAD	12HRSG_DUST	12HRSG_TEMP	12HRSG_SO2@7%O2	12HRSG_NOx@7%O2	Remark
	MW	mg/m3	Degree C.	ppm	ppm	
06/07/2022 00:00	48.52	0.65	96.93	0	29	
06/07/2022 01:00	48.82	0.59	96.74	0	29.3	
06/07/2022 02:00	48.78	0.54	96.87	0	29	
06/07/2022 03:00	48.74	0.68	97.01	0	29	
06/07/2022 04:00	48.66	0.67	97.04	0	28.7	
06/07/2022 05:00	48.59	0.8	97.06	0	28.8	
06/07/2022 06:00	48.72	0.78	97.29	0	28.7	
06/07/2022 07:00	39.18	0.77	97.22	0	28.2	
06/07/2022 08:00	34.18	0.79	96.14	0	18.2	
06/07/2022 09:00	34.39	0.9	96.31	0	17.1	
06/07/2022 10:00	34.4	0.89	96.36	0	17.4	
06/07/2022 11:00	34.45	0.91	96.72	0	17.5	
06/07/2022 12:00	34.36	0.97	96.59	0	17.4	
06/07/2022 13:00	34.47	0.91	95.9	0	19	
06/07/2022 14:00	34.51	1.09	95.82	0	17.1	
06/07/2022 15:00	34.45	0.72	95.78	0	18.8	
06/07/2022 16:00	34.2	0.73	95.82	0	17.3	
06/07/2022 17:00	33.92	0.7	95.37	0	17.3	
06/07/2022 18:00	33.87	0.68	95.22	0	17.2	
06/07/2022 19:00	33.77	0.64	95.14	0	17	
06/07/2022 20:00	34.19	0.53	95.19	0	17.2	
06/07/2022 21:00	34.29	0.36	95.18	0	16.8	
06/07/2022 22:00	34.29	0.34	95.35	0	16.6	
06/07/2022 23:00	33.63	0.48	95.11	0	23.8	
07/07/2022 00:00	47.84	0.55	97.28	0	27.2	
Minimum	33.63	0.34	95.11	0	16.6	
MinDate	06/07/2022 23:00	06/07/2022 22:00	06/07/2022 23:00	06/07/2022 00:00	06/07/2022 22:00	
Maximum	48.82	1.09	97.29	0	29.3	
MaxDate	06/07/2022 01:00	06/07/2022 14:00	06/07/2022 06:00	06/07/2022 00:00	06/07/2022 01:00	
Avg	39.01	0.71	96.22	0	21.7	
Num	25	25	25	25	25	
Data[%]	100	100	100	100	100	
STD	6.8	0.2	0.8	0	5.5	

Date & Time	11GT_LOAD	11HRSG_DUST	11HRSG_TEMP	11HRSG_SO2@7%O2	11HRSG_NOx@7%O2	Remark
	MW	mg/m3	Degree C.	ppm	ppm	
07/07/2022 00:00	StandBy	StandBy	StandBy	StandBy	StandBy	GT11 SD
07/07/2022 01:00	StandBy	StandBy	StandBy	StandBy	StandBy	GT11 SD
07/07/2022 02:00	StandBy	StandBy	StandBy	StandBy	StandBy	GT11 SD
07/07/2022 03:00	StandBy	StandBy	StandBy	StandBy	StandBy	GT11 SD
07/07/2022 04:00	StandBy	StandBy	StandBy	StandBy	StandBy	GT11 SD
07/07/2022 05:00	StandBy	StandBy	StandBy	StandBy	StandBy	GT11 SD
07/07/2022 06:00	StandBy	StandBy	StandBy	StandBy	StandBy	GT11 SD
07/07/2022 07:00	14.41	0.68	92.27	38.5	StandBy	GT11 SU
07/07/2022 08:00	34.29	0.5	96.1	0	40.4	
07/07/2022 09:00	34.51	0.56	96.4	0	39.3	
07/07/2022 10:00	34.63	0.65	96.94	0	40	
07/07/2022 11:00	34.67	0.7	97.29	0	40.1	
07/07/2022 12:00	34.6	0.68	97.27	0	39.7	
07/07/2022 13:00	34.69	0.63	96.92	0	39.3	
07/07/2022 14:00	34.66	0.53	96.7	0	39	
07/07/2022 15:00	34.62	0.49	96.49	0	40.4	
07/07/2022 16:00	34.56	0.5	96.5	0	39.1	
07/07/2022 17:00	34.39	0.51	96.4	0	38.6	
07/07/2022 18:00	34.26	0.48	96.3	0	37.7	
07/07/2022 19:00	34.11	0.48	96.11	0	37.1	
07/07/2022 20:00	34.21	0.49	96.34	0	36.2	
07/07/2022 21:00	34.46	0.65	96.54	0	36.4	
07/07/2022 22:00	34.39	0.29	96.3	0	36.7	
07/07/2022 23:00	26.88	0.36	94.67	2	48.3	
08/07/2022 00:00	StandBy	StandBy	StandBy	StandBy	StandBy	GT11 SD
Minimum	14.41	0.29	92.27	0	36.2	
MinDate	07/07/2022 07:00	07/07/2022 22:00	07/07/2022 07:00	07/07/2022 08:00	07/07/2022 20:00	
Maximum	34.69	0.7	97.29	38.5	48.3	
MaxDate	07/07/2022 13:00	07/07/2022 11:00	07/07/2022 11:00	07/07/2022 07:00	07/07/2022 07:00	
Avg	32.84	0.54	96.21	2.4	40.7	
Num	17	17	17	17	17	
Data[%]	68	68	68	68	68	
STD	5.1	0.1	1.2	9.3	6.6	

Date & Time	12GT_LOAD	12HRSG_DUST	12HRSG_TEMP	12HRSG_SO2@7%O2	12HRSG_NOx@7%O2	Remark
	MW	mg/m3	Degree C.	ppm	ppm	
07/05/2022 00:00	28.57	1.06	93.2	0.8	31.2	
07/07/2022 01:00	47.95	0.57	96.67	0	27.3	
07/07/2022 02:00	48.05	0.67	96.76	0	27.2	
07/07/2022 03:00	48.11	0.7	96.88	0	27.1	
07/07/2022 04:00	48.17	0.74	96.8	0	27.5	
07/07/2022 05:00	48.19	0.72	96.74	0	27.8	
07/07/2022 06:00	48.26	0.71	96.86	0	28	
07/07/2022 07:00	38.66	0.68	96.98	0	28.3	
07/07/2022 08:00	34.21	0.64	95.65	0	17.7	
07/07/2022 09:00	34.45	0.67	96.01	0	16.3	
07/07/2022 10:00	34.57	0.73	96.51	0	16.4	
07/07/2022 11:00	34.61	0.8	96.87	0	16.2	
07/07/2022 12:00	34.54	0.77	96.41	0	15.8	
07/07/2022 13:00	34.63	0.75	95.97	0	15.8	
07/07/2022 14:00	34.59	0.85	95.66	0	15.8	
07/07/2022 15:00	34.55	0.84	95.53	0	17.6	
07/07/2022 16:00	34.51	0.85	95.55	0	15.9	
07/07/2022 17:00	34.33	0.86	95.4	0	15.8	
07/07/2022 18:00	34.2	0.83	95.34	0	15.6	
07/07/2022 19:00	34.05	0.84	95.22	0	15.5	
07/07/2022 20:00	34.15	0.79	95.41	0	15.2	
07/07/2022 21:00	34.4	0.86	95.68	0	15.2	
07/07/2022 22:00	34.33	0.85	95.46	0	15.2	
07/07/2022 23:00	33.62	0.84	94.84	0	23.5	
08/07/2022 00:00	48.17	0.87	97.19	0	26.7	
Minimum	33.62	0.55	94.84	0	15.2	
MinDate	07/07/2022 23:00	07/07/2022 00:00	07/07/2022 23:00	07/07/2022 00:00	07/07/2022 20:00	
Maximum	48.26	0.87	97.28	0	28.3	
MaxDate	07/07/2022 06:00	08/07/2022 00:00	07/07/2022 00:00	07/07/2022 00:00	07/07/2022 07:00	
Avg	38.93	0.76	96.15	0	20.4	
Num	25	25	25	25	25	
Data[%]	100	100	100	100	100	
STD	6.5	0.1	0.7	0	5.6	

Date & Time	11GT_LOAD	11HRSG_DUST	11HRSG_TEMP	11HRSG_SO2@7%O2	11HRSG_NOx@7%O2	Remark
	MW	mg/m3	Degree C.	ppm	ppm	
08/07/2022 00:00	StandBy	StandBy	StandBy	StandBy	StandBy	GT11 SD
08/07/2022 01:00	StandBy	StandBy	StandBy	StandBy	StandBy	GT11 SD
08/07/2022 02:00	StandBy	StandBy	StandBy	StandBy	StandBy	GT11 SD
08/07/2022 03:00	StandBy	StandBy	StandBy	StandBy	StandBy	GT11 SD
08/07/2022 04:00	StandBy	StandBy	StandBy	StandBy	StandBy	GT11 SD
08/07/2022 05:00	StandBy	StandBy	StandBy	StandBy	StandBy	GT11 SD
08/07/2022 06:00	StandBy	StandBy	StandBy	StandBy	StandBy	GT11 SD
08/07/2022 07:00	14.24	0.52	92.09	38.3	StandBy	GT11 SU
08/07/2022 08:00	34.34	0.33	96.38	0	40.8	
08/07/2022 09:00	34.62	0.41	96.84	0	40.4	
08/07/2022 10:00	34.7	0.44	97.09	0	40.3	
08/07/2022 11:00	34.7	0.44	97.63	0	40.9	
08/07/2022 12:00	34.68	0.46	98.07	0	41.3	
08/07/2022 13:00	34.65	0.39	97	0	40.8	
08/07/2022 14:00	34.73	0.34	96.83	0	40.9	
08/07/2022 15:00	34.61	0.33	96.7	0	41.2	
08/07/2022 16:00	34.31	0.29	96.43	0	40.6	
08/07/2022 17:00	34.01	0.23	96.08	0	39.3	
08/07/2022 18:00	33.88	0.22	95.83	0	38.8	
08/07/2022 19:00	33.75	0.16	95.49	0	38.3	
08/07/2022 20:00	34.09	0.25	95.81	0	37.5	
08/07/2022 21:00	34.31	0.19	96.08	0	37.8	
08/07/2022 22:00	37.3	InVld	97.6	0	39.5	Calibration
08/07/2022 23:00	31.23	InVld	96.69	0	47.9	Calibration
09/07/2022 00:00	24.66	InVld	92.83	0	StandBy	Calibration
Minimum	14.24	0.16	92.09	0	37.5	
MinDate	08/07/2022 07:00	08/07/2022 19:00	08/07/2022 07:00	08/07/2022 08:00	08/07/2022 20:00	
Maximum	37.3	0.52	98.07	38.3	47.9	
MaxDate	08/07/2022 22:00	08/07/2022 07:00	08/07/2022 12:00	08/07/2022 07:00	08/07/2022 07:00	
Avg	32.71	0.33	96.19	2.1	42.7	
Num	18	15	18	18	18	
Data[%]	72	60	72	72	72	
STD	5.3	0.1	1.5	9	7.2	

Date & Time	12GT_LOAD	12HRSG_DUST	12HRSG_TEMP	12HRSG_SO2@7%O2	12HRSG_NOx@7%O2	Remark
	MW	mg/m3	Degree C.	ppm	ppm	
08/07/2022 00:00	48.17	0.87	97.19	0	26.7	
08/07/2022 01:00	48.28	0.92	96.64	0	26.8	
08/07/2022 02:00	48.36	0.93	96.68	0	26.6	
08/07/2022 03:00	48.4	0.91	96.82	0	26.6	
08/07/2022 04:00	48.37	0.9	96.91	0	26.6	
08/07/2022 05:00	48.36	0.92	96.82	0	26.4	
08/07/2022 06:00	48.37	0.93	97.3	0	26.5	
08/07/2022 07:00	38.81	0.94	97.28	0	26.9	
08/07/2022 08:00	34.27	0.94	96.14	0	16.7	
08/07/2022 09:00	34.56	0.98	96.64	0	15.4	
08/07/2022 10:00	34.64	1.01	96.68	0	15.4	
08/07/2022 11:00	34.64	1.01	97.13	0	15.4	
08/07/2022 12:00	34.62	1.03	96.92	0	15.2	
08/07/2022 13:00	34.59	0.95	96	0	15.1	
08/07/2022 14:00	34.67	1.24	95.96	0	15	
08/07/2022 15:00	34.55	0.85	95.8	0	15	
08/07/2022 16:00	34.25	0.81	95.53	0	15	
08/07/2022 17:00	33.95	0.74	95.18	0	14.7	
08/07/2022 18:00	33.81	0.72	94.94	0	14.8	
08/07/2022 19:00	33.7	0.66	94.6	0	14.9	
08/07/2022 20:00	34.03	0.71	94.83	0	14.7	
08/07/2022 21:00	34.26	0.72	95.11	0	14.5	
08/07/2022 22:00	37.25	0.75	96.77	0	14.9	
08/07/2022 23:00	31.18	0.8	96.09	0	26.3	
09/07/2022 00:00	24.41	0.75	92.97	0	36.2	
Minimum	24.41	0.66	92.97	0	14.5	
MinDate	09/07/2022 00:00	08/07/2022 19:00	09/07/2022 00:00	08/07/2022 00:00	08/07/2022 21:00	
Maximum	48.4	1.24	97.3	0	36.2	
MaxDate	08/07/2022 03:00	08/07/2022 14:00	08/07/2022 06:00	08/07/2022 00:00	09/07/2022 00:00	
Avg	38.02	0.88	96.12	0	20.1	
Num	25	25	25	25	25	
Data[%]	100	100	100	100	100	
STD	7	0.1	1	0	6.5	

Date & Time	11GT_LOAD	11HRSG_DUST	11HRSG_TEMP	11HRSG_SO2@7%O2	11HRSG_NOx@7%O2	Remark
	MW	mg/m3	Degree C.	ppm	ppm	
09/07/2022 00:00	24.66	InVld	92.83	0	StandBy	Calibration
09/07/2022 01:00	29.23	0.66	93.83	0	StandBy	Calibration
09/07/2022 02:00	29.92	0.46	94.41	0		
09/07/2022 03:00	29.55	0.43	94.42	0	48.4	
09/07/2022 04:00	29.94	0.41	94.41	0	46	
09/07/2022 05:00	33.22	0.36	95.76	0	35	
09/07/2022 06:00	34.26	0.21	96	0	36.4	
09/07/2022 07:00	34.23	0.23	95.95	0	36.7	
09/07/2022 08:00	43.6	0.3	101.69	0	45.7	
09/07/2022 09:00	43.94	0.27	103.11	0	47.8	
09/07/2022 10:00	43.69	0.43	103.02	0	47.8	
09/07/2022 11:00	43.15	0.4	102.76	0	46.9	
09/07/2022 12:00	43.15	0.39	102.48	0	47.8	
09/07/2022 13:00	42.97	0.45	102.15	0	48.6	
09/07/2022 14:00	43.11	0.44	102.03	0	48	
09/07/2022 15:00	43.14	0.4	101.4	0	45.4	
09/07/2022 16:00	43.16	0.3	101.32	0	44	
09/07/2022 17:00	43.15	0.24	101.49	0	44	
09/07/2022 18:00	43.14	0.32	100.92	0	44.8	
09/07/2022 19:00	43.15	0.21	101.36	0	44.6	
09/07/2022 20:00	43.15	0.2	101.56	0	44.1	
09/07/2022 21:00	43.14	0.3	101.78	0	43.7	
09/07/2022 22:00	43.14	0.21	101.81	0	43.5	
09/07/2022 23:00	31.89	0.36	98.8	3.1	StandBy	GT11 SD
10/07/2022 00:00	StandBy	StandBy	StandBy	StandBy	StandBy	GT11 SD
Minimum	24.66	0.2	92.83	0	35	
MinDate	09/07/2022 00:00	09/07/2022 20:00	09/07/2022 00:00	09/07/2022 00:00	09/07/2022 05:00	
Maximum	43.94	0.66	103.11	3.1	48.6	
MaxDate	09/07/2022 09:00	09/07/2022 01:00	09/07/2022 09:00	09/07/2022 23:00	09/07/2022 00:00	
Avg	38.57	0.35	99.39	0.1	45.7	
Num	24	23	24	24	24	
Data[%]	96	92	96	96	96	
STD	6.4	0.1	3.5	0.6	4.8	

Date & Time	12GT_LOAD	12HRSG_DUST	12HRSG_TEMP	12HRSG_SO2@7%O2	12HRSG_NOx@7%O2	Remark
	MW	mg/m3	Degree C.	ppm	ppm	
09/07/2022 00:00	24.41	0.75	92.97	0	36.2	
09/07/2022 01:00	25.1	0.77	93.16	0	35.3	
09/07/2022 02:00	25.02	0.79	93.43	0	34.8	
09/07/2022 03:00	25.01	0.79	93.44	0	34.1	
09/07/2022 04:00	26.14	0.77	93.64	0	31.5	
09/07/2022 05:00	25.77	0.75	93.7	0	32.4	
09/07/2022 06:00	25.78	0.64	93.27	0	33.5	
09/07/2022 07:00	25.76	0.61	93.28	0	34.2	
09/07/2022 08:00	43.65	0.88	100.88	0	18.6	
09/07/2022 09:00	43.95	0.94	103.44	0	16.7	
09/07/2022 10:00	44.44	1.12	103.82	0	17.1	
09/07/2022 11:00	45.35	1.1	104.04	0	18.3	
09/07/2022 12:00	45.39	1.07	103.24	0	19.2	
09/07/2022 13:00	45.47	1.11	102.84	0	20.6	
09/07/2022 14:00	45.46	1.35	102.83	0	19.9	
09/07/2022 15:00	45.66	0.92	102.37	0	18	
09/07/2022 16:00	45.66	0.77	102.42	0	17.1	
09/07/2022 17:00	45.49	0.77	102.53	0	17	
09/07/2022 18:00	45.46	0.8	101.85	0	17.3	
09/07/2022 19:00	45.2	0.67	102.1	0	17.1	
09/07/2022 20:00	45.29	0.67	102.4	0	16.8	
09/07/2022 21:00	45.33	0.81	102.67	0	17	
09/07/2022 22:00	45.12	0.76	102.61	0	16.7	
09/07/2022 23:00	42.16	0.73	100.73	0	20.4	
10/07/2022 00:00	48.5	0.72	97.8	0	23.4	
Minimum	24.41	0.61	92.97	0	16.7	
MinDate	09/07/2022 00:00	09/07/2022 07:00	09/07/2022 00:00	09/07/2022 00:00	09/07/2022 09:00	
Maximum	48.5	1.35	104.04	0	36.2	
MaxDate	10/07/2022 00:00	09/07/2022 14:00	09/07/2022 11:00	09/07/2022 00:00	09/07/2022 00:00	
Avg	38.82	0.84	99.42	0	23.3	
Num	25	25	25	25	25	
Data[%]	100	100	100	100	100	
STD	9.5	0.2	4.4	0	7.7	

Date & Time	11GT LOAD	11HRSG DUST	11HRSG TEMP	11HRSG SO2@7%O2	11HRSG NOx@7%O2	Remark
	MW	mg/m3	Degree C.	ppm	ppm	
10/07/2022 00:00	StandBy	StandBy	StandBy	StandBy	StandBy	GT11 S/D
10/07/2022 01:00	StandBy	Audit	StandBy	StandBy	StandBy	GT11 S/D
10/07/2022 02:00	StandBy	StandBy	StandBy	StandBy	StandBy	GT11 S/D
10/07/2022 03:00	StandBy	StandBy	StandBy	StandBy	StandBy	GT11 S/D
10/07/2022 04:00	StandBy	StandBy	StandBy	StandBy	StandBy	GT11 S/D
10/07/2022 05:00	StandBy	StandBy	StandBy	StandBy	StandBy	GT11 S/D
10/07/2022 06:00	StandBy	StandBy	StandBy	StandBy	StandBy	GT11 S/D
10/07/2022 07:00	StandBy	StandBy	StandBy	StandBy	StandBy	GT11 S/D
10/07/2022 08:00	StandBy	StandBy	StandBy	StandBy	StandBy	GT11 S/D
10/07/2022 09:00	StandBy	StandBy	StandBy	StandBy	StandBy	GT11 S/D
10/07/2022 10:00	StandBy	StandBy	StandBy	StandBy	StandBy	GT11 S/D
10/07/2022 11:00	StandBy	StandBy	StandBy	StandBy	StandBy	GT11 S/D
10/07/2022 12:00	StandBy	StandBy	StandBy	StandBy	StandBy	GT11 S/D
10/07/2022 13:00	StandBy	StandBy	StandBy	StandBy	StandBy	GT11 S/D
10/07/2022 14:00	StandBy	StandBy	StandBy	StandBy	StandBy	GT11 S/D
10/07/2022 15:00	StandBy	StandBy	StandBy	StandBy	StandBy	GT11 S/D
10/07/2022 16:00	<Samp	<Samp	<Samp	<Samp	StandBy	GT11 S/D
10/07/2022 17:00	17.07	0.72	79.96	11.1	StandBy	GT11 S/U
10/07/2022 18:00	42.85	0.4	99.88	0	49.9	
10/07/2022 19:00	43.76	0.46	102.32	0	50.4	
10/07/2022 20:00	43.77	0.49	102.65	0	49.5	
10/07/2022 21:00	43.76	0.42	102.47	0	50.9	
10/07/2022 22:00	43.76	0.4	102.31	0	51.4	
10/07/2022 23:00	30.39	0.54	95.56	0	48.4	
11/07/2022 00:00	30.08	0.51	94.12	0	48.8	
Minimum	17.07	0.4	79.96	0	48.4	
MinDate	10/07/2022 17:00	10/07/2022 18:00	10/07/2022 17:00	10/07/2022 18:00	10/07/2022 23:00	
Maximum	43.77	0.72	102.65	11.1	51.4	
MaxDate	10/07/2022 20:00	10/07/2022 17:00	10/07/2022 20:00	10/07/2022 17:00	10/07/2022 17:00	
Avg	36.93	0.49	97.41	1.4	51.9	
Num	8	8	8	8	8	
Data[%]	32	32	32	32	32	
STD	10	0.1	7.8	3.9	5.6	

Date & Time	12GT LOAD	12HRSG DUST	12HRSG TEMP	12HRSG SO2@7%O2	12HRSG NOx@7%O2	Remark
	MW	mg/m3	Degree C.	ppm	ppm	
10/07/2022 00:00	48.5	0.72	97.8	0	23.4	
10/07/2022 01:00	48.43	0.74	97.24	0	23.2	
10/07/2022 02:00	48.43	0.78	97.59	0	23	
10/07/2022 03:00	48.44	0.68	97.74	0	22.9	
10/07/2022 04:00	48.44	0.78	98.23	0	23	
10/07/2022 05:00	48.43	0.78	97.85	0	23	
10/07/2022 06:00	48.44	0.73	97.16	0	22.9	
10/07/2022 07:00	48.42	0.77	96.96	0	24.2	
10/07/2022 08:00	48.26	0.83	96.62	0	24.4	
10/07/2022 09:00	47.95	0.88	96.58	0	24.3	
10/07/2022 10:00	47.78	0.89	96.42	0	24.3	
10/07/2022 11:00	47.77	0.83	96.43	0	24	
10/07/2022 12:00	47.64	0.81	96.06	0	24.1	
10/07/2022 13:00	47.51	0.8	95.76	0	24.3	
10/07/2022 14:00	47.53	1.06	95.8	0	24.3	
10/07/2022 15:00	47.62	0.94	96.02	0	24	
10/07/2022 16:00	47.64	0.94	96.39	0	24.3	
10/07/2022 17:00	34.73	0.89	94.06	0	27.4	
10/07/2022 18:00	44.19	0.97	100.44	0	17.3	
10/07/2022 19:00	44.55	1.02	102.7	0	15.8	
10/07/2022 20:00	44.7	1.07	102.91	0	15.7	
10/07/2022 21:00	44.64	1.03	102.89	0	16.1	
10/07/2022 22:00	44.62	1.01	102.77	0	16.2	
10/07/2022 23:00	30	0.87	95.3	0	27.2	
11/07/2022 00:00	30.02	0.83	93.92	0	26.8	
Minimum	30	0.68	93.92	0	15.7	
MinDate	10/07/2022 23:00	10/07/2022 03:00	11/07/2022 00:00	10/07/2022 00:00	10/07/2022 20:00	
Maximum	48.5	1.07	102.91	0	27.4	
MaxDate	10/07/2022 00:00	10/07/2022 20:00	10/07/2022 20:00	10/07/2022 00:00	10/07/2022 17:00	
Avg	45.39	0.87	97.67	0	22.6	
Num	25	25	25	25	25	
Data[%]	100	100	100	100	100	
STD	5.5	0.1	2.6	0	3.5	

Date & Time	11GT_LOAD	11HRSG_DUST	11HRSG_TEMP	11HRSG_SO2@7%O2	11HRSG_NOx@7%O2	Remark
	MW	mg/m3	Degree C.	ppm	ppm	
11/07/2022 00:00	30.08	0.51	94.12	0	48.8	
11/07/2022 01:00	30.17	0.73	94.2	0	47.6	
11/07/2022 02:00	30.2	0.39	94.48	0	47.2	
11/07/2022 03:00	30.21	0.4	94.45	0	47.4	
11/07/2022 04:00	30.17	0.41	94.48	0	47.5	
11/07/2022 05:00	30.18	0.41	94.4	0	47.8	
11/07/2022 06:00	30.29	0.43	94.42	0	46.6	
11/07/2022 07:00	30.48	0.44	94.5	0	45	
11/07/2022 08:00	41.9	0.24	100.92	0	45.7	
11/07/2022 09:00	34.46	0.41	97.33	0	39.2	
11/07/2022 10:00	34.55	0.39	96.72	0	39.9	
11/07/2022 11:00	34.59	0.39	96.7	0	39.9	
11/07/2022 12:00	34.62	0.37	96.63	0	40.7	
11/07/2022 13:00	34.69	0.38	96.65	0	40.7	
11/07/2022 14:00	37.36	0.4	98.07	0	41.7	
11/07/2022 15:00	35.88	0.41	97.7	0	40.8	
11/07/2022 16:00	34.54	0.41	96.82	0	39.8	
11/07/2022 17:00	34.33	0.38	96.32	0	38.8	
11/07/2022 18:00	34.11	0.34	96.17	0	38.1	
11/07/2022 19:00	34.05	0.32	95.96	0	37.4	
11/07/2022 20:00	34.2	0.33	96	0	37.3	
11/07/2022 21:00	34.48	0.33	96.2	0	37.5	
11/07/2022 22:00	34.49	0.34	96.49	0	37.6	
11/07/2022 23:00	26.98	0.48	95.12	1.8	48.7	
12/07/2022 00:00	StandBy	StandBy	StandBy	StandBy	StandBy	GT11 S/D
Minimum	26.98	0.24	94.12	0	37.3	
MinDate	11/07/2022 23:00	11/07/2022 08:00	11/07/2022 00:00	11/07/2022 00:00	11/07/2022 20:00	
Maximum	41.9	0.73	100.92	1.8	48.8	
MaxDate	11/07/2022 08:00	11/07/2022 01:00	11/07/2022 08:00	11/07/2022 23:00	11/07/2022 00:00	
Avg	33.21	0.4	96.04	0.1	42.6	
Num	24	24	24	24	24	
Data[%]	96	96	96	96	96	
STD	3.2	0.1	1.6	0.4	4.2	

Date & Time	12GT_LOAD	12HRSG_DUST	12HRSG_TEMP	12HRSG_SO2@7%O2	12HRSG_NOx@7%O2	Remark
	MW	mg/m3	Degree C.	ppm	ppm	
11/07/2022 00:00	30.02	0.83	93.92	0	26.8	
11/07/2022 01:00	30.12	0.83	94.09	0	26.4	
11/07/2022 02:00	30.15	0.85	94.31	0	26.1	
11/07/2022 03:00	30.15	0.85	94.29	0	25.9	
11/07/2022 04:00	30.12	0.87	94.29	0	25.8	
11/07/2022 05:00	30.13	0.85	94.23	0	25.9	
11/07/2022 06:00	30.23	0.86	94.23	0	26.3	
11/07/2022 07:00	30.43	0.89	94.12	0	25.7	
11/07/2022 08:00	43.25	0.91	100.93	0	16.8	
11/07/2022 09:00	34.41	0.92	96.63	0	13.3	
11/07/2022 10:00	34.49	0.9	95.95	0	13.2	
11/07/2022 11:00	34.54	0.91	96.04	0	13	
11/07/2022 12:00	34.56	0.88	95.38	0	13	
11/07/2022 13:00	34.63	0.92	95.35	0	12.9	
11/07/2022 14:00	31.98	1.08	94.75	0	23.4	
11/07/2022 15:00	33.4	0.84	94.94	0	19.8	
11/07/2022 16:00	34.48	0.82	95.49	0	12.8	
11/07/2022 17:00	34.27	0.78	95.09	0	12.5	
11/07/2022 18:00	34.05	0.75	94.92	0	12.5	
11/07/2022 19:00	33.99	0.7	94.94	0	12.4	
11/07/2022 20:00	34.14	0.71	94.92	0	12.5	
11/07/2022 21:00	34.43	0.72	95.18	0	12.3	
11/07/2022 22:00	34.43	0.74	95.54	0	12.2	
11/07/2022 23:00	33.66	0.81	95.27	0	20.5	
12/07/2022 00:00	47.87	0.87	97.22	0	23	
Minimum	30.02	0.7	93.92	0	12.2	
MinDate	11/07/2022 00:00	11/07/2022 19:00	11/07/2022 00:00	11/07/2022 00:00	11/07/2022 22:00	
Maximum	47.87	1.08	100.93	0	26.8	
MaxDate	12/07/2022 00:00	11/07/2022 14:00	11/07/2022 08:00	11/07/2022 00:00	11/07/2022 00:00	
Avg	33.76	0.84	95.28	0	18.6	
Num	25	25	25	25	25	
Data[%]	100	100	100	100	100	
STD	4.1	0.1	1.4	0	6.2	

Date & Time	11GT_LOAD	11HRSG_DUST	11HRSG_TEMP	11HRSG_SO2@7%O2	11HRSG_NOx@7%O2	Remark
	MW	mg/m3	Degree C.	ppm	ppm	
12/07/2022 00:00	StandBy	StandBy	StandBy	StandBy	StandBy	GT11 S/D
12/07/2022 01:00	StandBy	Audit	StandBy	StandBy	StandBy	GT11 S/D
12/07/2022 02:00	StandBy	StandBy	StandBy	StandBy	StandBy	GT11 S/D
12/07/2022 03:00	StandBy	StandBy	StandBy	StandBy	StandBy	GT11 S/D
12/07/2022 04:00	StandBy	StandBy	StandBy	StandBy	StandBy	GT11 S/D
12/07/2022 05:00	StandBy	StandBy	StandBy	StandBy	StandBy	GT11 S/D
12/07/2022 06:00	StandBy	StandBy	StandBy	StandBy	StandBy	GT11 S/D
12/07/2022 07:00	14.57	0.52	92.07	40.6	StandBy	GT11S/U
12/07/2022 08:00	34.41	0.33	96.29	0	40.6	
12/07/2022 09:00	34.65	0.38	96.82	0	40.3	
12/07/2022 10:00	34.69	0.38	96.74	0	40.7	
12/07/2022 11:00	34.63	0.39	96.96	0	40.2	
12/07/2022 12:00	34.6	0.43	96.92	0	40.5	
12/07/2022 13:00	34.66	0.42	96.88	0	40.3	
12/07/2022 14:00	34.63	0.41	96.85	0	40.2	
12/07/2022 15:00	34.57	0.41	96.75	0	40	
12/07/2022 16:00	34.38	0.39	96.44	0	38.8	
12/07/2022 17:00	34.18	0.39	95.64	0	38.1	
12/07/2022 18:00	34.05	0.93	93.52	0	38.5	
12/07/2022 19:00	33.89	0.73	94.15	0	38.4	
12/07/2022 20:00	33.94	0.5	94.1	0	38.5	
12/07/2022 21:00	34.27	0.41	95.05	0	38.7	
12/07/2022 22:00	34.4	0.34	95.36	0	38.4	
12/07/2022 23:00	27.08	0.37	94.16	1.6	StandBy	GT11 S/D
13/07/2022 00:00	StandBy	StandBy	StandBy	StandBy	StandBy	GT11 S/D
Minimum	14.57	0.33	92.07	0	38.1	
MinDate	12/07/2022 07:00	12/07/2022 08:00	12/07/2022 07:00	12/07/2022 08:00	12/07/2022 17:00	
Maximum	34.69	0.93	96.96	40.6	40.7	
MaxDate	12/07/2022 10:00	12/07/2022 18:00	12/07/2022 11:00	12/07/2022 07:00	12/07/2022 07:00	
Avg	32.8	0.45	95.57	2.5	41.6	
Num	17	17	17	17	17	
Data[%]	68	68	68	68	68	
STD	5	0.2	1.5	9.8	6.7	

Date & Time	12GT_LOAD	12HRSG_DUST	12HRSG_TEMP	12HRSG_SO2@7%O2	12HRSG_NOx@7%O2	Remark
	MW	mg/m3	Degree C.	ppm	ppm	
12/07/2022 00:00	47.87	0.87	97.22	0	23	
12/07/2022 01:00	48	0.81	96.41	0	23.2	
12/07/2022 02:00	48.15	0.83	96.62	0	22.8	
12/07/2022 03:00	48.22	0.82	96.65	0	22.9	
12/07/2022 04:00	48.23	0.78	96.55	0	23.1	
12/07/2022 05:00	48.24	0.77	96.66	0	22.9	
12/07/2022 06:00	48.27	0.79	97.13	0	23.1	
12/07/2022 07:00	39.06	0.79	96.66	0	25.6	
12/07/2022 08:00	34.37	0.78	95.66	0	13.7	
12/07/2022 09:00	34.6	0.8	96.17	0	12.9	
12/07/2022 10:00	34.63	0.79	95.99	0	13	
12/07/2022 11:00	34.57	0.8	96.05	0	12.8	
12/07/2022 12:00	34.55	0.85	95.66	0	12.6	
12/07/2022 13:00	34.6	0.83	95.58	0	12.4	
12/07/2022 14:00	34.57	1.16	95.6	0	12.3	
12/07/2022 15:00	34.51	0.87	95.46	0	12.2	
12/07/2022 16:00	34.32	0.86	95.06	0	11.9	
12/07/2022 17:00	34.12	0.76	94.08	0	11.9	
12/07/2022 18:00	33.98	0.8	91.12	0	13.5	
12/07/2022 19:00	33.83	0.74	92.55	0	15.1	
12/07/2022 20:00	33.89	0.68	92.79	0	15.5	
12/07/2022 21:00	34.21	0.7	93.96	0	12.6	
12/07/2022 22:00	34.34	0.73	94.32	0	12.2	
12/07/2022 23:00	33.68	0.76	94.23	0	21.6	
13/07/2022 00:00	48.98	0.88	97.16	0	23.2	
Minimum	33.68	0.68	91.12	0	11.9	
MinDate	12/07/2022 23:00	12/07/2022 20:00	12/07/2022 18:00	12/07/2022 00:00	12/07/2022 16:00	
Maximum	48.98	1.16	97.22	0	25.6	
MaxDate	13/07/2022 00:00	12/07/2022 14:00	12/07/2022 00:00	12/07/2022 00:00	12/07/2022 07:00	
Avg	38.95	0.81	95.41	0	17	
Num	25	25	25	25	25	
Data[%]	100	100	100	100	100	
STD	6.6	0.1	1.6	0	5.2	

Date & Time	11GT_LOAD	11HRSG_DUST	11HRSG_TEMP	11HRSG_SO2@7%O2	11HRSG_NOx@7%O2	Remark
	MW	mg/m3	Degree C.	ppm	ppm	
13/07/2022 00:00	StandBy	StandBy	StandBy	StandBy	StandBy	GT11 S/D
13/07/2022 01:00	StandBy	Audit	StandBy	StandBy	StandBy	GT11 S/D
13/07/2022 02:00	StandBy	StandBy	StandBy	StandBy	StandBy	GT11 S/D
13/07/2022 03:00	StandBy	StandBy	StandBy	StandBy	StandBy	GT11 S/D
13/07/2022 04:00	StandBy	StandBy	StandBy	StandBy	StandBy	GT11 S/D
13/07/2022 05:00	StandBy	StandBy	StandBy	StandBy	StandBy	GT11 S/D
13/07/2022 06:00	StandBy	StandBy	StandBy	StandBy	StandBy	GT11 S/D
13/07/2022 07:00	StandBy	StandBy	StandBy	StandBy	StandBy	GT11 S/D
13/07/2022 08:00	StandBy	StandBy	StandBy	StandBy	StandBy	GT11 S/D
13/07/2022 09:00	StandBy	StandBy	StandBy	StandBy	StandBy	GT11 S/D
13/07/2022 10:00	StandBy	StandBy	StandBy	StandBy	StandBy	GT11 S/D
13/07/2022 11:00	<Samp	<Samp	<Samp	<Samp	StandBy	GT11 S/D
13/07/2022 12:00	19.1	0.71	94.48	8.6	StandBy	GT11S/U
13/07/2022 13:00	28	0.56	93.18	0	StandBy	GT11S/U
13/07/2022 14:00	30.56	0.59	93.87	0	45.2	
13/07/2022 15:00	31.41	0.61	94.53	0	37.7	
13/07/2022 16:00	31.18	0.65	93.8	0	39.4	
13/07/2022 17:00	31.04	0.6	93.48	0	43.6	
13/07/2022 18:00	44.15	0.39	100.15	0	48.9	
13/07/2022 19:00	44.67	0.42	102.24	0	49.5	
13/07/2022 20:00	44.65	0.38	102.52	0	49.6	
13/07/2022 21:00	44.58	0.45	102.82	0	49.4	
13/07/2022 22:00	44.63	0.5	102.92	0	48.9	
13/07/2022 23:00	31.24	0.54	96.14	0	40.9	
14/07/2022 00:00	31.17	0.52	94.72	0	39	
Minimum	19.1	0.38	93.18	0	37.7	
MinDate	13/07/2022 12:00	13/07/2022 20:00	13/07/2022 13:00	13/07/2022 13:00	13/07/2022 15:00	
Maximum	44.67	0.71	102.92	8.6	49.6	
MaxDate	13/07/2022 19:00	13/07/2022 12:00	13/07/2022 22:00	13/07/2022 12:00	13/07/2022 12:00	
Avg	35.11	0.53	97.3	0.7	46.9	
Num	13	13	13	13	13	
Data[%]	52	52	52	52	52	
STD	8.4	0.1	4.1	2.4	7.2	

Date & Time	12GT_LOAD	12HRSG_DUST	12HRSG_TEMP	12HRSG_SO2@7%O2	12HRSG_NOx@7%O2	Remark
	MW	mg/m3	Degree C.	ppm	ppm	
13/07/2022 00:00	48.98	0.88	97.16	0	23.2	
13/07/2022 01:00	49.02	0.91	96.99	0	23.4	
13/07/2022 02:00	49.03	0.86	97	0	23.2	
13/07/2022 03:00	48.95	0.93	97	0	22.9	
13/07/2022 04:00	48.91	0.92	96.97	0	22.9	
13/07/2022 05:00	48.89	0.93	97.11	0	22.7	
13/07/2022 06:00	48.79	0.91	97.39	0	22.3	
13/07/2022 07:00	48.65	0.95	97.16	0	21.9	
13/07/2022 08:00	48.71	0.96	96.75	0	22.7	
13/07/2022 09:00	48.71	0.96	96.78	0	22.9	
13/07/2022 10:00	47.97	0.95	96.29	0	22.7	
13/07/2022 11:00	48.07	0.92	96.93	0	22.7	
13/07/2022 12:00	33.61	0.92	94.43	0	26.9	
13/07/2022 13:00	27.95	0.83	92.47	0	27.3	
13/07/2022 14:00	30.5	1.11	93.25	0	26.8	
13/07/2022 15:00	31.35	0.82	93.68	0	25.9	
13/07/2022 16:00	31.13	0.82	93.03	0	25.8	
13/07/2022 17:00	30.99	0.67	92.9	0	26.5	
13/07/2022 18:00	45.22	0.73	99.99	0	15.2	
13/07/2022 19:00	45.06	0.74	102.22	0	14.2	
13/07/2022 20:00	45.32	0.84	102.65	0	14.5	
13/07/2022 21:00	45.81	0.89	103.34	0	14.8	
13/07/2022 22:00	45.89	0.97	103.56	0	14.5	
13/07/2022 23:00	31.24	0.77	95.83	0	24.7	
14/07/2022 00:00	31.11	0.74	94.13	0	25.3	
Minimum	27.95	0.67	92.47	0	14.2	
MinDate	13/07/2022 13:00	13/07/2022 17:00	13/07/2022 13:00	13/07/2022 00:00	13/07/2022 19:00	
Maximum	49.03	1.11	103.56	0	27.3	
MaxDate	13/07/2022 02:00	13/07/2022 14:00	13/07/2022 22:00	13/07/2022 00:00	13/07/2022 13:00	
Avg	42.39	0.88	97	0	22.2	
Num	25	25	25	25	25	
Data[%]	100	100	100	100	100	
STD	8.1	0.1	3.2	0	4.2	

Date & Time	11GT_LOAD	11HRSG_DUST	11HRSG_TEMP	11HRSG_SO2@7%O2	11HRSG_NOx@7%O2	Remark
	MW	mg/m3	Degree C.	ppm	ppm	
14/07/2022 00:00	31.17	0.52	94.72	0	39	
14/07/2022 01:00	31.15	0.54	94.74	0	38.9	
14/07/2022 02:00	31.23	0.31	94.86	0	37.7	
14/07/2022 03:00	31.24	0.32	94.95	0	37.5	
14/07/2022 04:00	31.13	0.33	94.87	0	38.4	
14/07/2022 05:00	31.04	0.33	94.78	0	39.8	
14/07/2022 06:00	30.99	0.3	94.72	0	40.1	
14/07/2022 07:00	30.94	0.31	94.73	0	40.7	
14/07/2022 08:00	43.9	0.29	101.81	0	46.8	
14/07/2022 09:00	44.12	0.36	103.59	0	47.7	
14/07/2022 10:00	43.41	0.38	103.69	0	46.3	
14/07/2022 11:00	43.56	0.46	103.77	0	47.8	
14/07/2022 12:00	43.65	0.51	103.72	0	48.2	
14/07/2022 13:00	43.55	0.52	103.04	0	48	
14/07/2022 14:00	43.51	0.43	102.59	0	47.6	
14/07/2022 15:00	43.58	0.47	102.68	0	47.3	
14/07/2022 16:00	43.34	0.42	102.35	0	46.7	
14/07/2022 17:00	42.99	0.41	102.12	0	45.7	
14/07/2022 18:00	42.7	0.32	101.78	0	45	
14/07/2022 19:00	42.54	0.09	101.72	0	44.8	
14/07/2022 20:00	42.89	0.01	101.99	0	44.4	
14/07/2022 21:00	43.45	0.02	102.49	0	44.8	
14/07/2022 22:00	43.39	0.13	102.12	0	45.3	
14/07/2022 23:00	37.39	0.48	99.06	0	43.6	
15/07/2022 00:00	31.19	0.35	94.46	0	38.9	
Minimum	30.94	0.01	94.46	0	37.5	
MinDate	14/07/2022 07:00	14/07/2022 20:00	15/07/2022 00:00	14/07/2022 00:00	14/07/2022 03:00	
Maximum	44.12	0.54	103.77	0	48.2	
MaxDate	14/07/2022 09:00	14/07/2022 01:00	14/07/2022 11:00	14/07/2022 00:00	14/07/2022 12:00	
Avg	38.72	0.34	99.65	0	43.6	
Num	25	25	25	25	25	
Data[%]	100	100	100	100	100	
STD	5.9	0.1	3.9	0	3.8	

Date & Time	12GT_LOAD	12HRSG_DUST	12HRSG_TEMP	12HRSG_SO2@7%O2	12HRSG_NOx@7%O2	Remark
	MW	mg/m3	Degree C.	ppm	ppm	
14/07/2022 00:00	31.11	0.74	94.13	0	25.3	
14/07/2022 01:00	31.09	0.76	94.15	0	25.3	
14/07/2022 02:00	31.17	0.71	94.19	0	25.2	
14/07/2022 03:00	31.18	0.71	94.31	0	25.1	
14/07/2022 04:00	31.07	0.72	94.27	0	25.1	
14/07/2022 05:00	30.98	0.74	94.19	0	25.2	
14/07/2022 06:00	30.93	0.73	94.1	0	25	
14/07/2022 07:00	30.88	0.71	94.13	0	25.2	
14/07/2022 08:00	46.1	0.91	102.06	0	17.1	
14/07/2022 09:00	46.91	0.98	104.17	0	18	
14/07/2022 10:00	47.6	1.04	103.57	0	21.6	
14/07/2022 11:00	48.11	1.11	103.73	0	21.8	
14/07/2022 12:00	48.38	1.16	103.9	0	21.9	
14/07/2022 13:00	48.38	1.16	103.4	0	21.9	
14/07/2022 14:00	48.22	1.22	102.87	0	21	
14/07/2022 15:00	48.38	0.96	102.97	0	21.5	
14/07/2022 16:00	48.38	0.89	102.96	0	21.1	
14/07/2022 17:00	48.38	0.87	102.93	0	20.6	
14/07/2022 18:00	48.2	0.8	102.63	0	20.6	
14/07/2022 19:00	47.39	0.58	101.98	0	19.7	
14/07/2022 20:00	47.4	0.5	102.37	0	18.9	
14/07/2022 21:00	47.4	0.51	102.63	0	18.6	
14/07/2022 22:00	47.4	0.55	102.4	0	17.6	
14/07/2022 23:00	39.27	0.6	99.31	0	20.5	
15/07/2022 00:00	31.13	0.55	93.82	0	25.5	
Minimum	30.88	0.5	93.82	0	17.1	
MinDate	14/07/2022 07:00	14/07/2022 20:00	15/07/2022 00:00	14/07/2022 00:00	14/07/2022 08:00	
Maximum	48.38	1.22	104.17	0	25.5	
MaxDate	14/07/2022 12:00	14/07/2022 14:00	14/07/2022 09:00	14/07/2022 00:00	15/07/2022 00:00	
Avg	41.42	0.81	99.65	0	22	
Num	25	25	25	25	25	
Data[%]	100	100	100	100	100	
STD	8.1	0.2	4.3	0	2.8	

Date & Time	11GT_LOAD	11HRSG_DUST	11HRSG_TEMP	11HRSG_SO2@7%O2	11HRSG_NOx@7%O2	Remark
	MW	mg/m3	Degree C.	ppm	ppm	
15/07/2022 00:00	31.19	0.35	94.46	0	38.9	
15/07/2022 01:00	31.2	0.75	94.52	0	38	
15/07/2022 02:00	31.23	0.44	94.67	0	36.8	
15/07/2022 03:00	31.23	0.45	94.71	0	36.8	
15/07/2022 04:00	31.07	0.42	94.68	0	38	
15/07/2022 05:00	30.99	0.35	94.61	0	38.4	
15/07/2022 06:00	30.76	0.36	94.63	0	40.4	
15/07/2022 07:00	30.62	0.37	94.52	0	41.7	
15/07/2022 08:00	42.72	0.31	101.1	0	42	
15/07/2022 09:00	42.66	0.31	102.85	0	41.8	
15/07/2022 10:00	42.66	0.32	103.02	0	42.7	
15/07/2022 11:00	42.66	0.44	102.88	0	42.2	
15/07/2022 12:00	42.67	0.52	103.3	0	42.9	
15/07/2022 13:00	43	0.53	102.95	0	44.7	
15/07/2022 14:00	43.73	0.51	102.82	0	44.8	
15/07/2022 15:00	43.92	0.41	102.88	0	44.5	
15/07/2022 16:00	43.73	0.36	102.72	0	44.4	
15/07/2022 17:00	43.73	0.31	102.68	0	44.2	
15/07/2022 18:00	43.84	0.31	102.54	0	44.7	
15/07/2022 19:00	44.02	0.33	102.49	0	44.5	
15/07/2022 20:00	44.2	0.2	102.59	0	44.7	
15/07/2022 21:00	44.31	0.27	102.77	0	44.5	
15/07/2022 22:00	44.36	0.29	102.78	0	44.2	
15/07/2022 23:00	37.65	0.34	100.16	0	41.9	
16/07/2022 00:00	30.83	0.39	94.74	0	36.3	
Minimum	30.62	0.2	94.46	0	36.3	
MinDate	15/07/2022 07:00	15/07/2022 20:00	15/07/2022 00:00	15/07/2022 00:00	16/07/2022 00:00	
Maximum	44.36	0.75	103.3	0	44.8	
MaxDate	15/07/2022 22:00	15/07/2022 01:00	15/07/2022 12:00	15/07/2022 00:00	15/07/2022 14:00	
Avg	38.76	0.39	99.68	0	41.8	
Num	25	25	25	25	25	
Data[%]	100	100	100	100	100	
STD	6.1	0.1	3.9	0	2.9	

Date & Time	12GT_LOAD	12HRSG_DUST	12HRSG_TEMP	12HRSG_SO2@7%O2	12HRSG_NOx@7%O2	Remark
	MW	mg/m3	Degree C.	ppm	ppm	
15/07/2022 00:00	31.13	0.55	93.82	0	25.5	
15/07/2022 01:00	31.15	0.52	93.85	0	25.6	
15/07/2022 02:00	31.18	0.61	94	0	25.2	
15/07/2022 03:00	31.17	0.59	94.08	0	25.1	
15/07/2022 04:00	31.02	0.59	94.08	0	24.8	
15/07/2022 05:00	30.93	0.53	94.01	0	24.7	
15/07/2022 06:00	30.69	0.51	94.07	0	24.5	
15/07/2022 07:00	30.56	0.58	94	0	24.4	
15/07/2022 08:00	46.34	0.77	101.62	0	16.9	
15/07/2022 09:00	47.16	0.78	103.71	0	18.1	
15/07/2022 10:00	47.3	0.78	103.42	0	19.5	
15/07/2022 11:00	47.27	0.84	103.2	0	19	
15/07/2022 12:00	47.04	0.93	102.98	0	19.9	
15/07/2022 13:00	46.59	0.96	102.48	0	19.4	
15/07/2022 14:00	46.13	1.09	103.09	0	15.9	
15/07/2022 15:00	45.87	1.04	103.48	0	14.5	
15/07/2022 16:00	45.77	0.99	103.27	0	14.9	
15/07/2022 17:00	45.2	0.94	103.35	0	13.4	
15/07/2022 18:00	44.9	0.88	102.93	0	13.2	
15/07/2022 19:00	44.59	0.89	102.59	0	12.9	
15/07/2022 20:00	45.6	0.78	103.09	0	13.7	
15/07/2022 21:00	45.85	0.88	103.41	0	14	
15/07/2022 22:00	45.72	0.95	103.33	0	13.7	
15/07/2022 23:00	38.24	0.88	100.35	0	17.8	
16/07/2022 00:00	30.78	0.78	94.3	0	23.3	
Minimum	30.56	0.51	93.82	0	12.9	
MinDate	15/07/2022 07:00	15/07/2022 06:00	15/07/2022 00:00	15/07/2022 00:00	15/07/2022 19:00	
Maximum	47.3	1.09	103.71	0	25.6	
MaxDate	15/07/2022 10:00	15/07/2022 14:00	15/07/2022 09:00	15/07/2022 00:00	15/07/2022 01:00	
Avg	40.33	0.79	99.7	0	19.2	
Num	25	25	25	25	25	
Data[%]	100	100	100	100	100	
STD	7.4	0.2	4.4	0	4.8	

Date & Time	11GT_LOAD	11HRSG_DUST	11HRSG_TEMP	11HRSG_SO2@7%O2	11HRSG_NOx@7%O2	Remark
	MW	mg/m3	Degree C.	ppm	ppm	
16/07/2022 00:00	30.83	0.39	94.74	0	36.3	
16/07/2022 01:00	30.85	0.67	94.56	0	36	
16/07/2022 02:00	30.8	0.41	94.57	0	36	
16/07/2022 03:00	30.63	0.34	94.53	0	37.8	
16/07/2022 04:00	30.3	0.38	94.46	0	41.5	
16/07/2022 05:00	30.08	0.48	94.43	0	43.4	
16/07/2022 06:00	29.93	0.47	94.34	0	44.6	
16/07/2022 07:00	29.8	0.49	94.63	0	44.3	
16/07/2022 08:00	43.16	0.31	101.49	0	43.3	
16/07/2022 09:00	43.66	0.44	102.98	0	44.4	
16/07/2022 10:00	43.6	0.55	102.9	0	44.7	
16/07/2022 11:00	43.35	0.54	103.18	0	44.4	
16/07/2022 12:00	43.11	0.61	103.42	0	44.3	
16/07/2022 13:00	43.09	0.55	102.42	0	44.1	
16/07/2022 14:00	43.05	0.46	102.34	0	43.7	
16/07/2022 15:00	42.96	0.39	102.25	0	43.5	
16/07/2022 16:00	43.08	0.4	102.17	0	43.5	
16/07/2022 17:00	43.27	0.29	102.18	0	43.7	
16/07/2022 18:00	43.6	0.16	102.1	0	43.6	
16/07/2022 19:00	43.68	0.06	102.19	0	42.2	
16/07/2022 20:00	43.63	0.05	102.38	0	41.6	
16/07/2022 21:00	43.64	0.09	102.5	0	41.3	
16/07/2022 22:00	43.66	0.13	102.57	0	41	
16/07/2022 23:00	38.41	0.23	100.41	0	38.6	
17/07/2022 00:00	34.71	0.38	96.32	0	32.5	
Minimum	29.8	0.05	94.34	0	32.5	
MinDate	16/07/2022 07:00	16/07/2022 20:00	16/07/2022 06:00	16/07/2022 00:00	17/07/2022 00:00	
Maximum	43.68	0.67	103.42	0	44.7	
MaxDate	16/07/2022 19:00	16/07/2022 01:00	16/07/2022 12:00	16/07/2022 00:00	16/07/2022 10:00	
Avg	38.68	0.37	99.6	0	41.6	
Num	25	25	25	25	25	
Data[%]	100	100	100	100	100	
STD	6.1	0.2	3.8	0	3.4	

Date & Time	12GT_LOAD	12HRSG_DUST	12HRSG_TEMP	12HRSG_SO2@7%O2	12HRSG_NOx@7%O2	Remark
	MW	mg/m3	Degree C.	ppm	ppm	
16/07/2022 00:00	30.78	0.78	94.3	0	23.3	
16/07/2022 01:00	30.79	0.72	94.06	0	23.1	
16/07/2022 02:00	30.74	0.77	94.06	0	23	
16/07/2022 03:00	30.57	0.65	94.02	0	23	
16/07/2022 04:00	30.25	0.66	93.99	0	23.4	
16/07/2022 05:00	30.03	0.74	94.08	0	23.3	
16/07/2022 06:00	29.87	0.74	94.09	0	23.6	
16/07/2022 07:00	29.75	0.8	94.44	0	23.2	
16/07/2022 08:00	43.95	0.87	101.65	0	14.2	
16/07/2022 09:00	43.61	1.04	103.12	0	12.7	
16/07/2022 10:00	43.68	1.1	103.19	0	12.9	
16/07/2022 11:00	43.8	1.11	103.73	0	12.9	
16/07/2022 12:00	44.14	1.17	103.94	0	13	
16/07/2022 13:00	44.13	1.1	103.11	0	12.9	
16/07/2022 14:00	44.19	1.34	103.19	0	12.7	
16/07/2022 15:00	44.28	0.92	103.26	0	12.7	
16/07/2022 16:00	44.2	0.91	103.12	0	12.6	
16/07/2022 17:00	43.94	0.82	102.84	0	12.4	
16/07/2022 18:00	43.54	0.71	102.05	0	12.2	
16/07/2022 19:00	43.62	0.62	101.72	0	12.1	
16/07/2022 20:00	43.56	0.61	101.65	0	12.1	
16/07/2022 21:00	43.57	0.64	101.76	0	12.1	
16/07/2022 22:00	43.59	0.67	101.8	0	12	
16/07/2022 23:00	34.8	0.65	99.04	0	20.5	
17/07/2022 00:00	24.56	0.67	93.17	0	33.1	
Minimum	24.56	0.61	93.17	0	12	
MinDate	17/07/2022 00:00	16/07/2022 20:00	17/07/2022 00:00	16/07/2022 00:00	16/07/2022 22:00	
Maximum	44.28	1.34	103.94	0	33.1	
MaxDate	16/07/2022 15:00	16/07/2022 14:00	16/07/2022 12:00	16/07/2022 00:00	17/07/2022 00:00	
Avg	38.4	0.63	99.42	0	17.2	
Num	25	25	25	25	25	
Data[%]	100	100	100	100	100	
STD	7	0.2	4.2	0	6	

Date & Time	11GT_LOAD	11HRSG_DUST	11HRSG_TEMP	11HRSG_SO2@7%O2	11HRSG_NOx@7%O2	Remark
	MW	mg/m3	Degree C.	ppm	ppm	
17/07/2022 00:00	34.71	0.38	96.32	0	32.5	
17/07/2022 01:00	34.6	<Samp	96.24	0	32.5	Calibration
17/07/2022 02:00	34.6	InVld	96.3	0	32.2	Calibration
17/07/2022 03:00	34.52	InVld	96.25	0	32.2	Calibration
17/07/2022 04:00	34.44	InVld	96.29	0	31.9	Calibration
17/07/2022 05:00	34.36	InVld	96.22	0	31.5	Calibration
17/07/2022 06:00	34.29	InVld	96.24	0	31.2	Calibration
17/07/2022 07:00	34.32	InVld	96.34	0	30.9	Calibration
17/07/2022 08:00	34.43	InVld	96.52	0	31.8	Calibration
17/07/2022 09:00	34.56	InVld	96.48	0	32.3	Calibration
17/07/2022 10:00	34.43	InVld	96.38	0	31.6	Calibration
17/07/2022 11:00	34.42	<Samp	96.34	0	32.4	Calibration
17/07/2022 12:00	34.47	0.31	96.28	0	32.7	
17/07/2022 13:00	34.58	0.35	96.44	0	33	
17/07/2022 14:00	34.56	0.31	96.31	0	33.6	
17/07/2022 15:00	34.65	0.33	96.28	0	33.4	
17/07/2022 16:00	34.56	0.3	96.08	0	32.9	
17/07/2022 17:00	34.66	0.29	96.05	0	32	
17/07/2022 18:00	39.78	0.11	99.52	0	35.7	
17/07/2022 19:00	38.97	0	99.97	0	34.4	
17/07/2022 20:00	39.1	0	99.92	0	34.4	
17/07/2022 21:00	39.13	0	100.03	0	34.4	
17/07/2022 22:00	39.14	0.02	100.23	0	34.4	
17/07/2022 23:00	33.33	0.14	96.25	0	33.9	
18/07/2022 00:00	34.33	0.03	95.92	0	30.5	
Minimum	33.33	0	95.92	0	30.5	
MinDate	17/07/2022 23:00	17/07/2022 19:00	18/07/2022 00:00	17/07/2022 00:00	18/07/2022 00:00	
Maximum	39.78	0.38	100.23	0	35.7	
MaxDate	17/07/2022 18:00	17/07/2022 00:00	17/07/2022 22:00	17/07/2022 00:00	17/07/2022 18:00	
Avg	35.4	0.18	97.01	0	32.7	
Num	25	14	25	25	25	
Data[%]	100	56	100	100	100	
STD	2	0.2	1.5	0	1.3	

Date & Time	12GT_LOAD	12HRSG_DUST	12HRSG_TEMP	12HRSG_SO2@7%O2	12HRSG_NOx@7%O2	Remark
	MW	mg/m3	Degree C.	ppm	ppm	
17/07/2022 00:00	24.56	0.67	93.17	0	33.1	
17/07/2022 01:00	24.56	0.74	93.02	0	33.5	
17/07/2022 02:00	24.56	0.72	93.06	0	33.4	
17/07/2022 03:00	24.56	0.69	93.08	0	33.3	
17/07/2022 04:00	24.55	0.69	93.13	0	33	
17/07/2022 05:00	24.56	0.73	93.07	0	32.9	
17/07/2022 06:00	24.56	0.75	93.14	0	32.7	
17/07/2022 07:00	24.56	0.69	93.3	0	32.3	
17/07/2022 08:00	24.56	0.71	93.58	0	33.2	
17/07/2022 09:00	24.47	0.89	93.36	0	33.2	
17/07/2022 10:00	24.47	0.85	93.35	0	33.1	
17/07/2022 11:00	24.47	0.84	93.32	0	34.2	
17/07/2022 12:00	24.46	0.85	93.1	0	34.1	
17/07/2022 13:00	24.46	0.88	93.2	0	33.4	
17/07/2022 14:00	24.46	1.1	92.86	0	34	
17/07/2022 15:00	24.46	0.77	92.79	0	33.7	
17/07/2022 16:00	24.46	0.72	92.61	0	33.3	
17/07/2022 17:00	24.47	0.7	92.66	0	32.5	
17/07/2022 18:00	46.3	0.72	99.73	0	19.6	
17/07/2022 19:00	47.53	0.56	102.04	0	18.7	
17/07/2022 20:00	47.53	0.54	102.21	0	18.1	
17/07/2022 21:00	47.53	0.52	102.45	0	17.8	
17/07/2022 22:00	47.49	0.66	102.6	0	17.8	
17/07/2022 23:00	25.65	0.66	94.47	0	31.8	
18/07/2022 00:00	24.54	0.49	92.79	0	33.9	
Minimum	24.46	0.49	92.61	0	17.8	
MinDate	17/07/2022 12:00	18/07/2022 00:00	17/07/2022 16:00	17/07/2022 00:00	17/07/2022 21:00	
Maximum	47.53	1.1	102.6	0	34.2	
MaxDate	17/07/2022 19:00	17/07/2022 14:00	17/07/2022 22:00	17/07/2022 00:00	17/07/2022 11:00	
Avg	29.11	0.73	94.88	0	30.3	
Num	25	25	25	25	25	
Data[%]	100	100	100	100	100	
STD	9.3	0.1	3.6	0	6.1	

Date & Time	11GT_LOAD	11HRSG_DUST	11HRSG_TEMP	11HRSG_SO2@7%O2	11HRSG_NOx@7%O2	Remark
	MW	mg/m3	Degree C.	ppm	ppm	
18/07/2022 00:00	34.33	0.03	95.92	0	30.5	
18/07/2022 01:00	34.35	0.05	96.05	0	30.1	
18/07/2022 02:00	34.46	0	96.11	0	29.9	
18/07/2022 03:00	34.49	0.02	96.28	0	29.6	
18/07/2022 04:00	34.5	0.16	96.39	0	29.5	
18/07/2022 05:00	34.7	0.23	96.44	0	29.6	
18/07/2022 06:00	34.88	0.26	96.41	0	29.7	
18/07/2022 07:00	35.57	0.21	96.92	0	30.6	
18/07/2022 08:00	41.31	0.2	101.53	0	37.7	
18/07/2022 09:00	35.03	0.34	98.07	0	31.3	
18/07/2022 10:00	34.52	0.37	97.24	0	31.1	
18/07/2022 11:00	34.54	0.55	97.62	0	31.4	
18/07/2022 12:00	34.6	0.28	98.27	0	31.4	
18/07/2022 13:00	34.68	0.27	97.1	0	31.5	
18/07/2022 14:00	34.71	0.18	96.76	0	31.5	
18/07/2022 15:00	34.66	0.21	96.68	0	31	
18/07/2022 16:00	34.5	0.18	96.62	0	30.6	
18/07/2022 17:00	34.25	0.19	96.38	0	29.9	
18/07/2022 18:00	34.14	0.21	96.36	0	29.8	
18/07/2022 19:00	34.02	0.19	96.21	0	29.6	
18/07/2022 20:00	34.31	0.1	96.24	0	29.5	
18/07/2022 21:00	34.57	0.03	96.41	0	29.2	
18/07/2022 22:00	34.64	0	96.38	0	29	
18/07/2022 23:00	26.79	0.04	95.02	3.1	42.6	
19/07/2022 00:00	StandBy	StandBy	StandBy	StandBy	StandBy	GT11 S/D
Minimum	26.79	0	95.02	0	29	
MinDate	18/07/2022 23:00	18/07/2022 02:00	18/07/2022 23:00	18/07/2022 00:00	18/07/2022 22:00	
Maximum	41.31	0.55	101.53	3.1	42.6	
MaxDate	18/07/2022 08:00	18/07/2022 11:00	18/07/2022 08:00	18/07/2022 23:00	18/07/2022 23:00	
Avg	34.52	0.18	96.81	0.1	31.1	
Num	24	24	24	24	24	
Data[%]	96	96	96	96	96	
STD	2.2	0.1	1.2	0.6	3	

Date & Time	12GT_LOAD	12HRSG_DUST	12HRSG_TEMP	12HRSG_SO2@7%O2	12HRSG_NOx@7%O2	Remark
	MW	mg/m3	Degree C.	ppm	ppm	
18/07/2022 00:00	24.54	0.49	92.79	0	33.9	
18/07/2022 01:00	24.54	0.54	92.91	0	33.3	
18/07/2022 02:00	24.54	0.39	92.9	0	32.9	
18/07/2022 03:00	24.54	0.43	93.09	0	32.6	
18/07/2022 04:00	24.54	0.6	93.26	0	32.6	
18/07/2022 05:00	24.54	0.66	93.26	0	32.5	
18/07/2022 06:00	24.54	0.67	93.16	0	32.8	
18/07/2022 07:00	24.56	0.66	93.41	0	33.6	
18/07/2022 08:00	43.82	0.85	100.6	0	18.6	
18/07/2022 09:00	33.56	0.83	97.01	0	13.6	
18/07/2022 10:00	34.46	0.84	96.33	0	12.3	
18/07/2022 11:00	34.48	0.85	96.72	0	12.4	
18/07/2022 12:00	34.54	0.85	96.85	0	12.2	
18/07/2022 13:00	34.62	0.83	96.25	0	12.1	
18/07/2022 14:00	34.65	0.95	95.83	0	12	
18/07/2022 15:00	34.59	0.8	95.73	0	11.8	
18/07/2022 16:00	34.44	0.78	95.73	0	11.6	
18/07/2022 17:00	34.2	0.74	95.6	0	11.5	
18/07/2022 18:00	34.09	0.75	95.58	0	11.5	
18/07/2022 19:00	33.96	0.7	95.4	0	11.6	
18/07/2022 20:00	34.26	0.63	95.41	0	11.5	
18/07/2022 21:00	34.51	0.56	95.48	0	11.3	
18/07/2022 22:00	34.59	0.39	95.53	0	11.4	
18/07/2022 23:00	33.84	0.49	95.2	0	19	
19/07/2022 00:00	48.05	0.51	97.04	0	20.5	
Minimum	24.54	0.39	92.79	0	11.3	
MinDate	18/07/2022 00:00	18/07/2022 02:00	18/07/2022 00:00	18/07/2022 00:00	18/07/2022 21:00	
Maximum	48.05	0.95	100.6	0	33.9	
MaxDate	19/07/2022 00:00	18/07/2022 14:00	18/07/2022 08:00	18/07/2022 00:00	18/07/2022 00:00	
Avg	32.12	0.67	95.24	0	19.6	
Num	25	25	25	25	25	
Data[%]	100	100	100	100	100	
STD	6.2	0.2	1.8	0	9.7	

Date & Time	11GT_LOAD	11HRSG_DUST	11HRSG_TEMP	11HRSG_SO2@7%O2	11HRSG_NOx@7%O2	Remark
	MW	mg/m3	Degree C.	ppm	ppm	
19/07/2022 00:00	StandBy	StandBy	StandBy	StandBy	StandBy	GT11 S/D
19/07/2022 01:00	StandBy	StandBy	StandBy	StandBy	StandBy	GT11 S/D
19/07/2022 02:00	StandBy	StandBy	StandBy	StandBy	StandBy	GT11 S/D
19/07/2022 03:00	StandBy	StandBy	StandBy	StandBy	StandBy	GT11 S/D
19/07/2022 04:00	StandBy	StandBy	StandBy	StandBy	StandBy	GT11 S/D
19/07/2022 05:00	StandBy	StandBy	StandBy	StandBy	StandBy	GT11 S/D
19/07/2022 06:00	StandBy	StandBy	StandBy	StandBy	StandBy	GT11 S/D
19/07/2022 07:00	14.06	0.44	90.22	45	StandBy	GT11 S/U
19/07/2022 08:00	34.46	0.2	96.29	0	42.3	
19/07/2022 09:00	34.66	0.3	96.98	0	42	
19/07/2022 10:00	34.71	0.36	97.35	0	42.1	
19/07/2022 11:00	34.76	0.44	97.74	0	42.4	
19/07/2022 12:00	34.76	0.21	98.37	0	42.7	
19/07/2022 13:00	34.76	0.17	97.18	0	42.2	
19/07/2022 14:00	34.77	0.05	96.63	0	42.3	
19/07/2022 15:00	34.76	0.05	96.68	0	41.4	
19/07/2022 16:00	34.63	0.05	96.65	0	40.7	
19/07/2022 17:00	32.16	0	95.47	0	39.2	
19/07/2022 18:00	31.84	0	94.77	0	38.5	
19/07/2022 19:00	31.68	0	94.88	0	37.7	
19/07/2022 20:00	32.19	0	95.26	0	37.5	
19/07/2022 21:00	32.5	0	95.55	0	38	
19/07/2022 22:00	32.67	0.01	95.55	0	38.5	
19/07/2022 23:00	32.31	0.07	95.29	0	45.1	
20/07/2022 00:00	43.98	0	97.12	0	49.4	
Minimum	14.06	0	90.22	0	37.5	
MinDate	19/07/2022 07:00	19/07/2022 17:00	19/07/2022 07:00	19/07/2022 08:00	19/07/2022 20:00	
Maximum	43.98	0.44	98.37	45	45.1	
MaxDate	20/07/2022 00:00	19/07/2022 07:00	19/07/2022 12:00	19/07/2022 07:00	19/07/2022 07:00	
Avg	33.09	0.13	96	2.5	42.5	
Num	18	18	18	18	18	
Data[%]	72	72	72	72	72	
STD	5.5	0.2	1.8	10.6	5.9	

Date & Time	12GT_LOAD	12HRSG_DUST	12HRSG_TEMP	12HRSG_SO2@7%O2	12HRSG_NOx@7%O2	Remark
	MW	mg/m3	Degree C.	ppm	ppm	
19/06/2022 00:00	36.57	0.42	96.77	0	15.6	
19/06/2022 01:00	36.62	0.54	97.08	0	15.3	
19/06/2022 02:00	36.64	0.59	97.2	0	15.3	
19/06/2022 03:00	36.41	0.65	97.14	0	15.3	
19/06/2022 04:00	35.51	0.66	96.7	0	15.2	
19/06/2022 05:00	34.89	0.55	96.23	0	15	
19/06/2022 06:00	34.55	0.56	95.93	0	14.8	
19/06/2022 07:00	33.92	0.64	96.02	0	14.8	
19/06/2022 08:00	33.51	0.68	95.5	0	15.6	
19/06/2022 09:00	33.5	0.81	95.36	0	15.8	
19/06/2022 10:00	33.47	0.81	95.13	0	15.9	
19/06/2022 11:00	33.52	0.8	95.31	0	15.9	
19/06/2022 12:00	33.58	0.81	95.63	0	15.8	
19/06/2022 13:00	33.56	0.76	94.74	0	15.8	
19/06/2022 14:00	33.67	1.1	94.91	0	15.7	
19/06/2022 15:00	33.77	0.75	95.01	0	15.6	
19/06/2022 16:00	33.53	0.73	94.81	0	15.5	
19/06/2022 17:00	33.44	0.68	94.82	0	15.6	
19/06/2022 18:00	42.56	0.78	98.73	0	20.5	
19/06/2022 19:00	46.1	0.82	102.15	0	22.3	
19/06/2022 20:00	46.18	0.72	102.38	0	21.2	
19/06/2022 21:00	46.54	0.51	102.21	0	18.9	
19/06/2022 22:00	37.32	0.64	99.73	0	23.8	
19/06/2022 23:00	26.37	0.48	92.96	0	32	
20/06/2022 00:00	26.38	0.54	93.29	0	31.5	
Minimum	26.37	0.42	92.96	0	14.8	
MinDate	19/06/2022 23:00	19/06/2022 00:00	19/06/2022 23:00	19/06/2022 00:00	19/06/2022 06:00	
Maximum	46.54	1.1	102.38	0	32	
MaxDate	19/06/2022 21:00	19/06/2022 14:00	19/06/2022 20:00	19/06/2022 00:00	19/06/2022 23:00	
Avg	35.68	0.68	96.63	0	17.9	
Num	25	25	25	25	25	
Data[%]	100	100	100	100	100	
STD	5.1	0.1	2.6	0	4.9	

Date & Time	11GT_LOAD	11HRSG_DUST	11HRSG_TEMP	11HRSG_SO2@7%O2	11HRSG_NOx@7%O2	Remark
	MW	mg/m3	Degree C.	ppm	ppm	
20/07/2022 00:00	43.98	0	97.12	0	49.4	
20/07/2022 01:00	44.16	0	96.79	0	49.4	
20/07/2022 02:00	44.21	0	96.93	0	49	
20/07/2022 03:00	44.32	0	96.98	0	48.5	
20/07/2022 04:00	44.38	0	97.03	0	48.2	
20/07/2022 05:00	44.39	0	97.07	0	48.2	
20/07/2022 06:00	44.47	0	97.28	0	48.1	
20/07/2022 07:00	41.72	0.02	98.39	0	48.3	
20/07/2022 08:00	32.62	0.08	96.27	0	42.4	
20/07/2022 09:00	34.64	0.09	97.32	0	40	
20/07/2022 10:00	34.75	0.22	97.4	0	41	
20/07/2022 11:00	34.11	0.56	96.78	0	40.8	
20/07/2022 12:00	34.62	0.13	96.99	0	40.4	
20/07/2022 13:00	34.72	0.09	97.13	0	40.1	
20/07/2022 14:00	34.7	0.08	97.12	0	40.2	
20/07/2022 15:00	34.65	0.07	97.07	0	39.7	
20/07/2022 16:00	34.38	0.01	96.48	0	38.6	
20/07/2022 17:00	34.09	0	95.9	0	38.2	
20/07/2022 18:00	33.99	0	95.44	0	37.8	
20/07/2022 19:00	32.9	0	95.22	0	37	
20/07/2022 20:00	31.92	0	94.83	0	35.8	
20/07/2022 21:00	32.46	0	95.25	0	35.8	
20/07/2022 22:00	32.57	0	95.66	0	35.5	
20/07/2022 23:00	25.66	0.03	94.6	5.8	46.4	
21/07/2022 00:00	StandBy	StandBy	StandBy	StandBy	StandBy	GT11S/D
Minimum	25.66	0	94.6	0	35.5	
MinDate	20/07/2022 23:00	20/07/2022 00:00	20/07/2022 23:00	20/07/2022 00:00	20/07/2022 22:00	
Maximum	44.47	0.56	98.39	5.8	49.4	
MaxDate	20/07/2022 06:00	20/07/2022 11:00	20/07/2022 07:00	20/07/2022 23:00	20/07/2022 00:00	
Avg	36.85	0.06	96.54	0.2	42.5	
Num	24	24	24	24	24	
Data[%]	96	96	96	96	96	
STD	5.5	0.1	0.9	1.2	5	

Date & Time	12GT_LOAD	12HRSG_DUST	12HRSG_TEMP	12HRSG_SO2@7%O2	12HRSG_NOx@7%O2	Remark
	MW	mg/m3	Degree C.	ppm	ppm	
20/07/2022 00:00	StandBy	StandBy	StandBy	StandBy	StandBy	GT12 S/D
20/07/2022 01:00	StandBy	StandBy	StandBy	StandBy	StandBy	GT12 S/D
20/07/2022 02:00	StandBy	StandBy	StandBy	StandBy	StandBy	GT12 S/D
20/07/2022 03:00	StandBy	StandBy	StandBy	StandBy	StandBy	GT12 S/D
20/07/2022 04:00	StandBy	StandBy	StandBy	StandBy	StandBy	GT12 S/D
20/07/2022 05:00	StandBy	StandBy	StandBy	StandBy	StandBy	GT12 S/D
20/07/2022 06:00	StandBy	StandBy	StandBy	StandBy	StandBy	GT12 S/D
20/07/2022 07:00	7.26	1.01	95.13	65	13.1	GT12 S/U
20/07/2022 08:00	32.55	0.93	96.13	0	30.2	
20/07/2022 09:00	34.58	0.99	96.64	0	27.9	
20/07/2022 10:00	34.69	1.1	96.62	0	28.4	
20/07/2022 11:00	35.22	1.13	96.78	0	28.6	
20/07/2022 12:00	34.56	1.07	96.48	0	28.1	
20/07/2022 13:00	34.66	1.04	96.78	0	27.6	
20/07/2022 14:00	34.64	1.32	96.68	0	27.6	
20/07/2022 15:00	34.58	0.86	96.64	0	27.2	
20/07/2022 16:00	34.32	0.72	96.13	0	26.8	
20/07/2022 17:00	34.02	0.48	95.39	0	27	
20/07/2022 18:00	33.93	0.39	94.98	0	26.8	
20/07/2022 19:00	35.1	0.43	95.03	0	26.4	
20/07/2022 20:00	36.61	0.6	96.15	0	26.1	
20/07/2022 21:00	36.62	0.63	96.38	0	25.9	
20/07/2022 22:00	36.62	0.68	96.72	0	25.7	
20/07/2022 23:00	34.81	0.67	96.08	0	30.9	
21/07/2022 00:00	48.89	5.18	94.46	0	39.9	
Minimum	7.26	0.39	94.46	0	13.1	
MinDate	20/07/2022 07:00	20/07/2022 18:00	21/07/2022 00:00	20/07/2022 08:00	20/07/2022 07:00	
Maximum	48.89	5.18	96.78	65	39.9	
MaxDate	21/07/2022 00:00	21/07/2022 00:00	20/07/2022 11:00	20/07/2022 07:00	21/07/2022 00:00	
Avg	34.09	1.07	96.07	3.6	27.5	
Num	18	18	18	18	18	
Data[%]	72	72	72	72	72	
STD	7.5	1.1	0.7	15.3	4.8	

Date & Time	11GT_LOAD	11HRSG_DUST	11HRSG_TEMP	11HRSG_SO2@7%O2	11HRSG_NOx@7%O2	Remark
	MW	mg/m3	Degree C.	ppm	ppm	
21/07/2022 00:00	StandBy	StandBy	StandBy	StandBy	StandBy	GT11 S/D
21/07/2022 01:00	StandBy	StandBy	StandBy	StandBy	StandBy	GT11 S/D
21/07/2022 02:00	StandBy	StandBy	StandBy	StandBy	StandBy	GT11 S/D
21/07/2022 03:00	StandBy	StandBy	StandBy	StandBy	StandBy	GT11 S/D
21/07/2022 04:00	StandBy	InVld	StandBy	StandBy	StandBy	GT11 S/D
21/07/2022 05:00	StandBy	InVld	StandBy	StandBy	StandBy	GT11 S/D
21/07/2022 06:00	StandBy	InVld	StandBy	StandBy	StandBy	GT11 S/D
21/07/2022 07:00	13.15	InVld	91.55	52.1	StandBy	GT11 S/D
21/07/2022 08:00	33.73	InVld	95.59	0	42	GT11 S/U
21/07/2022 09:00	34.49	InVld	95.88	0	39.5	Maintenance
21/07/2022 10:00	34.56	InVld	95.87	0	39.3	Maintenance
21/07/2022 11:00	34.57	InVld	95.21	0	39.8	Maintenance
21/07/2022 12:00	34.48	InVld	95.34	0	39.7	Maintenance
21/07/2022 13:00	34.57	Audit	96.06	0	39.6	Maintenance
21/07/2022 14:00	34.62	InVld	96.28	0	39.9	Maintenance
21/07/2022 15:00	34.54	InVld	96.25	0	40	Maintenance
21/07/2022 16:00	34.39	InVld	96.24	0	39.7	Maintenance
21/07/2022 17:00	34.08	InVld	96.14	0	39.3	Maintenance
21/07/2022 18:00	34.01	InVld	96.15	0	39.1	Maintenance
21/07/2022 19:00	33.94	InVld	96.12	0	38.9	Maintenance
21/07/2022 20:00	34.23	InVld	96.13	0	39	Maintenance
21/07/2022 21:00	34.43	InVld	96.19	0	39	Maintenance
21/07/2022 22:00	34.46	InVld	96.01	0	39	Maintenance
21/07/2022 23:00	26.81	InVld	94.5	5.2	49.4	GT11 S/D
22/07/2022 00:00	StandBy	InVld	StandBy	StandBy	StandBy	GT11 S/D
Minimum	13.15	---	91.55	0	38.9	
MinDate	21/07/2022 07:00	21/07/2022 00:00	21/07/2022 07:00	21/07/2022 08:00	21/07/2022 19:00	
Maximum	34.62	---	96.28	52.1	49.4	
MaxDate	21/07/2022 14:00	21/07/2022 00:00	21/07/2022 14:00	21/07/2022 07:00	21/07/2022 07:00	
Avg	32.65	---	95.62	3.4	41.8	
Num	17	0	17	17	17	
Data[%]	68	---	68	68	68	
STD	5.4	---	1.1	12.6	6.9	

Date & Time	12GT_LOAD	12HRSG_DUST	12HRSG_TEMP	12HRSG_SO2@7%O2	12HRSG_NOx@7%O2	Remark
	MW	mg/m3	Degree C.	ppm	ppm	
21/07/2022 00:00	48.89	5.18	94.46	0	39.9	
21/07/2022 01:00	49.07	1.1	95.49	0	40.3	
21/07/2022 02:00	49.08	0.7	96.66	0	40.1	
21/07/2022 03:00	49.01	0.7	96.85	0	39.8	
21/07/2022 04:00	48.71	0.76	97.07	0	38.5	
21/07/2022 05:00	48.49	0.53	97.42	0	37.4	
21/07/2022 06:00	48.5	0.71	97.56	0	37.2	
21/07/2022 07:00	40.37	0.71	97.17	0	36.6	
21/07/2022 08:00	33.64	0.62	94.95	0	30.4	
21/07/2022 09:00	34.44	0.58	95.3	0	25.9	
21/07/2022 10:00	34.5	0.69	95.34	0	25.8	
21/07/2022 11:00	34.51	0.74	94.58	0	26.2	
21/07/2022 12:00	34.43	0.73	94.24	0	26	
21/07/2022 13:00	34.52	0.73	94.91	0	25.8	
21/07/2022 14:00	34.56	1.05	95.27	0	25.7	
21/07/2022 15:00	34.49	0.93	95.25	0	25.6	
21/07/2022 16:00	34.33	0.84	95.24	0	25.5	
21/07/2022 17:00	34.02	0.83	95.07	0	25.5	
21/07/2022 18:00	33.94	0.81	95.01	0	25.5	
21/07/2022 19:00	33.88	0.81	94.85	0	25.7	
21/07/2022 20:00	34.18	0.84	94.94	0	25.4	
21/07/2022 21:00	34.37	0.79	95.14	0	25.3	
21/07/2022 22:00	34.41	0.76	95.04	0	25.3	
21/07/2022 23:00	33.57	0.76	94.58	0	31.9	
22/07/2022 00:00	48.82	0.89	97.18	0	37.8	
Minimum	33.57	0.53	94.24	0	25.3	
MinDate	21/07/2022 23:00	21/07/2022 05:00	21/07/2022 12:00	21/07/2022 00:00	21/07/2022 21:00	
Maximum	49.08	5.18	97.56	0	40.3	
MaxDate	21/07/2022 02:00	21/07/2022 00:00	21/07/2022 06:00	21/07/2022 00:00	21/07/2022 01:00	
Avg	39.15	0.95	95.58	0	30.8	
Num	25	25	25	25	25	
Data[%]	100	100	100	100	100	
STD	6.9	0.9	1	0	6.3	

Date & Time	11GT_LOAD	11HRSG_DUST	11HRSG_TEMP	11HRSG_SO2@7%O2	11HRSG_NOx@7%O2	Remark
	MW	mg/m3	Degree C.	ppm	ppm	
22/07/2022 00:00	StandBy	InVld	StandBy	StandBy	StandBy	GT11 S/D
22/07/2022 01:00	StandBy	InVld	StandBy	StandBy	StandBy	GT11 S/D
22/07/2022 02:00	StandBy	InVld	StandBy	StandBy	StandBy	GT11 S/D
22/07/2022 03:00	StandBy	InVld	StandBy	StandBy	StandBy	GT11 S/D
22/07/2022 04:00	StandBy	InVld	StandBy	StandBy	StandBy	GT11 S/D
22/07/2022 05:00	StandBy	InVld	StandBy	StandBy	StandBy	GT11 S/D
22/07/2022 06:00	StandBy	InVld	StandBy	StandBy	StandBy	GT11 S/D
22/07/2022 07:00	<Samp	InVld	<Samp	<Samp	<Samp	GT11 S/D
22/07/2022 08:00	32.13	InVld	97.25	0	45.2	Maintenance
22/07/2022 09:00	34.58	InVld	96.76	0	40.3	Maintenance
22/07/2022 10:00	34.66	<Samp	96.73	0	41.5	Maintenance
22/07/2022 11:00	34.6	0	97.1	0	41.9	
22/07/2022 12:00	34.63	0	97.35	0	41.6	
22/07/2022 13:00	34.66	0	96.94	0	41.2	
22/07/2022 14:00	34.68	0	97.09	0	41.8	
22/07/2022 15:00	34.58	0	96.93	0	41.7	
22/07/2022 16:00	34.23	0	96.58	0	40.9	
22/07/2022 17:00	33.81	0	96.22	0	40.3	
22/07/2022 18:00	33.7	0	95.95	0	39.7	
22/07/2022 19:00	33.74	0	95.71	0	39.3	
22/07/2022 20:00	34.23	0	95.92	0	39.5	
22/07/2022 21:00	34.34	0	95.97	0	39.7	
22/07/2022 22:00	37	0	97.39	0	41.1	
22/07/2022 23:00	31.23	0	96.5	0	48.8	
23/07/2022 00:00	24.78	0	92.87	0	StandBy	Error
Minimum	24.78	0	92.87	0	39.3	
MinDate	23/07/2022 00:00	22/07/2022 11:00	23/07/2022 00:00	22/07/2022 08:00	22/07/2022 19:00	
Maximum	37	0	97.39	0	48.8	
MaxDate	22/07/2022 22:00	22/07/2022 11:00	22/07/2022 22:00	22/07/2022 08:00	23/07/2022 00:00	
Avg	33.62	0	96.43	0	42.5	
Num	17	14	17	17	17	
Data[%]	68	56	68	68	68	
STD	2.6	0	1.1	0	4.5	

Date & Time	12GT_LOAD	12HRSG_DUST	12HRSG_TEMP	12HRSG_SO2@7%O2	12HRSG_NOx@7%O2	Remark
	MW	mg/m3	Degree C.	ppm	ppm	
22/07/2022 00:00	48.82	0.89	97.18	0	37.8	
22/07/2022 01:00	48.96	0.96	96.85	0	38	
22/07/2022 02:00	48.97	1.04	96.93	0	38.2	
22/07/2022 03:00	48.88	1.08	97.05	0	37.8	
22/07/2022 04:00	48.85	1.04	97	0	37.2	
22/07/2022 05:00	48.55	0.99	97.23	0	35.7	
22/07/2022 06:00	48.56	1.01	97.57	0	35.7	
22/07/2022 07:00	44.95	0.98	98.02	0	34.3	
22/07/2022 08:00	32.1	0.86	95.64	0	29.6	
22/07/2022 09:00	34.52	0.91	96.35	0	24.3	
22/07/2022 10:00	34.6	1.02	96.46	0	24.8	
22/07/2022 11:00	34.54	1.14	96.52	0	25	
22/07/2022 12:00	34.57	1.19	96.26	0	24.7	
22/07/2022 13:00	34.61	1.12	96.01	0	24.3	
22/07/2022 14:00	34.62	1.27	96.24	0	24.4	
22/07/2022 15:00	34.52	0.84	96.01	0	24.3	
22/07/2022 16:00	34.17	0.73	95.66	0	24	
22/07/2022 17:00	33.75	0.59	95.13	0	24	
22/07/2022 18:00	33.64	0.5	94.74	0	23.7	
22/07/2022 19:00	33.68	0.56	94.62	0	23.6	
22/07/2022 20:00	34.18	0.56	94.87	0	23.5	
22/07/2022 21:00	34.28	0.58	94.96	0	23.6	
22/07/2022 22:00	36.94	0.58	96.43	0	23.8	
22/07/2022 23:00	31.14	0.52	95.81	0	32.3	
23/07/2022 00:00	24.67	0.44	92.81	0	39.9	
Minimum	24.67	0.44	92.81	0	23.5	
MinDate	23/07/2022 00:00	23/07/2022 00:00	23/07/2022 00:00	22/07/2022 00:00	22/07/2022 20:00	
Maximum	48.97	1.27	98.02	0	39.9	
MaxDate	22/07/2022 02:00	22/07/2022 14:00	22/07/2022 07:00	22/07/2022 00:00	23/07/2022 00:00	
Avg	38.28	0.86	96.09	0	29.4	
Num	25	25	25	25	25	
Data[%]	100	100	100	100	100	
STD	7.4	0.2	1.1	0	6.3	

Date & Time	11GT_LOAD	11HRSG_DUST	11HRSG_TEMP	11HRSG_SO2@7%O2	11HRSG_NOx@7%O2	Remark
	MW	mg/m3	Degree C.	ppm	ppm	
23/07/2022 00:00	24.78	0	92.87	0	StandBy	Error
23/07/2022 01:00	26.78	0	93.13	0	54.9	
23/07/2022 02:00	27.38	0	93.59	0	54.2	
23/07/2022 03:00	27.28	0	93.64	0	53.7	
23/07/2022 04:00	29.31	0	94.13	0	51.1	
23/07/2022 05:00	29.7	0	94.27	0	51.2	
23/07/2022 06:00	29.98	0	94.41	0	50.6	
23/07/2022 07:00	29.76	0	94.56	0	50	
23/07/2022 08:00	43.3	0	101.53	0	46.1	
23/07/2022 09:00	43.59	0	103.13	0	47.8	
23/07/2022 10:00	43.57	0	103.03	0	49.2	
23/07/2022 11:00	43.45	0	103.23	0	49.4	
23/07/2022 12:00	43.04	0	103.04	0	47.4	
23/07/2022 13:00	43.04	0	102.85	0	47.1	
23/07/2022 14:00	43.03	0	102.79	0	47	
23/07/2022 15:00	43.04	0	102.63	0	46.9	
23/07/2022 16:00	43.05	0	102.48	0	45.6	
23/07/2022 17:00	43.46	0	102.56	0	45.6	
23/07/2022 18:00	43.5	0	102.78	0	45.4	
23/07/2022 19:00	43.53	0	102.7	0	45.3	
23/07/2022 20:00	43.52	0	102.57	0	45.3	
23/07/2022 21:00	43.5	0	102.59	0	45	
23/07/2022 22:00	43.51	0	102.66	0	45	
23/07/2022 23:00	36.47	0	99.91	0	46.9	
24/07/2022 00:00	29.48	0	94.48	0	49.3	
Minimum	24.78	0	92.87	0	45	
MinDate	23/07/2022 00:00	23/07/2022 00:00	23/07/2022 00:00	23/07/2022 00:00	23/07/2022 21:00	
Maximum	43.59	0	103.23	0	54.9	
MaxDate	23/07/2022 09:00	23/07/2022 00:00	23/07/2022 11:00	23/07/2022 00:00	23/07/2022 00:00	
Avg	37.64	0	99.42	0	48.7	
Num	25	25	25	25	25	
Data[%]	100	100	100	100	100	
STD	7.4	0	4.3	0	3.5	

Date & Time	12GT_LOAD	12HRSG_DUST	12HRSG_TEMP	12HRSG_SO2@7%O2	12HRSG_NOx@7%O2	Remark
	MW	mg/m3	Degree C.	ppm	ppm	
23/07/2022 00:00	24.67	0.44	92.81	0	39.9	
23/07/2022 01:00	26.73	0.56	93.09	0	37.2	
23/07/2022 02:00	27.33	0.65	93.54	0	35.6	
23/07/2022 03:00	27.24	0.7	93.55	0	35.3	
23/07/2022 04:00	29.25	0.59	93.92	0	34.8	
23/07/2022 05:00	29.65	0.55	94.01	0	35.3	
23/07/2022 06:00	29.93	0.63	94.2	0	35.1	
23/07/2022 07:00	29.7	0.71	94.44	0	34.5	
23/07/2022 08:00	43.8	0.78	101.29	0	26.5	
23/07/2022 09:00	43.51	0.77	102.93	0	25.9	
23/07/2022 10:00	43.5	0.82	103.11	0	26.3	
23/07/2022 11:00	43.61	0.89	103.49	0	26.4	
23/07/2022 12:00	44.19	0.95	103.16	0	26.3	
23/07/2022 13:00	44.25	0.94	102.89	0	26.3	
23/07/2022 14:00	44.27	1.06	102.86	0	26.3	
23/07/2022 15:00	44.17	0.94	102.59	0	26	
23/07/2022 16:00	44.09	1.01	102.3	0	24.9	
23/07/2022 17:00	43.39	0.98	101.72	0	24.4	
23/07/2022 18:00	43.43	1	101.89	0	24.4	
23/07/2022 19:00	43.46	0.87	101.73	0	24.3	
23/07/2022 20:00	43.46	0.9	101.55	0	24.4	
23/07/2022 21:00	43.44	0.98	101.63	0	24.2	
23/07/2022 22:00	43.44	0.99	101.7	0	24.1	
23/07/2022 23:00	36.4	0.9	99.12	0	28.7	
24/07/2022 00:00	29.44	0.78	94.32	0	33.6	
Minimum	24.67	0.44	92.81	0	24.1	
MinDate	23/07/2022 00:00	23/07/2022 00:00	23/07/2022 00:00	23/07/2022 00:00	23/07/2022 22:00	
Maximum	44.27	1.06	103.49	0	39.9	
MaxDate	23/07/2022 14:00	23/07/2022 14:00	23/07/2022 11:00	23/07/2022 00:00	23/07/2022 00:00	
Avg	37.85	0.82	99.11	0	29.2	
Num	25	25	25	25	25	
Data[%]	100	100	100	100	100	
STD	7.6	0.2	4.2	0	5.2	

Date & Time	12GT_LOAD	12HRSG_DUST	12HRSG_TEMP	12HRSG_SO2@7%O2	12HRSG_NOx@7%O2	Remark
	MW	mg/m3	Degree C.	ppm	ppm	
24/07/2022 00:00	29.44	0.78	94.32	0	33.6	
24/07/2022 01:00	29.44	0.85	94.1	0	33.5	
24/07/2022 02:00	29.44	0.82	94.09	0	33.3	
24/07/2022 03:00	29.44	0.81	94.16	0	33.3	
24/07/2022 04:00	29.44	0.88	94.05	0	33.3	
24/07/2022 05:00	29.44	0.91	93.94	0	33.4	
24/07/2022 06:00	29.44	0.85	93.83	0	33.2	
24/07/2022 07:00	29.44	0.86	94.13	0	32.6	
24/07/2022 08:00	29.44	0.92	94.38	0	32.5	
24/07/2022 09:00	29.44	0.97	94.71	0	33.1	
24/07/2022 10:00	29.44	0.94	94.96	0	33.6	
24/07/2022 11:00	29.44	0.98	95.19	0	33.8	
24/07/2022 12:00	29.44	0.96	94.98	0	33.9	
24/07/2022 13:00	29.44	0.97	93.97	0	32.4	
24/07/2022 14:00	29.44	1.24	93.74	0	33.1	
24/07/2022 15:00	29.44	0.8	93.62	0	32	
24/07/2022 16:00	29.44	0.79	93.57	0	33.1	
24/07/2022 17:00	29.44	0.79	93.57	0	32.2	
24/07/2022 18:00	29.44	0.88	99.69	0	25.1	
24/07/2022 19:00	29.44	0.64	100.79	0	23.7	
24/07/2022 20:00	29.44	0.71	100.86	0	23.4	
24/07/2022 21:00	29.44	0.71	101.22	0	23.1	
24/07/2022 22:00	29.44	1	101.24	0	22.9	
24/07/2022 23:00	29.44	0.72	94.25	0	35	
25/07/2022 00:00	29.44	0.62	92.28	0	36.7	
Minimum	29.44	0.62	92.28	0	22.9	
MinDate	29.44	25/07/2022 00:00	25/07/2022 00:00	24/07/2022 00:00	24/07/2022 22:00	
Maximum	29.44	1.24	101.24	0	36.7	
MaxDate	29.44	24/07/2022 14:00	24/07/2022 22:00	24/07/2022 00:00	25/07/2022 00:00	
Avg	29.44	0.86	95.43	0	31.5	
Num	29.44	25	25	25	25	
Data[%]	29.44	100	100	100	100	
STD	29.44	0.1	2.8	0	4.2	

Date & Time	11GT_LOAD	11HRSG_DUST	11HRSG_TEMP	11HRSG_SO2@7%O2	11HRSG_NOx@7%O2	Remark
	MW	mg/m3	Degree C.	ppm	ppm	
25/07/2022 00:00	34.77	0	95.64	0	35.8	
25/07/2022 01:00	34.89	0	95.82	0	35.8	
25/07/2022 02:00	34.91	0	96.01	0	35.7	
25/07/2022 03:00	34.87	0	95.81	0	35.5	
25/07/2022 04:00	34.84	0	95.99	0	35.3	
25/07/2022 05:00	34.88	0	96.21	0	35.1	
25/07/2022 06:00	34.96	0	96.3	0	34.9	
25/07/2022 07:00	35.59	0	96.88	0	34.9	
25/07/2022 08:00	40.18	0	100.77	0	39.9	
25/07/2022 09:00	34.2	0	97.5	0	35	
25/07/2022 10:00	34.29	0	97.24	0	35.6	
25/07/2022 11:00	34.47	0	97.69	0	36.7	
25/07/2022 12:00	34.47	0	97.04	0	35.1	
25/07/2022 13:00	34.61	0	96.94	0	35.5	
25/07/2022 14:00	34.57	0	96.84	0	35.1	
25/07/2022 15:00	34.59	0	96.93	0	35.5	
25/07/2022 16:00	34.29	0	96.84	0	35.1	
25/07/2022 17:00	33.96	0	96.55	0	34.4	
25/07/2022 18:00	33.79	0	96.22	0	34.4	
25/07/2022 19:00	33.72	0	95.84	0	34.3	
25/07/2022 20:00	34.16	0	96.13	0	34.5	
25/07/2022 21:00	34.38	0	96.37	0	34.5	
25/07/2022 22:00	34.36	0	96.37	0	34.4	
25/07/2022 23:00	26.77	0	94.96	2.4	46.2	
26/07/2022 00:00	StandBy	StandBy	StandBy	StandBy	StandBy	GT11 S/D
Minimum	26.77	0	94.96	0	34.3	
MinDate	25/07/2022 23:00	25/07/2022 00:00	25/07/2022 23:00	25/07/2022 00:00	25/07/2022 19:00	
Maximum	40.18	0	100.77	2.4	46.2	
MaxDate	25/07/2022 08:00	25/07/2022 00:00	25/07/2022 08:00	25/07/2022 23:00	25/07/2022 23:00	
Avg	34.44	0	96.62	0.1	35.8	
Num	24	24	24	24	24	
Data[%]	96	96	96	96	96	
STD	2	0	1.1	0.5	2.5	

Date & Time	12GT_LOAD	12HRSG_DUST	12HRSG_TEMP	12HRSG_SO2@7%O2	12HRSG_NOx@7%O2	Remark
	MW	mg/m3	Degree C.	ppm	ppm	
25/07/2022 00:00	24.13	0.62	92.28	0	38.7	
25/07/2022 01:00	24	0.71	92.38	0	38.9	
25/07/2022 02:00	23.99	0.6	92.52	0	39	
25/07/2022 03:00	24	0.56	92.34	0	38.8	
25/07/2022 04:00	23.99	0.6	92.56	0	38.7	
25/07/2022 05:00	24	0.69	92.84	0	38.5	
25/07/2022 06:00	23.99	0.78	92.97	0	38	
25/07/2022 07:00	24.01	0.82	93.4	0	37.4	
25/07/2022 08:00	40.17	1.05	99.74	0	24.7	
25/07/2022 09:00	34.14	0.95	96.89	0	19.9	
25/07/2022 10:00	34.23	0.91	96.62	0	20.2	
25/07/2022 11:00	34.42	0.98	97.23	0	20.4	
25/07/2022 12:00	34.41	0.98	96.08	0	19.4	
25/07/2022 13:00	34.55	0.93	96.01	0	19.3	
25/07/2022 14:00	34.51	1.17	95.95	0	19	
25/07/2022 15:00	34.54	0.86	96.11	0	19.1	
25/07/2022 16:00	34.22	0.88	96.07	0	18.9	
25/07/2022 17:00	33.89	0.87	95.7	0	18.7	
25/07/2022 18:00	33.73	0.74	95.22	0	19.2	
25/07/2022 19:00	33.66	0.58	94.66	0	20.1	
25/07/2022 20:00	34.1	0.67	95.08	0	19.3	
25/07/2022 21:00	34.32	0.74	95.42	0	19.1	
25/07/2022 22:00	34.3	0.73	95.36	0	19.1	
25/07/2022 23:00	33.54	0.78	95.02	0	26.6	
26/07/2022 00:00	48.5	0.74	96.86	0	31.2	
Minimum	23.99	0.56	92.28	0	18.7	
MinDate	25/07/2022 02:00	25/07/2022 03:00	25/07/2022 00:00	25/07/2022 00:00	25/07/2022 17:00	
Maximum	48.5	1.17	99.74	0	39	
MaxDate	26/07/2022 00:00	25/07/2022 14:00	25/07/2022 08:00	25/07/2022 00:00	25/07/2022 02:00	
Avg	31.73	0.8	95.01	0	26.5	
Num	25	25	25	25	25	
Data[%]	100	100	100	100	100	
STD	6.2	0.2	1.9	0	8.9	

Date & Time	11GT_LOAD	11HRSG_DUST	11HRSG_TEMP	11HRSG_SO2@7%O2	11HRSG_NOx@7%O2	Remark
	MW	mg/m3	Degree C.	ppm	ppm	
26/07/2022 00:00	StandBy	StandBy	StandBy	StandBy	StandBy	Update window
26/07/2022 01:00	NoData	NoData	NoData	NoData	NoData	Update window
26/07/2022 02:00	StandBy	StandBy	StandBy	StandBy	StandBy	Update window
26/07/2022 03:00	StandBy	StandBy	StandBy	StandBy	StandBy	Update window
26/07/2022 04:00	StandBy	StandBy	StandBy	StandBy	StandBy	Update window
26/07/2022 05:00	NoData	NoData	NoData	NoData	NoData	Update window
26/07/2022 06:00	NoData	NoData	NoData	NoData	NoData	Update window
26/07/2022 07:00	NoData	NoData	NoData	NoData	NoData	Update window
26/07/2022 08:00	NoData	NoData	NoData	NoData	NoData	Update window
26/07/2022 09:00	<Samp	<Samp	<Samp	<Samp	<Samp	Update window
26/07/2022 10:00	30.57	0	95.64	0	41.8	
26/07/2022 11:00	NoData	NoData	NoData	NoData	NoData	Update window
26/07/2022 12:00	30.48	0	96.32	0	40.8	
26/07/2022 13:00	30.53	0	95.5	0	39.4	
26/07/2022 14:00	NoData	NoData	NoData	NoData	NoData	Update window
26/07/2022 15:00	30.42	0	94.76	0	42.4	
26/07/2022 16:00	30.08	0	95.21	0	43.8	
26/07/2022 17:00	29.21	0	94.91	0	50	
26/07/2022 18:00	29.01	0	94.56	0	50.8	
26/07/2022 19:00	29.04	0	94.46	0	50.8	
26/07/2022 20:00	29.93	0	94.64	0	47.9	
26/07/2022 21:00	30.28	0	94.66	0	46.3	
26/07/2022 22:00	30.2	0	94.68	0	47.2	
26/07/2022 23:00	24.38	0	93.81	2.2	StandBy	
27/07/2022 00:00	StandBy	StandBy	StandBy	StandBy	StandBy	GT11 S/D
Minimum	24.38	0	93.81	0	39.4	
MinDate	26/07/2022 23:00	26/07/2022 10:00	26/07/2022 23:00	26/07/2022 10:00	26/07/2022 13:00	
Maximum	30.57	0	96.32	2.2	50.8	
MaxDate	26/07/2022 10:00	26/07/2022 10:00	26/07/2022 12:00	26/07/2022 23:00	26/07/2022 23:00	
Avg	29.51	0	94.93	0.2	46.3	
Num	12	12	12	12	12	
Data[%]	48	48	48	48	48	
STD	1.7	0	0.7	0.6	4.7	

Date & Time	12GT_LOAD	12HRSG_DUST	12HRSG_TEMP	12HRSG_SO2@7%O2	12HRSG_NOx@7%O2	Remark
	MW	mg/m3	Degree C.	ppm	ppm	
26/07/2022 00:00	48.5	0.74	96.86	0	31.2	
26/07/2022 01:00	NoData	NoData	NoData	NoData	NoData	Update window
26/07/2022 02:00	48.7	0.85	96.62	0	31.1	
26/07/2022 03:00	48.71	0.84	96.97	0	30.9	
26/07/2022 04:00	48.64	0.84	96.97	0	30.4	
26/07/2022 05:00	NoData	NoData	NoData	NoData	NoData	Update window
26/07/2022 06:00	NoData	NoData	NoData	NoData	NoData	Update window
26/07/2022 07:00	NoData	NoData	NoData	NoData	NoData	Update window
26/07/2022 08:00	NoData	NoData	NoData	NoData	NoData	Update window
26/07/2022 09:00	<Samp	<Samp	<Samp	<Samp	<Samp	Update window
26/07/2022 10:00	38.58	1.01	99.2	0	19.8	
26/07/2022 11:00	NoData	NoData	NoData	NoData	NoData	Update window
26/07/2022 12:00	38.59	1.03	99.24	0	19.7	
26/07/2022 13:00	38.59	0.93	98.41	0	18.8	
26/07/2022 14:00	NoData	NoData	NoData	NoData	NoData	Update window
26/07/2022 15:00	38.59	0.91	97.55	0	18.4	
26/07/2022 16:00	38.59	1.07	98.02	0	18	
26/07/2022 17:00	38.58	1.14	97.97	0	18	
26/07/2022 18:00	38.59	1.08	97.84	0	18.2	
26/07/2022 19:00	38.58	1.09	97.85	0	18.1	
26/07/2022 20:00	38.59	1.07	97.85	0	18.3	
26/07/2022 21:00	38.59	1.01	97.72	0	18.3	
26/07/2022 22:00	38.59	0.97	97.63	0	18.2	
26/07/2022 23:00	36	0.94	96.68	0	24.5	
27/07/2022 00:00	48.39	1.09	97.61	0	29.3	
Minimum	36	0.74	96.62	0	18	
MinDate	26/07/2022 23:00	26/07/2022 00:00	26/07/2022 02:00	26/07/2022 00:00	26/07/2022 16:00	
Maximum	48.71	1.14	99.24	0	31.2	
MaxDate	26/07/2022 03:00	26/07/2022 17:00	26/07/2022 12:00	26/07/2022 00:00	26/07/2022 00:00	
Avg	41.38	0.98	97.71	0	22.4	
Num	17	17	17	17	17	
Data[%]	68	68	68	68	68	
STD	4.8	0.1	0.8	0	5.6	

Date & Time	11GT_LOAD	11HRSG_DUST	11HRSG_TEMP	11HRSG_SO2@7%O2	11HRSG_NOx@7%O2	Remark
	MW	mg/m3	Degree C.	ppm	ppm	
27/07/2022 00:00	StandBy	StandBy	StandBy	StandBy	StandBy	GT11 S/D
27/07/2022 01:00	StandBy	StandBy	StandBy	StandBy	StandBy	GT11 S/D
27/07/2022 02:00	StandBy	StandBy	StandBy	StandBy	StandBy	GT11 S/D
27/07/2022 03:00	StandBy	StandBy	StandBy	StandBy	StandBy	GT11 S/D
27/07/2022 04:00	StandBy	StandBy	StandBy	StandBy	StandBy	GT11 S/D
27/07/2022 05:00	StandBy	StandBy	StandBy	StandBy	StandBy	GT11 S/D
27/07/2022 06:00	StandBy	StandBy	StandBy	StandBy	StandBy	GT11 S/D
27/07/2022 07:00	14.53	0	93.14	52.3	StandBy	GT11 S/U
27/07/2022 08:00	32.14	0	95.65	0	38.5	
27/07/2022 09:00	32.38	0	95.91	0	37.8	
27/07/2022 10:00	38.56	0	98.89	0	43.6	
27/07/2022 11:00	38.56	0	99.94	0	44.1	
27/07/2022 12:00	38.56	0	98.96	0	43.1	
27/07/2022 13:00	35.08	0	97.54	0	41	
27/07/2022 14:00	31.88	0	95.79	0	39	
27/07/2022 15:00	31.88	0	96.02	0	38.8	
27/07/2022 16:00	31.88	0	95.94	0	38.4	
27/07/2022 17:00	31.87	0	95.75	0	37.8	
27/07/2022 18:00	31.87	0	95.53	0	37.3	
27/07/2022 19:00	31.78	0	95.04	0	37.1	
27/07/2022 20:00	31.9	0	93.76	0	38	
27/07/2022 21:00	32.29	0	94.3	0	38.8	
27/07/2022 22:00	36.9	0	96.54	0	41.1	
27/07/2022 23:00	31.98	0	95.93	0	48.5	
28/07/2022 00:00	27.53	0	93	0	StandBy	Error
Minimum	14.53	0	93	0	37.1	
MinDate	27/07/2022 07:00	27/07/2022 07:00	28/07/2022 00:00	27/07/2022 08:00	27/07/2022 19:00	
Maximum	38.56	0	99.94	52.3	48.5	
MaxDate	27/07/2022 10:00	27/07/2022 07:00	27/07/2022 11:00	27/07/2022 07:00	27/07/2022 07:00	
Avg	32.31	0	95.98	2.9	42.2	
Num	18	18	18	18	18	
Data[%]	72	72	72	72	72	
STD	5.3	0	1.9	12.3	6.7	

Date & Time	12GT_LOAD	12HRSG_DUST	12HRSG_TEMP	12HRSG_SO2@7%O2	12HRSG_NOx@7%O2	Remark
	MW	mg/m3	Degree C.	ppm	ppm	
27/07/2022 00:00	48.39	1.09	97.61	0	29.3	
27/07/2022 01:00	48.46	1.04	96.89	0	29.5	
27/07/2022 02:00	48.57	1.09	97.02	0	29.3	
27/07/2022 03:00	48.59	1.05	97.11	0	28.7	
27/07/2022 04:00	48.57	1.11	97.04	0	28.7	
27/07/2022 05:00	48.39	1.14	97.13	0	28.3	
27/07/2022 06:00	48.12	1.15	97.4	0	26.9	
27/07/2022 07:00	37.94	0.93	97	0	27.6	
27/07/2022 08:00	36.45	1.1	96.95	0	18	
27/07/2022 09:00	36.49	1.02	98.07	0	18.1	
27/07/2022 10:00	30.48	1.07	95.9	0	30.3	
27/07/2022 11:00	30.56	1.16	95.94	0	29.9	
27/07/2022 12:00	30.33	1.12	94.45	0	29.9	
27/07/2022 13:00	33.65	1.05	94.89	0	23.7	
27/07/2022 14:00	37.17	1.41	97.16	0	17.4	
27/07/2022 15:00	37.06	0.93	97.6	0	17.1	
27/07/2022 16:00	36.55	0.94	97.28	0	16.8	
27/07/2022 17:00	35.67	0.87	96.5	0	16.4	
27/07/2022 18:00	35.47	0.77	96.19	0	16.3	
27/07/2022 19:00	35.66	0.69	95.93	0	16.2	
27/07/2022 20:00	36.21	0.41	94.85	0	17.2	
27/07/2022 21:00	36.21	0.57	95.25	0	17.6	
27/07/2022 22:00	37.35	0.68	96.22	0	17.5	
27/07/2022 23:00	31.16	0.54	95.21	0	26.4	
28/07/2022 00:00	25.28	0.55	92.48	0	35	
Minimum	25.28	0.41	92.48	0	16.2	
MinDate	28/07/2022 00:00	27/07/2022 20:00	28/07/2022 00:00	27/07/2022 00:00	27/07/2022 19:00	
Maximum	48.59	1.41	98.07	0	35	
MaxDate	27/07/2022 03:00	27/07/2022 14:00	27/07/2022 09:00	27/07/2022 00:00	28/07/2022 00:00	
Avg	38.35	0.94	96.32	0	23.7	
Num	25	25	25	25	25	
Data[%]	100	100	100	100	100	
STD	7	0.2	1.3	0	6.2	

Date & Time	11GT_LOAD	11HRSG_DUST	11HRSG_TEMP	11HRSG_SO2@7%O2	11HRSG_NOx@7%O2	Remark
	MW	mg/m3	Degree C.	ppm	ppm	
28/07/2022 00:00	27.53	0	93	0	StandBy	Error
28/07/2022 01:00	27.54	0	93.04	0	53.3	
28/07/2022 02:00	27.54	0	93.16	0	53.8	
28/07/2022 03:00	28.97	0	93.37	0	51.6	
28/07/2022 04:00	29.26	0	93.7	0	51.2	
28/07/2022 05:00	29.44	0	93.74	0	50.9	
28/07/2022 06:00	29.16	0	93.76	0	51.1	
28/07/2022 07:00	28.91	0	93.91	0	50.7	
28/07/2022 08:00	28.85	0	94.23	0	49.8	
28/07/2022 09:00	28.89	0	94.39	0	50.4	
28/07/2022 10:00	29.59	0	94.31	0	49.3	
28/07/2022 11:00	30.65	0	93.09	0	46.2	
28/07/2022 12:00	30.66	0	94.69	0	44.2	
28/07/2022 13:00	30.66	0	94.56	0	40	
28/07/2022 14:00	30.66	0	94.3	0	38.4	
28/07/2022 15:00	30.66	0	94.29	0	36.9	
28/07/2022 16:00	30.66	0	94.28	0	36.7	
28/07/2022 17:00	30.61	0	93.94	0	38.6	
28/07/2022 18:00	43	0	100.47	0	46.8	
28/07/2022 19:00	43.38	0	102.43	0	46.7	
28/07/2022 20:00	43.41	0	102.43	0	45.4	
28/07/2022 21:00	43.41	0	102.28	0	44.7	
28/07/2022 22:00	43.44	0	102.17	0	44.9	
28/07/2022 23:00	29.45	0	95.33	0	48.7	
29/07/2022 00:00	29.49	0	93.8	0	48.6	
Minimum	27.53	0	93	0	36.7	
MinDate	28/07/2022 00:00	28/07/2022 00:00	28/07/2022 00:00	28/07/2022 00:00	28/07/2022 16:00	
Maximum	43.44	0	102.43	0	53.8	
MaxDate	28/07/2022 22:00	28/07/2022 00:00	28/07/2022 19:00	28/07/2022 00:00	28/07/2022 02:00	
Avg	32.23	0	95.55	0	46.9	
Num	25	25	25	25	25	
Data[%]	100	100	100	100	100	
STD	5.7	0	3.3	0	5.3	

Date & Time	12GT_LOAD	12HRSG_DUST	12HRSG_TEMP	12HRSG_SO2@7%O2	12HRSG_NOx@7%O2	Remark
	MW	mg/m3	Degree C.	ppm	ppm	
28/07/2022 00:00	25.28	0.55	92.48	0	35	
28/07/2022 01:00	26.11	0.67	92.67	0	32.6	
28/07/2022 02:00	25.92	0.64	92.81	0	33.5	
28/07/2022 03:00	28.59	0.62	93.17	0	29.9	
28/07/2022 04:00	29.2	0.67	93.57	0	29	
28/07/2022 05:00	29.39	0.68	93.63	0	29.1	
28/07/2022 06:00	29.1	0.75	93.67	0	28.8	
28/07/2022 07:00	28.85	0.85	93.93	0	28.3	
28/07/2022 08:00	28.8	0.88	94.21	0	27.7	
28/07/2022 09:00	28.84	0.8	94.38	0	28.3	
28/07/2022 10:00	29.11	0.76	94.23	0	28.8	
28/07/2022 11:00	28.17	0.65	92.31	0	28.6	
28/07/2022 12:00	28.23	0.71	93.51	0	28.5	
28/07/2022 13:00	28.33	0.89	93.65	0	28.4	
28/07/2022 14:00	27.93	1.14	93.49	0	28.3	
28/07/2022 15:00	28.24	0.84	93.67	0	28.5	
28/07/2022 16:00	28.21	0.82	93.53	0	28.2	
28/07/2022 17:00	28.16	0.78	93.14	0	28.2	
28/07/2022 18:00	43.24	0.83	100.14	0	18.3	
28/07/2022 19:00	43.31	0.83	101.92	0	17.7	
28/07/2022 20:00	43.34	0.89	101.86	0	17.2	
28/07/2022 21:00	43.34	0.88	101.7	0	17.1	
28/07/2022 22:00	43.37	0.87	101.58	0	16.8	
28/07/2022 23:00	29.4	0.62	95.02	0	26.8	
29/07/2022 00:00	29.43	0.64	93.6	0	26.7	
Minimum	25.28	0.55	92.31	0	16.8	
MinDate	28/07/2022 00:00	28/07/2022 00:00	28/07/2022 11:00	28/07/2022 00:00	28/07/2022 22:00	
Maximum	43.37	1.14	101.92	0	35	
MaxDate	28/07/2022 22:00	28/07/2022 14:00	28/07/2022 19:00	28/07/2022 00:00	28/07/2022 00:00	
Avg	31.28	0.77	95.11	0	26.8	
Num	25	25	25	25	25	
Data[%]	100	100	100	100	100	
STD	6.2	0.1	3.3	0	5.2	

Date & Time	11GT_LOAD	11HRSG_DUST	11HRSG_TEMP	11HRSG_SO2@7%O2	11HRSG_NOx@7%O2	Remark
	MW	mg/m3	Degree C.	ppm	ppm	
29/07/2022 00:00	29.49	0	93.8	0	48.6	
29/07/2022 01:00	29.47	0	93.74	0	48.7	
29/07/2022 02:00	29.41	0	93.87	0	48.8	
29/07/2022 03:00	29.41	0	93.85	0	48.8	
29/07/2022 04:00	29.41	0	93.97	0	49.1	
29/07/2022 05:00	29.44	0	94.16	0	48.9	
29/07/2022 06:00	29.45	0	94.14	0	48.8	
29/07/2022 07:00	29.82	0	94.41	0	47.4	
29/07/2022 08:00	43.58	0	101.51	0	45.8	
29/07/2022 09:00	43.67	0	103.31	0	47.5	
29/07/2022 10:00	43.6	0	103.3	0	47.7	
29/07/2022 11:00	43.43	0	103.47	0	47.6	
29/07/2022 12:00	43.32	0	102.99	0	47.1	
29/07/2022 13:00	43.64	0	102.79	0	46	
29/07/2022 14:00	44.29	0	102.08	0	46	
29/07/2022 15:00	44.49	0	101.91	0	46.5	
29/07/2022 16:00	44.2	0	102.61	0	46.2	
29/07/2022 17:00	44	0	102.73	0	45.7	
29/07/2022 18:00	43.93	0	102.8	0	46	
29/07/2022 19:00	44.08	0	102.54	0	46.4	
29/07/2022 20:00	44.35	0	102.47	0	46.3	
29/07/2022 21:00	44.47	0	102.77	0	46.3	
29/07/2022 22:00	44.52	0	102.84	0	46.2	
29/07/2022 23:00	37.86	0	100.05	0	43.2	
30/07/2022 00:00	31.23	0	94.86	0	35.7	
Minimum	29.41	0	93.74	0	35.7	
MinDate	29/07/2022 02:00	29/07/2022 00:00	29/07/2022 01:00	29/07/2022 00:00	30/07/2022 00:00	
Maximum	44.52	0	103.47	0	49.1	
MaxDate	29/07/2022 22:00	29/07/2022 00:00	29/07/2022 11:00	29/07/2022 00:00	29/07/2022 04:00	
Avg	38.58	0	99.48	0	46.6	
Num	25	25	25	25	25	
Data[%]	100	100	100	100	100	
STD	6.9	0	4.2	0	2.7	

Date & Time	12GT_LOAD	12HRSG_DUST	12HRSG_TEMP	12HRSG_SO2@7%O2	12HRSG_NOx@7%O2	Remark
	MW	mg/m3	Degree C.	ppm	ppm	
29/07/2022 00:00	29.43	0.64	93.6	0	26.7	
29/07/2022 01:00	29.42	0.67	93.57	0	26.8	
29/07/2022 02:00	29.36	0.61	93.55	0	26.9	
29/07/2022 03:00	29.36	0.59	93.51	0	26.9	
29/07/2022 04:00	29.36	0.58	93.64	0	27	
29/07/2022 05:00	29.38	0.62	93.8	0	27.1	
29/07/2022 06:00	29.4	0.67	93.74	0	26.9	
29/07/2022 07:00	29.77	0.73	94.15	0	26.5	
29/07/2022 08:00	45.67	0.82	102.07	0	20	
29/07/2022 09:00	46.42	0.86	104.01	0	22.2	
29/07/2022 10:00	46.83	0.87	103.51	0	24.5	
29/07/2022 11:00	46.96	0.91	103.48	0	25.7	
29/07/2022 12:00	47.07	1.01	102.71	0	26.2	
29/07/2022 13:00	47.02	0.93	102.41	0	24	
29/07/2022 14:00	46.79	1.07	102	0	20.9	
29/07/2022 15:00	46.5	1.14	102.42	0	19.8	
29/07/2022 16:00	46.16	1.11	103.32	0	19.3	
29/07/2022 17:00	45.63	1.19	103.55	0	18.2	
29/07/2022 18:00	45.62	1.21	103.6	0	18.4	
29/07/2022 19:00	45.56	1.1	103.25	0	18.4	
29/07/2022 20:00	45.93	1.01	103.22	0	18.6	
29/07/2022 21:00	46.36	1.02	103.55	0	19.3	
29/07/2022 22:00	46.21	1.07	103.57	0	18.8	
29/07/2022 23:00	38.64	1.05	100.32	0	21.5	
30/07/2022 00:00	31.17	0.93	94.26	0	26.1	
Minimum	29.36	0.58	93.51	0	18.2	
MinDate	29/07/2022 02:00	29/07/2022 04:00	29/07/2022 03:00	29/07/2022 00:00	29/07/2022 17:00	
Maximum	47.07	1.21	104.01	0	27.1	
MaxDate	29/07/2022 12:00	29/07/2022 18:00	29/07/2022 09:00	29/07/2022 00:00	29/07/2022 05:00	
Avg	40	0.9	99.63	0	23.1	
Num	25	25	25	25	25	
Data[%]	100	100	100	100	100	
STD	8.1	0.2	4.6	0	3.6	

Date & Time	11GT_LOAD	11HRSG_DUST	11HRSG_TEMP	11HRSG_SO2@7%O2	11HRSG_NOx@7%O2	Remark
	MW	mg/m3	Degree C.	ppm	ppm	
30/07/2022 00:00	31.23	0	94.86	0	35.7	
30/07/2022 01:00	31.2	0	94.67	0	35.8	
30/07/2022 02:00	31.21	0	94.7	0	35.5	
30/07/2022 03:00	31.07	0	94.62	0	36.4	
30/07/2022 04:00	30.91	0	94.54	0	37.2	
30/07/2022 05:00	30.59	0	94.4	0	40.2	
30/07/2022 06:00	30.52	0	94.38	0	40.9	
30/07/2022 07:00	30.59	0	94.64	0	39.4	
30/07/2022 08:00	43.3	0	101.79	0	42.5	
30/07/2022 09:00	43.48	0	103.44	0	45	
30/07/2022 10:00	43.35	0	103.32	0	45.6	
30/07/2022 11:00	43.18	0	103.64	0	45.1	
30/07/2022 12:00	43.05	0	103.06	0	45	
30/07/2022 13:00	43.97	0	103.11	0	43.4	
30/07/2022 14:00	44.06	0	103.22	0	43	
30/07/2022 15:00	43.53	0	102.77	0	41.9	
30/07/2022 16:00	42.7	0	102.49	0	40.6	
30/07/2022 17:00	42.51	0	102.75	0	40.7	
30/07/2022 18:00	42.51	0	102.74	0	40.4	
30/07/2022 19:00	42.52	0	102.36	0	40.9	
30/07/2022 20:00	42.52	0	102.34	0	40.8	
30/07/2022 21:00	42.51	0	102.25	0	40.8	
30/07/2022 22:00	42.5	0	102.51	0	40.6	
30/07/2022 23:00	36.92	0	100.02	0	38.9	
31/07/2022 00:00	31.15	0	95.03	0	32.4	
Minimum	30.52	0	94.38	0	32.4	
MinDate	30/07/2022 06:00	30/07/2022 00:00	30/07/2022 06:00	30/07/2022 00:00	31/07/2022 00:00	
Maximum	44.06	0	103.64	0	45.6	
MaxDate	30/07/2022 14:00	30/07/2022 00:00	30/07/2022 11:00	30/07/2022 00:00	30/07/2022 10:00	
Avg	38.44	0	99.75	0	40.3	
Num	25	25	25	25	25	
Data[%]	100	100	100	100	100	
STD	5.9	0	4	0	3.4	

Date & Time	12GT_LOAD	12HRSG_DUST	12HRSG_TEMP	12HRSG_SO2@7%O2	12HRSG_NOx@7%O2	Remark
	MW	mg/m3	Degree C.	ppm	ppm	
30/07/2022 00:00	31.17	0.93	94.26	0	26.1	
30/07/2022 01:00	31.13	0.96	93.99	0	25.9	
30/07/2022 02:00	31.15	0.95	94.07	0	25.8	
30/07/2022 03:00	31.02	0.99	94.02	0	25.6	
30/07/2022 04:00	30.85	1.06	93.91	0	25.4	
30/07/2022 05:00	30.54	0.98	93.84	0	25.3	
30/07/2022 06:00	30.46	1	93.81	0	25.2	
30/07/2022 07:00	30.54	1.06	94.15	0	24.8	
30/07/2022 08:00	46.17	1.15	101.91	0	20.3	
30/07/2022 09:00	46.87	1.18	103.63	0	23	
30/07/2022 10:00	46.99	1.35	103.21	0	24.4	
30/07/2022 11:00	47.02	1.38	103.3	0	24.8	
30/07/2022 12:00	46.97	1.37	102.53	0	24.9	
30/07/2022 13:00	47.23	1.32	103.21	0	20.5	
30/07/2022 14:00	47.24	1.36	103.66	0	19.6	
30/07/2022 15:00	47.24	0.98	103.31	0	19.7	
30/07/2022 16:00	47.23	0.9	102.85	0	21	
30/07/2022 17:00	46.65	0.91	103.03	0	20	
30/07/2022 18:00	46.54	0.98	103.25	0	19.2	
30/07/2022 19:00	46.62	0.86	102.92	0	19.3	
30/07/2022 20:00	47.61	0.78	102.64	0	22.3	
30/07/2022 21:00	47.96	0.73	102.52	0	23.1	
30/07/2022 22:00	47.95	0.8	102.77	0	23	
30/07/2022 23:00	39.44	0.88	100.03	0	22.3	
31/07/2022 00:00	31.09	0.74	94.38	0	23.7	
Minimum	30.46	0.73	93.81	0	19.2	
MinDate	30/07/2022 06:00	30/07/2022 21:00	30/07/2022 06:00	30/07/2022 00:00	30/07/2022 18:00	
Maximum	47.96	1.38	103.66	0	26.1	
MaxDate	30/07/2022 21:00	30/07/2022 11:00	30/07/2022 14:00	30/07/2022 00:00	30/07/2022 00:00	
Avg	40.95	1.02	99.65	0	23	
Num	25	25	25	25	25	
Data[%]	100	100	100	100	100	
STD	7.9	0.2	4.3	0	2.4	

Date & Time	11GT_LOAD	11HRSG_DUST	11HRSG_TEMP	11HRSG_SO2@7%O2	11HRSG_NOx@7%O2	Remark
	MW	mg/m3	Degree C.	ppm	ppm	
31/07/2022 00:00	31.15	0	95.03	0	32.4	
31/07/2022 01:00	31.12	0	95.06	0	32.7	
31/07/2022 02:00	31	0	94.87	0	34.1	
31/07/2022 03:00	30.72	0	94.82	0	36.4	
31/07/2022 04:00	30.12	0	94.73	0	41.5	
31/07/2022 05:00	29.9	0	94.56	0	43.1	
31/07/2022 06:00	29.73	0	94.48	0	43.4	
31/07/2022 07:00	28.74	0	94.41	0	44.7	
31/07/2022 08:00	25.95	0	93.81	0	49.6	
31/07/2022 09:00	25.89	0	93.68	0	50.4	
31/07/2022 10:00	25.84	0	93.75	0	51.4	
31/07/2022 11:00	25.83	0	94.04	0	51.1	
31/07/2022 12:00	25.9	0	94.23	0	50.9	
31/07/2022 13:00	25.94	0	93.93	0	50	
31/07/2022 14:00	25.91	0	93.59	0	49.7	
31/07/2022 15:00	25.9	0	93.42	0	49.9	
31/07/2022 16:00	25.9	0	93.41	0	49.9	
31/07/2022 17:00	25.88	0	93.31	0	50.3	
31/07/2022 18:00	39.68	0	98.84	0	37.8	
31/07/2022 19:00	39.69	0	99.96	0	37.1	
31/07/2022 20:00	39.67	0	100.06	0	36.4	
31/07/2022 21:00	39.69	0	100.22	0	35.9	
31/07/2022 22:00	39.69	0	100.19	0	35.8	
31/07/2022 23:00	25.95	0	94.36	0	49.7	
01/08/2022 00:00	25.73	0	93.3	0	StandBy	Error
Minimum	25.73	0	93.3	0	32.4	
MinDate	01/08/2022 00:00	31/07/2022 00:00	01/08/2022 00:00	31/07/2022 00:00	31/07/2022 00:00	
Maximum	39.69	0	100.22	0	51.4	
MaxDate	31/07/2022 19:00	31/07/2022 00:00	31/07/2022 21:00	31/07/2022 00:00	31/07/2022 10:00	
Avg	30.06	0	95.28	0	43.8	
Num	25	25	25	25	25	
Data[%]	100	100	100	100	100	
STD	5.3	0	2.4	0	7	

Date & Time	12GT_LOAD	12HRSG_DUST	12HRSG_TEMP	12HRSG_SO2@7%O2	12HRSG_NOx@7%O2	Remark
	MW	mg/m3	Degree C.	ppm	ppm	
31/07/2022 00:00	31.09	0.74	94.38	0	23.7	
31/07/2022 01:00	31.06	0.65	94.43	0	23.6	
31/07/2022 02:00	30.95	0.6	94.23	0	23.9	
31/07/2022 03:00	30.67	0.62	94.29	0	23.9	
31/07/2022 04:00	30.07	0.77	94.26	0	23.6	
31/07/2022 05:00	29.84	0.81	94.3	0	23.4	
31/07/2022 06:00	29.68	0.77	94.21	0	23.3	
31/07/2022 07:00	28.69	0.77	94.17	0	24	
31/07/2022 08:00	25.89	0.81	93.73	0	27.6	
31/07/2022 09:00	25.83	0.87	93.59	0	28	
31/07/2022 10:00	25.79	0.91	93.7	0	28.5	
31/07/2022 11:00	25.77	0.94	93.91	0	28	
31/07/2022 12:00	25.84	0.93	93.83	0	27.4	
31/07/2022 13:00	25.88	0.93	93.57	0	26.6	
31/07/2022 14:00	25.85	1.21	93.25	0	26.6	
31/07/2022 15:00	25.84	0.76	93.12	0	26.9	
31/07/2022 16:00	25.84	0.74	93.23	0	26.7	
31/07/2022 17:00	25.82	0.75	93.01	0	27.2	
31/07/2022 18:00	39.65	0.79	98.1	0	13.6	
31/07/2022 19:00	39.63	0.77	99.08	0	13	
31/07/2022 20:00	39.6	0.74	99.15	0	13	
31/07/2022 21:00	39.62	0.76	99.29	0	13	
31/07/2022 22:00	39.62	0.69	99.14	0	12.9	
31/07/2022 23:00	25.93	0.65	93.71	0	29	
01/08/2022 00:00	25.69	0.64	92.99	0	29.9	
Minimum	25.69	0.6	92.99	0	12.9	
MinDate	01/08/2022 00:00	31/07/2022 02:00	01/08/2022 00:00	31/07/2022 00:00	31/07/2022 22:00	
Maximum	39.65	1.21	99.29	0	29.9	
MaxDate	31/07/2022 18:00	31/07/2022 14:00	31/07/2022 21:00	31/07/2022 00:00	01/08/2022 00:00	
Avg	30.01	0.78	94.83	0	23.5	
Num	25	25	25	25	25	
Data[%]	100	100	100	100	100	
STD	5.3	0.1	2.2	0	5.6	

Date & Time	11GT_LOAD	11HRSG_DUST	11HRSG_TEMP	11HRSG_SO2@7%O2	11HRSG_NOx@7%O2	Remark
	MW	mg/m3	Degree C.	ppm	ppm	
01/08/2022 00:00	25.73	0	93.3	0	50.3	
01/08/2022 01:00	25.72	0	93.08	0	50.6	
01/08/2022 02:00	25.73	0	93.16	0	50.9	
01/08/2022 03:00	25.73	0	93.13	0	50.8	
01/08/2022 04:00	25.72	0	93.2	0	50.5	
01/08/2022 05:00	25.77	0	93.24	0	50.2	
01/08/2022 06:00	25.82	0	93.35	0	49.8	
01/08/2022 07:00	26.13	0	93.53	0	48.9	
01/08/2022 08:00	25.68	0	93.74	0	49.4	
01/08/2022 09:00	28.43	0	94.51	0	45.6	
01/08/2022 10:00	33.19	0	96.78	0	31.1	
01/08/2022 11:00	32.9	0	96.2	0	30.5	
01/08/2022 12:00	32.77	0	95.03	0	30.5	
01/08/2022 13:00	32.87	0	94.59	0	30.2	
01/08/2022 14:00	32.97	0	94.02	0	30.5	
01/08/2022 15:00	32.64	0	94.94	0	30.2	
01/08/2022 16:00	32.16	0	95.08	0	29.5	
01/08/2022 17:00	31.14	0	94.72	0	30	
01/08/2022 18:00	30.93	0	94.49	0	32.6	
01/08/2022 19:00	31.19	0	94.52	0	31.1	
01/08/2022 20:00	32.23	0	94.96	0	29.7	
01/08/2022 21:00	32.54	0	95.33	0	29.8	
01/08/2022 22:00	32.59	0	95.36	0	29.6	
01/08/2022 23:00	35.36	0	96.1	0	39.3	
02/08/2022 00:00	44.2	0	97.38	0	38.9	
Minimum	25.68	0	93.08	0	29.5	
MinDate	01/08/2022 08:00	01/08/2022 00:00	01/08/2022 01:00	01/08/2022 00:00	01/08/2022 16:00	
Maximum	44.2	0	97.38	0	50.9	
MaxDate	02/08/2022 00:00	01/08/2022 00:00	02/08/2022 00:00	01/08/2022 00:00	01/08/2022 02:00	
Avg	30.41	0	94.55	0	38.8	
Num	25	25	25	25	25	
Data[%]	100	100	100	100	100	
STD	4.4	0	1.2	0	9.4	

Date & Time	12GT_LOAD	12HRSG_DUST	12HRSG_TEMP	12HRSG_SO2@7%O2	12HRSG_NOx@7%O2	Remark
	MW	mg/m3	Degree C.	ppm	ppm	
01/08/2022 00:00	25.69	0.64	96.75	0	29.9	
01/08/2022 01:00	25.66	0.5	92.78	0	30.1	
01/08/2022 02:00	25.67	0.6	92.91	0	30.5	
01/08/2022 03:00	25.67	0.53	92.9	0	30.7	
01/08/2022 04:00	25.67	0.5	92.95	0	30.4	
01/08/2022 05:00	25.71	0.64	93.01	0	29.9	
01/08/2022 06:00	25.77	0.6	93.12	0	29.4	
01/08/2022 07:00	26.07	0.58	93.28	0	27.7	
01/08/2022 08:00	25.19	0.58	93.42	0	30.7	
01/08/2022 09:00	27.5	0.62	94	0	34.6	
01/08/2022 10:00	35.64	0.83	96.77	0	11.8	
01/08/2022 11:00	36.16	0.89	96.61	0	11.7	
01/08/2022 12:00	36.16	0.72	95.25	0	11.8	
01/08/2022 13:00	36.16	0.49	94.79	0	11.8	
01/08/2022 14:00	36.15	0.8	94.14	0	12	
01/08/2022 15:00	36.16	1.04	95.33	0	11.9	
01/08/2022 16:00	36.16	1.17	95.64	0	11.6	
01/08/2022 17:00	36.16	1.19	95.73	0	11.4	
01/08/2022 18:00	36.17	1.13	95.61	0	11.5	
01/08/2022 19:00	36.16	1.13	95.54	0	11.5	
01/08/2022 20:00	36.16	1.12	95.57	0	11.7	
01/08/2022 21:00	36.16	1.14	95.73	0	11.6	
01/08/2022 22:00	36.16	1.2	95.7	0	11.5	
01/08/2022 23:00	<Samp	<Samp	<Samp	<Samp	<Samp	GT12 S/D
02/08/2022 00:00	StandBy	StandBy	StandBy	StandBy	StandBy	GT12 S/D
Minimum	25.19	0.49	92.78	0	11.4	
MinDate	01/08/2022 08:00	01/08/2022 13:00	01/08/2022 01:00	01/08/2022 00:00	01/08/2022 17:00	
Maximum	36.17	1.2	96.77	0	34.6	
MaxDate	01/08/2022 18:00	01/08/2022 22:00	01/08/2022 10:00	01/08/2022 00:00	01/08/2022 09:00	
Avg	31.66	0.81	94.51	0	19.8	
Num	23	23	23	23	23	
Data[%]	92	92	92	92	92	
STD	5.2	0.3	1.3	0	9.5	

Date & Time	11GT_LOAD	11HRSG_DUST	11HRSG_TEMP	11HRSG_SO2@7%O2	11HRSG_NOx@7%O2	Remark
	MW	mg/m3	Degree C.	ppm	ppm	
02/08/2022 00:00	44.2	0	97.38	0	38.9	
02/08/2022 01:00	44.2	0	97.41	0	38.8	
02/08/2022 02:00	44.13	0	97.47	0	38.7	
02/08/2022 03:00	40.45	0	95.91	0	34	
02/08/2022 04:00	39.04	0	95.2	0	32.6	
02/08/2022 05:00	37.68	0	94.44	0	31.7	
02/08/2022 06:00	36.22	0	93.58	0	30.3	
02/08/2022 07:00	36.15	0	93.38	0	30.1	
02/08/2022 08:00	36.15	0	93.92	0	30.6	
02/08/2022 09:00	31.34	0	94.78	0	39.2	
02/08/2022 10:00	33.29	0	95.8	0	29.4	
02/08/2022 11:00	34.56	0	96.49	0	30.1	
02/08/2022 12:00	34.44	0	96.42	0	29.8	
02/08/2022 13:00	34.62	0	96.77	0	29.7	
02/08/2022 14:00	34.64	0	96.72	0	29.7	
02/08/2022 15:00	34.56	0	96.7	0	29.3	
02/08/2022 16:00	34.19	0	96.6	0	29.2	
02/08/2022 17:00	33.7	0	96.23	0	29	
02/08/2022 18:00	33.57	0	96.02	0	28.7	
02/08/2022 19:00	33.66	0	96.08	0	28.5	
02/08/2022 20:00	34.17	0	96.4	0	28.8	
02/08/2022 21:00	34.55	0	96.13	0	29.2	
02/08/2022 22:00	34.5	0	96.58	0	29	
02/08/2022 23:00	<Samp	<Samp	<Samp	<Samp	<Samp	GT11 S/D
03/08/2022 00:00	StandBy	StandBy	StandBy	StandBy	StandBy	GT11 S/D
Minimum	31.34	0	93.38	0	28.5	
MinDate	02/08/2022 09:00	02/08/2022 00:00	02/08/2022 07:00	02/08/2022 00:00	02/08/2022 19:00	
Maximum	44.2	0	97.47	0	39.2	
MaxDate	02/08/2022 00:00	02/08/2022 00:00	02/08/2022 02:00	02/08/2022 00:00	02/08/2022 09:00	
Avg	36.26	0	95.93	0	31.5	
Num	23	23	23	23	23	
Data[%]	92	92	92	92	92	
STD	3.7	0	1.2	0	3.7	

Date & Time	12GT_LOAD	12HRSG_DUST	12HRSG_TEMP	12HRSG_SO2@7%O2	12HRSG_NOx@7%O2	Remark
	MW	mg/m3	Degree C.	ppm	ppm	
02/08/2022 00:00	StandBy	StandBy	StandBy	StandBy	StandBy	GT12 S/D
02/08/2022 01:00	StandBy	StandBy	StandBy	StandBy	StandBy	GT12 S/D
02/08/2022 02:00	StandBy	StandBy	StandBy	StandBy	StandBy	GT12 S/D
02/08/2022 03:00	StandBy	StandBy	StandBy	StandBy	StandBy	GT12 S/D
02/08/2022 04:00	StandBy	StandBy	StandBy	StandBy	StandBy	GT12 S/D
02/08/2022 05:00	StandBy	StandBy	StandBy	StandBy	StandBy	GT12 S/D
02/08/2022 06:00	StandBy	StandBy	StandBy	StandBy	StandBy	GT12 S/D
02/08/2022 07:00	StandBy	StandBy	StandBy	StandBy	StandBy	GT12 S/D
02/08/2022 08:00	<Samp	<Samp	<Samp	<Samp	<Samp	GT12 S/D
02/08/2022 09:00	26.84	1.13	94.85	<Samp	32.2	GT12 S/D
02/08/2022 10:00	35.97	1.14	95.55	0	27.4	
02/08/2022 11:00	34.5	1.2	95.44	0	27.6	
02/08/2022 12:00	34.39	1.13	95.64	0	27.3	
02/08/2022 13:00	34.57	1.17	96.19	0	26.8	
02/08/2022 14:00	34.59	1.3	96.13	0	26.9	
02/08/2022 15:00	34.51	0.89	96.18	0	26.7	
02/08/2022 16:00	34.13	0.93	96.08	0	26.9	
02/08/2022 17:00	33.65	0.92	95.64	0	27.2	
02/08/2022 18:00	33.51	0.88	95.35	0	27.3	
02/08/2022 19:00	33.6	0.87	94.98	0	27.4	
02/08/2022 20:00	34.11	0.9	95.2	0	26.8	
02/08/2022 21:00	34.49	0.96	94.89	0	27.1	
02/08/2022 22:00	34.43	0.94	95.4	0	26.9	
02/08/2022 23:00	37.18	1.14	95.76	0	36	
03/08/2022 00:00	48.38	1.17	96.53	0	38.6	
Minimum	26.84	0.87	94.85	0	26.7	
MinDate	02/08/2022 09:00	02/08/2022 19:00	02/08/2022 09:00	02/08/2022 10:00	02/08/2022 15:00	
Maximum	48.38	1.3	96.53	0	38.6	
MaxDate	03/08/2022 00:00	02/08/2022 14:00	03/08/2022 00:00	02/08/2022 09:00	03/08/2022 00:00	
Avg	34.93	1.04	95.61	0.7	28.7	
Num	16	16	16	16	16	
Data[%]	64	64	64	64	64	
STD	4.2	0.1	0.5	2.8	3.6	

Date & Time	11GT_LOAD	11HRSG_DUST	11HRSG_TEMP	11HRSG_SO2@7%O2	11HRSG_NOx@7%O2	Remark
	MW	mg/m3	Degree C.	ppm	ppm	
03/08/2022 00:00	StandBy	StandBy	StandBy	StandBy	StandBy	GT11 S/D
03/08/2022 01:00	StandBy	StandBy	StandBy	StandBy	StandBy	GT11 S/D
03/08/2022 02:00	StandBy	StandBy	StandBy	StandBy	StandBy	GT11 S/D
03/08/2022 03:00	StandBy	StandBy	StandBy	StandBy	StandBy	GT11 S/D
03/08/2022 04:00	StandBy	StandBy	StandBy	StandBy	StandBy	GT11 S/D
03/08/2022 05:00	StandBy	StandBy	StandBy	StandBy	StandBy	GT11 S/D
03/08/2022 06:00	StandBy	StandBy	StandBy	StandBy	StandBy	GT11 S/D
03/08/2022 07:00	StandBy	StandBy	StandBy	StandBy	StandBy	GT11 S/D
03/08/2022 08:00	<Samp	<Samp	<Samp	<Samp	<Samp	GT11 S/D
03/08/2022 09:00	26.33	0	95.57	<Samp	<Samp	GT11 S/D
03/08/2022 10:00	36.14	0	97.53	0	42.3	
03/08/2022 11:00	32.18	0	96.33	0	39.6	
03/08/2022 12:00	31.92	0	95.95	0	39.4	
03/08/2022 13:00	32.19	0	95.68	0	40.2	
03/08/2022 14:00	32.51	0	95.63	0	40.2	
03/08/2022 15:00	32.38	0	95.56	0	40.5	
03/08/2022 16:00	31.66	0	95.18	0	39.5	
03/08/2022 17:00	30.75	0	94.56	0	41.9	
03/08/2022 18:00	30.55	0	94.16	0	47.7	
03/08/2022 19:00	30.64	0	94.04	0	48.5	
03/08/2022 20:00	31.56	0	94.56	0	40.2	
03/08/2022 21:00	32.17	0	95.06	0	38.5	
03/08/2022 22:00	32.25	0	95.18	0	38.5	
03/08/2022 23:00	<Samp	<Samp	<Samp	<Samp	<Samp	GT11 S/D
04/08/2022 00:00	StandBy	StandBy	StandBy	StandBy	StandBy	GT11 S/D
Minimum	26.33	0	94.04	0	38.5	
MinDate	03/08/2022 09:00	03/08/2022 09:00	03/08/2022 19:00	03/08/2022 10:00	03/08/2022 21:00	
Maximum	36.14	0	97.53	0	48.5	
MaxDate	03/08/2022 10:00	03/08/2022 09:00	03/08/2022 10:00	03/08/2022 09:00	03/08/2022 09:00	
Avg	31.66	0	95.36	0.4	42.2	
Num	14	14	14	14	14	
Data[%]	56	56	56	56	56	
STD	2	0	0.9	1.4	4.6	

Date & Time	12GT_LOAD	12HRSG_DUST	12HRSG_TEMP	12HRSG_SO2@7%O2	12HRSG_NOx@7%O2	Remark
	MW	mg/m3	Degree C.	ppm	ppm	
03/08/2022 00:00	48.38	1.17	96.53	0	38.6	
03/08/2022 01:00	48.39	1.13	96.4	0	38.4	
03/08/2022 02:00	48.38	1.1	96.85	0	38.3	
03/08/2022 03:00	48.37	1.12	96.96	0	38.2	
03/08/2022 04:00	48.38	1.12	96.97	0	38.2	
03/08/2022 05:00	48.22	1.08	97.1	0	37.5	
03/08/2022 06:00	47.99	0.95	97.29	0	36.6	
03/08/2022 07:00	48.14	0.98	97.21	0	37.4	
03/08/2022 08:00	48.08	1	97.02	0	38.1	
03/08/2022 09:00	33.87	0.9	96.9	0	32.7	
03/08/2022 10:00	33.01	0.95	95.81	0	35.3	
03/08/2022 11:00	36.8	1.02	97.67	0	26.2	
03/08/2022 12:00	36.8	1.01	97.53	0	26.1	
03/08/2022 13:00	36.81	0.9	97.38	0	26.7	
03/08/2022 14:00	36.71	1.07	96.63	0	26.6	
03/08/2022 15:00	36.67	0.86	96.5	0	26.7	
03/08/2022 16:00	36.68	0.87	96.42	0	26.2	
03/08/2022 17:00	36.67	0.84	96.12	0	26.1	
03/08/2022 18:00	36.67	0.93	95.68	0	26.1	
03/08/2022 19:00	36.68	0.93	95.85	0	26.1	
03/08/2022 20:00	36.67	0.87	96.05	0	25.8	
03/08/2022 21:00	36.68	0.86	96.25	0	25.8	
03/08/2022 22:00	36.68	0.86	96.28	0	25.7	
03/08/2022 23:00	37.28	0.82	95.71	0	35.4	
04/08/2022 00:00	48.73	0.97	97.01	0	37.9	
Minimum	33.01	0.82	95.68	0	25.7	
MinDate	03/08/2022 10:00	03/08/2022 23:00	03/08/2022 18:00	03/08/2022 00:00	03/08/2022 22:00	
Maximum	48.73	1.17	97.67	0	38.6	
MaxDate	04/08/2022 00:00	03/08/2022 00:00	03/08/2022 11:00	03/08/2022 00:00	03/08/2022 00:00	
Avg	41.11	0.97	96.64	0	31.9	
Num	25	25	25	25	25	
Data[%]	100	100	100	100	100	
STD	6.1	0.1	0.6	0	5.7	

Date & Time	12GT_LOAD	12HRSG_DUST	12HRSG_TEMP	12HRSG_SO2@7%O2	12HRSG_NOx@7%O2	Remark
	MW	mg/m3	Degree C.	ppm	ppm	
04/08/2022 00:00	48.73	0.97	97.01	0	37.9	
04/08/2022 01:00	48.75	1.02	97.06	0	38	
04/08/2022 02:00	48.75	1.06	97.23	0	38	
04/08/2022 03:00	48.74	1.03	97.2	0	38	
04/08/2022 04:00	48.61	1.07	97.18	0	37.5	
04/08/2022 05:00	48.14	1.08	97.32	0	35.3	
04/08/2022 06:00	48.14	1.07	97.76	0	34.9	
04/08/2022 07:00	48.12	1.04	97.45	0	36	
04/08/2022 08:00	47.76	1.2	97.28	0	38.1	
04/08/2022 09:00	34.77	1.19	96.67	0	34.7	
04/08/2022 10:00	37.63	1.19	97.8	0	26.5	
04/08/2022 11:00	37.54	1.23	98.08	0	26.5	
04/08/2022 12:00	37.55	1.17	97.56	0	26.4	
04/08/2022 13:00	37.55	1.15	97.42	0	26.4	
04/08/2022 14:00	37.54	1.42	97.41	0	26.2	
04/08/2022 15:00	37.55	0.92	97.45	0	25.9	
04/08/2022 16:00	37.54	0.94	97.83	0	25.3	
04/08/2022 17:00	37.55	0.93	97.87	0	25.4	
04/08/2022 18:00	37.55	0.89	97.56	0	25.5	
04/08/2022 19:00	37.55	0.8	97.43	0	25.4	
04/08/2022 20:00	37.55	0.68	97.34	0	24.4	
04/08/2022 21:00	37.55	0.64	97.49	0	24	
04/08/2022 22:00	37.55	0.65	97.65	0	23.7	
04/08/2022 23:00	<Samp	<Samp	<Samp	<Samp	<Samp	GT12 S/D
05/08/2022 00:00	StandBy	StandBy	StandBy	StandBy	StandBy	GT12 S/D
Minimum	34.77	0.64	96.67	0	23.7	
MinDate	04/08/2022 09:00	04/08/2022 21:00	04/08/2022 09:00	04/08/2022 00:00	04/08/2022 22:00	
Maximum	48.75	1.42	98.08	0	38.1	
MaxDate	04/08/2022 01:00	04/08/2022 14:00	04/08/2022 11:00	04/08/2022 00:00	04/08/2022 08:00	
Avg	41.68	1.01	97.44	0	30.4	
Num	23	23	23	23	23	
Data[%]	92	92	92	92	92	
STD	5.6	0.2	0.3	0	5.9	

Date & Time	11GT_LOAD	11HRSG_DUST	11HRSG_TEMP	11HRSG_SO2@7%O2	11HRSG_NOx@7%O2	Remark
	MW	mg/m3	Degree C.	ppm	ppm	
04/08/2022 00:00	StandBy	StandBy	StandBy	StandBy	StandBy	GT11 S/D
04/08/2022 01:00	StandBy	StandBy	StandBy	StandBy	StandBy	GT11 S/D
04/08/2022 02:00	StandBy	StandBy	StandBy	StandBy	StandBy	GT11 S/D
04/08/2022 03:00	StandBy	StandBy	StandBy	StandBy	StandBy	GT11 S/D
04/08/2022 04:00	StandBy	StandBy	StandBy	StandBy	StandBy	GT11 S/D
04/08/2022 05:00	StandBy	StandBy	StandBy	StandBy	StandBy	GT11 S/D
04/08/2022 06:00	StandBy	StandBy	StandBy	StandBy	StandBy	GT11 S/D
04/08/2022 07:00	StandBy	StandBy	StandBy	StandBy	StandBy	GT11 S/D
04/08/2022 08:00	<Samp	<Samp	<Samp	<Samp	<Samp	GT11 S/D
04/08/2022 09:00	25.06	0	95.43	5.7	<Samp	GT11 S/D
04/08/2022 10:00	31.55	0	95.3	0	41.1	
04/08/2022 11:00	31.63	0	95.82	0	41.2	
04/08/2022 12:00	31.45	0	95.63	0	41	
04/08/2022 13:00	31.56	0	95.6	0	41.1	
04/08/2022 14:00	31.55	0	95.56	0	41.1	
04/08/2022 15:00	31.49	0	95.6	0	40.8	
04/08/2022 16:00	30.89	0	95.42	0	40.5	
04/08/2022 17:00	29.96	0	95.02	0	47.7	
04/08/2022 18:00	29.78	0	94.64	0	51.2	
04/08/2022 19:00	29.88	0	94.25	0	51.1	
04/08/2022 20:00	30.85	0	94.33	0	42.1	
04/08/2022 21:00	31.33	0	94.82	0	37.8	
04/08/2022 22:00	31.41	0	95.13	0	37.6	
04/08/2022 23:00	35.48	0	96.15	0	47.1	
05/08/2022 00:00	44.26	0	96.99	0	48.9	
Minimum	25.06	0	94.25	0	37.6	
MinDate	04/08/2022 09:00	04/08/2022 09:00	04/08/2022 19:00	04/08/2022 10:00	04/08/2022 22:00	
Maximum	44.26	0	96.99	5.7	51.2	
MaxDate	05/08/2022 00:00	04/08/2022 09:00	05/08/2022 00:00	04/08/2022 09:00	04/08/2022 09:00	
Avg	31.76	0	95.36	0.4	44.4	
Num	16	16	16	16	16	
Data[%]	64	64	64	64	64	
STD	3.9	0	0.7	1.4	6	

Date & Time	11GT_LOAD	11HRSG_DUST	11HRSG_TEMP	11HRSG_SO2@7%O2	11HRSG_NOx@7%O2	Remark
	MW	mg/m3	Degree C.	ppm	ppm	
05/08/2022 00:00	44.26	0	96.99	0	48.9	
05/08/2022 01:00	44.25	0	96.99	0	49.7	
05/08/2022 02:00	44.24	0	96.91	0	50.3	
05/08/2022 03:00	44.31	0	97.1	0	50.3	
05/08/2022 04:00	44.39	0	97.11	0	50	
05/08/2022 05:00	44.48	0	97.06	0	49.9	
05/08/2022 06:00	44.51	0	97.16	0	50.1	
05/08/2022 07:00	44.28	0	96.89	0	50.2	
05/08/2022 08:00	44.08	0	98.14	0	50.1	
05/08/2022 09:00	32.95	0	96.71	0	47.3	
05/08/2022 10:00	34.62	0	96.72	0	40.3	
05/08/2022 11:00	34.58	0.63	96.75	0	40.6	
05/08/2022 12:00	34.51	0.3	96.98	0	40.3	
05/08/2022 13:00	34.58	0.3	96.78	0	40.1	
05/08/2022 14:00	34.55	0.29	96.71	0	40.4	
05/08/2022 15:00	34.53	0.25	96.71	0	40.4	
05/08/2022 16:00	34.13	0.22	96.62	0	40.1	
05/08/2022 17:00	33.68	0.18	96.41	0	39.1	
05/08/2022 18:00	33.58	0.09	96.15	0	36.9	
05/08/2022 19:00	33.68	0.1	96.21	0	36.9	
05/08/2022 20:00	36.82	0.09	97.99	0	39	
05/08/2022 21:00	38.07	0.09	99.07	0	40.3	
05/08/2022 22:00	40.22	0	99.98	0	42.9	
05/08/2022 23:00	29.43	0	96.2	0	51.4	
06/08/2022 00:00	27.5	0	93.76	0	53.2	
Minimum	27.5	0	93.76	0	36.9	
MinDate	06/08/2022 00:00	05/08/2022 00:00	06/08/2022 00:00	05/08/2022 00:00	05/08/2022 18:00	
Maximum	44.51	0.63	99.98	0	53.2	
MaxDate	05/08/2022 06:00	05/08/2022 11:00	05/08/2022 22:00	05/08/2022 00:00	06/08/2022 00:00	
Avg	37.85	0.1	96.96	0	44.7	
Num	25	25	25	25	25	
Data[%]	100	100	100	100	100	
STD	5.5	0.2	1.1	0	5.5	

Date & Time	12GT_LOAD	12HRSG_DUST	12HRSG_TEMP	12HRSG_SO2@7%O2	12HRSG_NOx@7%O2	Remark
	MW	mg/m3	Degree C.	ppm	ppm	
05/08/2022 00:00	StandBy	StandBy	StandBy	StandBy	StandBy	GT12 S/D
05/08/2022 01:00	StandBy	StandBy	StandBy	StandBy	StandBy	GT12 S/D
05/08/2022 02:00	StandBy	StandBy	StandBy	StandBy	StandBy	GT12 S/D
05/08/2022 03:00	StandBy	StandBy	StandBy	StandBy	StandBy	GT12 S/D
05/08/2022 04:00	StandBy	StandBy	StandBy	StandBy	StandBy	GT12 S/D
05/08/2022 05:00	StandBy	StandBy	StandBy	StandBy	StandBy	GT12 S/D
05/08/2022 06:00	StandBy	StandBy	StandBy	StandBy	StandBy	GT12 S/D
05/08/2022 07:00	StandBy	StandBy	StandBy	StandBy	StandBy	GT12 S/D
05/08/2022 08:00	<Samp	<Samp	<Samp	<Samp	<Samp	GT12 S/D
05/08/2022 09:00	27.06	0.9	95.34	<Samp	33.7	GT12 S/D
05/08/2022 10:00	34.57	0.91	96.19	0	28.5	
05/08/2022 11:00	34.53	0.93	95.95	0	28.6	
05/08/2022 12:00	34.45	0.91	96.45	0	28.2	
05/08/2022 13:00	34.53	0.91	96.46	0	28	
05/08/2022 14:00	34.5	1.22	96.33	0	28.1	
05/08/2022 15:00	34.47	0.89	96.37	0	28.1	
05/08/2022 16:00	34.08	0.88	96.03	0	28.4	
05/08/2022 17:00	33.62	0.83	95.49	0	28.1	
05/08/2022 18:00	33.52	0.73	94.94	0	29.4	
05/08/2022 19:00	33.62	0.77	94.84	0	28.3	
05/08/2022 20:00	36.76	0.79	96.56	0	26.7	
05/08/2022 21:00	38	0.83	97.87	0	27	
05/08/2022 22:00	40.15	0.69	98.73	0	27.8	
05/08/2022 23:00	29.34	0.54	95.23	0	37.7	
06/08/2022 00:00	27.45	0.59	92.97	0	38.1	
Minimum	27.06	0.54	92.97	0	26.7	
MinDate	05/08/2022 09:00	05/08/2022 23:00	06/08/2022 00:00	05/08/2022 10:00	05/08/2022 20:00	
Maximum	40.15	1.22	98.73	0	38.1	
MaxDate	05/08/2022 22:00	05/08/2022 14:00	05/08/2022 22:00	05/08/2022 09:00	06/08/2022 00:00	
Avg	33.79	0.83	95.98	0.5	29.7	
Num	16	16	16	16	16	
Data[%]	64	64	64	64	64	
STD	3.4	0.2	1.3	2	3.6	

Date & Time	11GT_LOAD	11HRSG_DUST	11HRSG_TEMP	11HRSG_SO2@7%O2	11HRSG_NOx@7%O2	Remark
	MW	mg/m3	Degree C.	ppm	ppm	
06/08/2022 00:00	27.5	0	93.76	0	53.2	
06/08/2022 01:00	28	0	93.79	0	52.3	
06/08/2022 02:00	30.28	0	94.47	0	47.7	
06/08/2022 03:00	30.53	0	94.69	0	45	
06/08/2022 04:00	30.29	0	94.53	0	47	
06/08/2022 05:00	30.14	0	94.51	0	47.7	
06/08/2022 06:00	29.93	0.02	94.33	0	48.4	
06/08/2022 07:00	29.74	0	94.31	0	48.5	
06/08/2022 08:00	29.73	0	94.4	0	48.2	
06/08/2022 09:00	36.16	0.03	97.14	0	47.1	
06/08/2022 10:00	44.01	0.13	102.66	0	46.6	
06/08/2022 11:00	44.08	0.49	102.72	0	46.3	
06/08/2022 12:00	43.26	0.26	103.17	0	47.9	
06/08/2022 13:00	42.94	0.25	102.3	0	48.4	
06/08/2022 14:00	43.25	0.17	102.16	0	48.1	
06/08/2022 15:00	43.26	0.13	102.15	0	47.3	
06/08/2022 16:00	43.55	0.04	101.34	0	46	
06/08/2022 17:00	43.43	0.04	101.59	0	45	
06/08/2022 18:00	43.43	0	101.64	0	44.6	
06/08/2022 19:00	43.38	0	101.8	0	44.5	
06/08/2022 20:00	43.38	0	101.93	0	44.6	
06/08/2022 21:00	43.38	0	101.95	0	44.2	
06/08/2022 22:00	43.39	0	102.11	0	43.7	
06/08/2022 23:00	<Samp	<Samp	<Samp	<Samp	<Samp	GT11 SD
07/08/2022 00:00	StandBy	StandBy	StandBy	StandBy	StandBy	GT11 SD
Minimum	27.5	0	93.76	0	43.7	
MinDate	06/08/2022 00:00	06/08/2022 00:00	06/08/2022 00:00	06/08/2022 00:00	06/08/2022 22:00	
Maximum	44.08	0.49	103.17	0	53.2	
MaxDate	06/08/2022 11:00	06/08/2022 11:00	06/08/2022 12:00	06/08/2022 00:00	06/08/2022 00:00	
Avg	37.7	0.07	98.85	0	47.1	
Num	23	23	23	23	23	
Data[%]	92	92	92	92	92	
STD	6.9	0.1	3.9	0	2.4	

Date & Time	12GT_LOAD	12HRSG_DUST	12HRSG_TEMP	12HRSG_SO2@7%O2	12HRSG_NOx@7%O2	Remark
	MW	mg/m3	Degree C.	ppm	ppm	
06/08/2022 00:00	27.45	0.59	92.97	0	38.1	
06/08/2022 01:00	27.95	0.53	92.96	0	37.9	
06/08/2022 02:00	30.21	0.54	93.56	0	39	
06/08/2022 03:00	30.47	0.57	93.72	0	39.1	
06/08/2022 04:00	30.23	0.58	93.52	0	39	
06/08/2022 05:00	30.08	0.62	93.67	0	38.5	
06/08/2022 06:00	29.87	0.65	93.54	0	38.3	
06/08/2022 07:00	29.68	0.62	93.56	0	37.9	
06/08/2022 08:00	29.68	0.63	93.66	0	38.1	
06/08/2022 09:00	36.87	0.82	97.02	0	35.5	
06/08/2022 10:00	44.06	1.05	102.31	0	29.3	
06/08/2022 11:00	44.01	1.06	102.09	0	29	
06/08/2022 12:00	44.03	1.11	102.95	0	30.1	
06/08/2022 13:00	44.18	1.11	103.02	0	31	
06/08/2022 14:00	43.88	1.26	102.56	0	30.1	
06/08/2022 15:00	43.9	0.98	102.48	0	29.4	
06/08/2022 16:00	43.48	0.85	101.08	0	29.1	
06/08/2022 17:00	43.37	0.8	101.26	0	28.4	
06/08/2022 18:00	43.36	0.74	101.2	0	28.1	
06/08/2022 19:00	43.31	0.63	101.4	0	28	
06/08/2022 20:00	43.31	0.77	101.54	0	28.2	
06/08/2022 21:00	43.31	0.67	101.57	0	27.9	
06/08/2022 22:00	43.33	0.75	101.76	0	27.4	
06/08/2022 23:00	42.22	0.85	99.66	0	34	
07/08/2022 00:00	48.41	0.9	96.85	0	38.2	
Minimum	27.45	0.53	92.96	0	27.4	
MinDate	06/08/2022 00:00	06/08/2022 01:00	06/08/2022 01:00	06/08/2022 00:00	06/08/2022 22:00	
Maximum	48.41	1.26	103.02	0	39.1	
MaxDate	07/08/2022 00:00	06/08/2022 14:00	06/08/2022 13:00	06/08/2022 00:00	06/08/2022 03:00	
Avg	38.43	0.79	98.4	0	33.2	
Num	25	25	25	25	25	
Data[%]	100	100	100	100	100	
STD	7.1	0.2	4.1	0	4.7	

Date & Time	11GT_LOAD	11HRSG_DUST	11HRSG_TEMP	11HRSG_SO2@7%O2	11HRSG_NOx@7%O2	Remark
	MW	mg/m3	Degree C.	ppm	ppm	
07/08/2022 00:00	StandBy	StandBy	StandBy	StandBy	StandBy	GT11 SD
07/08/2022 01:00	StandBy	StandBy	StandBy	StandBy	StandBy	GT11 SD
07/08/2022 02:00	StandBy	StandBy	StandBy	StandBy	StandBy	GT11 SD
07/08/2022 03:00	StandBy	StandBy	StandBy	StandBy	StandBy	GT11 SD
07/08/2022 04:00	StandBy	StandBy	StandBy	StandBy	StandBy	GT11 SD
07/08/2022 05:00	StandBy	StandBy	StandBy	StandBy	StandBy	GT11 SD
07/08/2022 06:00	StandBy	StandBy	StandBy	StandBy	StandBy	GT11 SD
07/08/2022 07:00	StandBy	StandBy	StandBy	StandBy	StandBy	GT11 SD
07/08/2022 08:00	StandBy	StandBy	StandBy	StandBy	StandBy	GT11 SD
07/08/2022 09:00	StandBy	StandBy	StandBy	StandBy	StandBy	GT11 SD
07/08/2022 10:00	StandBy	StandBy	StandBy	StandBy	StandBy	GT11 SD
07/08/2022 11:00	StandBy	Audit	StandBy	StandBy	StandBy	GT11 SD
07/08/2022 12:00	StandBy	StandBy	StandBy	StandBy	StandBy	GT11 SD
07/08/2022 13:00	StandBy	StandBy	StandBy	StandBy	StandBy	GT11 SD
07/08/2022 14:00	StandBy	StandBy	StandBy	StandBy	StandBy	GT11 SD
07/08/2022 15:00	StandBy	StandBy	StandBy	StandBy	StandBy	GT11 SD
07/08/2022 16:00	StandBy	StandBy	StandBy	StandBy	StandBy	GT11 SD
07/08/2022 17:00	StandBy	StandBy	StandBy	StandBy	StandBy	GT11 SD
07/08/2022 18:00	StandBy	StandBy	StandBy	StandBy	StandBy	GT11 SD
07/08/2022 19:00	StandBy	StandBy	StandBy	StandBy	StandBy	GT11 SD
07/08/2022 20:00	StandBy	StandBy	StandBy	StandBy	StandBy	GT11 SD
07/08/2022 21:00	StandBy	StandBy	StandBy	StandBy	StandBy	GT11 SD
07/08/2022 22:00	StandBy	StandBy	StandBy	StandBy	StandBy	GT11 SD
07/08/2022 23:00	StandBy	StandBy	StandBy	StandBy	StandBy	GT11 SD
08/08/2022 00:00	StandBy	StandBy	StandBy	StandBy	StandBy	GT11 SD
Minimum	---	---	---	---	---	
MinDate	07/08/2022 00:00	07/08/2022 00:00	07/08/2022 00:00	07/08/2022 00:00	07/08/2022 00:00	
Maximum	---	---	---	---	---	
MaxDate	07/08/2022 00:00	07/08/2022 00:00	07/08/2022 00:00	07/08/2022 00:00	07/08/2022 00:00	
Avg	---	---	---	---	---	
Num	0	0	0	0	0	
Data[%]	---	---	---	---	---	
STD	---	---	---	---	---	

Date & Time	12GT_LOAD	12HRSG_DUST	12HRSG_TEMP	12HRSG_SO2@7%O2	12HRSG_NOx@7%O2	Remark
	MW	mg/m3	Degree C.	ppm	ppm	
07/08/2022 00:00	48.41	0.9	96.85	0	38.2	
07/08/2022 01:00	48.49	0.85	96.56	0	38.2	
07/08/2022 02:00	48.51	0.78	96.69	0	38	
07/08/2022 03:00	48.61	0.76	96.68	0	37.9	
07/08/2022 04:00	48.59	0.84	96.59	0	38.1	
07/08/2022 05:00	48.61	0.84	96.77	0	37.4	
07/08/2022 06:00	48.55	0.88	96.71	0	37.5	
07/08/2022 07:00	48.27	0.88	96.69	0	37.5	
07/08/2022 08:00	47.96	0.97	96.51	0	37.3	
07/08/2022 09:00	45.27	0.58	79.61	0	34.6	
07/08/2022 10:00	39.55	0.66	90.4	0	25.3	
07/08/2022 11:00	43.5	0.89	96.45	0	28.4	
07/08/2022 12:00	46.69	1	97	0	36.4	
07/08/2022 13:00	46.95	0.96	96.31	0	36.3	
07/08/2022 14:00	47.34	1.1	96.08	0	37.5	
07/08/2022 15:00	47.45	0.93	96.1	0	37.5	
07/08/2022 16:00	47.64	0.91	96.16	0	37.1	
07/08/2022 17:00	47.75	0.9	96.22	0	37	
07/08/2022 18:00	47.9	0.82	96.23	0	36.7	
07/08/2022 19:00	48.15	0.78	96.8	0	36.6	
07/08/2022 20:00	48.34	0.7	96.84	0	36.6	
07/08/2022 21:00	48.28	0.71	96.84	0	36.7	
07/08/2022 22:00	48.2	0.79	96.91	0	36.5	
07/08/2022 23:00	48.35	0.9	96.63	0	36.6	
08/08/2022 00:00	48.78	0.9	97.49	0	36.6	
Minimum	39.55	0.58	79.61	0	25.3	
MinDate	07/08/2022 10:00	07/08/2022 09:00	07/08/2022 09:00	07/08/2022 00:00	07/08/2022 10:00	
Maximum	48.78	1.1	97.49	0	38.2	
MaxDate	08/08/2022 00:00	07/08/2022 14:00	08/08/2022 00:00	07/08/2022 00:00	07/08/2022 00:00	
Avg	47.45	0.85	95.68	0	36.3	
Num	25	25	25	25	25	
Data[%]	100	100	100	100	100	
STD	2	0.1	3.6	0	3	

Date & Time	11GT_LOAD	11HRSG_DUST	11HRSG_TEMP	11HRSG_SO2@7%O2	11HRSG_NOx@7%O2	Remark
	MW	mg/m3	Degree C.	ppm	ppm	
08/08/2022 00:00	StandBy	StandBy	StandBy	StandBy	StandBy	GT11 SD
08/08/2022 01:00	<Samp	<Samp	<Samp	<Samp	<Samp	GT11 SD
08/08/2022 02:00	9.97	14.36	82.27	<Samp	<Samp	GT11 SU
08/08/2022 03:00	28.62	1.25	94.47	0	<Samp	GT11 SU
08/08/2022 04:00	29.47	1.31	94.65	0	51.7	
08/08/2022 05:00	29.53	1.22	94.66	0	51.6	
08/08/2022 06:00	29.5	1.21	94.72	0	51.7	
08/08/2022 07:00	29.72	1.05	94.98	0	51.4	
08/08/2022 08:00	28.17	1.09	94.65	0	49.4	
08/08/2022 09:00	29.6	1.07	94.84	0	50.2	
08/08/2022 10:00	35.22	0.93	96.92	0	40.4	
08/08/2022 11:00	35.22	1.2	96.92	0	40.6	
08/08/2022 12:00	35.21	1.09	97.07	0	40.9	
08/08/2022 13:00	35.22	1.07	97	0	41.4	
08/08/2022 14:00	35.23	1	96.95	0	41.7	
08/08/2022 15:00	35.22	1	96.84	0	41.6	
08/08/2022 16:00	35.22	1.03	97.04	0	41.1	
08/08/2022 17:00	35.22	1.06	97.02	0	40.7	
08/08/2022 18:00	35.22	1.11	96.9	0	40.2	
08/08/2022 19:00	35.22	1.17	96.87	0	39.5	
08/08/2022 20:00	35.22	1.12	96.9	0	39.3	
08/08/2022 21:00	35.22	0.98	97.11	0	39.2	
08/08/2022 22:00	35.22	1.07	97.05	0	39.3	
08/08/2022 23:00	36.17	1.25	96.77	0	47.9	
09/08/2022 00:00	44.75	1.33	97.29	0	49.7	
Minimum	9.97	0.93	82.27	0	39.2	
MinDate	08/08/2022 02:00	08/08/2022 10:00	08/08/2022 02:00	08/08/2022 03:00	08/08/2022 21:00	
Maximum	44.75	14.36	97.29	0	51.7	
MaxDate	09/08/2022 00:00	08/08/2022 02:00	09/08/2022 00:00	08/08/2022 02:00	08/08/2022 02:00	
Avg	32.75	1.69	95.65	1.8	45.7	
Num	23	23	23	23	23	
Data[%]	92	92	92	92	92	
STD	6.2	2.8	3.1	8.7	7.1	

Date & Time	12GT_LOAD	12HRSG_DUST	12HRSG_TEMP	12HRSG_SO2@7%O2	12HRSG_NOx@7%O2	Remark
	MW	mg/m3	Degree C.	ppm	ppm	
08/08/2022 00:00	48.78	0.9	97.49	0	36.6	
08/08/2022 01:00	48.7	0.83	97.1	0	36.4	
08/08/2022 02:00	42.16	0.9	96.16	0	36	
08/08/2022 03:00	28.58	0.86	94.22	0	36.3	
08/08/2022 04:00	29.41	0.82	94.18	0	35.4	
08/08/2022 05:00	29.47	0.82	94.12	0	35.3	
08/08/2022 06:00	29.44	0.82	94.17	0	35.4	
08/08/2022 07:00	29.67	0.82	94.49	0	38.1	
08/08/2022 08:00	28.11	0.87	94.12	0	34.6	
08/08/2022 09:00	28.23	0.83	93.91	0	26.5	
08/08/2022 10:00	33.33	0.83	94.62	0	24.5	
08/08/2022 11:00	33.52	0.84	94.71	0	23.9	
08/08/2022 12:00	33.48	0.86	94.91	0	23.6	
08/08/2022 13:00	33.71	0.88	95	0	23.7	
08/08/2022 14:00	33.88	1.24	95.14	0	23.7	
08/08/2022 15:00	33.7	0.94	94.95	0	26	
08/08/2022 16:00	33.11	0.92	95	0	35	
08/08/2022 17:00	32.1	0.92	94.6	0	35.6	
08/08/2022 18:00	31.91	0.87	94.45	0	35	
08/08/2022 19:00	31.84	0.86	94.43	0	32.7	
08/08/2022 20:00	32.88	0.71	94.61	0	29.6	
08/08/2022 21:00	33.33	0.68	95.02	0	26.7	
08/08/2022 22:00	33.55	0.82	95.22	0		
08/08/2022 23:00	<Samp	<Samp	<Samp	<Samp	<Samp	GT12 SD
09/08/2022 00:00	StandBy	StandBy	StandBy	StandBy	StandBy	GT12 SD
Minimum	28.11	0.68	93.91	0	23.6	
MinDate	08/08/2022 08:00	08/08/2022 21:00	08/08/2022 09:00	08/08/2022 00:00	08/08/2022 13:00	
Maximum	48.78	1.24	97.49	0	38.1	
MaxDate	08/08/2022 00:00	08/08/2022 14:00	08/08/2022 00:00	08/08/2022 00:00	08/08/2022 08:00	
Avg	33.6	0.86	94.9	0	31.6	
Num	23	23	23	23	23	
Data[%]	92	92	92	92	92	
STD	5.6	0.1	0.9	0	5.3	

Date & Time	11GT_LOAD	11HRSG_DUST	11HRSG_TEMP	11HRSG_SO2@7%O2	11HRSG_NOx@7%O2	Remark
	MW	mg/m3	Degree C.	ppm	ppm	
09/08/2022 00:00	44.75	1.33	97.29	0	49.7	Calibration
09/08/2022 01:00	44.83	1.32	97.52	0	49.8	
09/08/2022 02:00	44.81	1.35	97.64	0	49.6	
09/08/2022 03:00	44.77	1.27	97.79	0	49.3	
09/08/2022 04:00	44.81	1.11	97.85	0	49.2	
09/08/2022 05:00	44.78	1.01	97.93	0	49	
09/08/2022 06:00	44.75	1	98.12	0	48.7	
09/08/2022 07:00	44.72	0.98	97.95	0	48.6	
09/08/2022 08:00	44.61	1.02	98.55	0	48.9	
09/08/2022 09:00	33.16	1.23	96.78	0	48.2	
09/08/2022 10:00	31.92	1.09	95.73	0	37.1	
09/08/2022 11:00	31.97	1.3	95.71	0	38	
09/08/2022 12:00	31.93	1	95.54	0	37.6	
09/08/2022 13:00	32.2	0.96	95.64	0	37.9	
09/08/2022 14:00	32.19	0.91	95.48	0	38	
09/08/2022 15:00	32.01	0.87	95.4	0	37.7	
09/08/2022 16:00	31.24	0.89	95.39	0	37.3	
09/08/2022 17:00	30.39	0.9	95.13	0	41.4	
09/08/2022 18:00	30.16	0.94	95.05	0	44.8	
09/08/2022 19:00	30.33	0.98	95.01	0	43.7	
09/08/2022 20:00	31.27	0.93	95.26	0	36.3	
09/08/2022 21:00	31.8	0.91	95.76	0	35.1	
09/08/2022 22:00	34.84	0.9	97.06	0	36.8	
09/08/2022 23:00	35.83	0.93	97.41	0	45.6	
10/08/2022 00:00	43.99	0.93	97.3	0	46.7	
Minimum	30.16	0.87	95.01	0	35.1	
MinDate	09/08/2022 18:00	09/08/2022 15:00	09/08/2022 19:00	09/08/2022 00:00	09/08/2022 21:00	
Maximum	44.83	1.35	98.55	0	49.8	
MaxDate	09/08/2022 01:00	09/08/2022 02:00	09/08/2022 08:00	09/08/2022 00:00	09/08/2022 01:00	
Avg	37.12	1.04	96.57	0	43.4	
Num	25	25	25	25	25	
Data[%]	100	100	100	100	100	
STD	6.4	0.2	1.2	0	5.6	

Date & Time	12GT_LOAD	12HRSG_DUST	12HRSG_TEMP	12HRSG_SO2@7%O2	12HRSG_NOx@7%O2	Remark
	MW	mg/m3	Degree C.	ppm	ppm	
09/08/2022 00:00	StandBy	StandBy	StandBy	StandBy	StandBy	GT12 S/D
09/08/2022 01:00	StandBy	StandBy	StandBy	StandBy	StandBy	GT12 S/D
09/08/2022 02:00	StandBy	StandBy	StandBy	StandBy	StandBy	GT12 S/D
09/08/2022 03:00	StandBy	StandBy	StandBy	StandBy	StandBy	GT12 S/D
09/08/2022 04:00	StandBy	StandBy	StandBy	StandBy	StandBy	GT12 S/D
09/08/2022 05:00	StandBy	StandBy	StandBy	StandBy	StandBy	GT12 S/D
09/08/2022 06:00	StandBy	StandBy	StandBy	StandBy	StandBy	GT12 S/D
09/08/2022 07:00	StandBy	StandBy	StandBy	StandBy	StandBy	GT12 S/D
09/08/2022 08:00	<Samp	<Samp	<Samp	<Samp	<Samp	GT12 S/D
09/08/2022 09:00	26.74	1.27	93.82	<Samp	34.7	GT12 S/U
09/08/2022 10:00	37.2	0.96	96.83	0	28.5	
09/08/2022 11:00	37.18	1.02	97.2	0	29	
09/08/2022 12:00	37.19	1.05	97.12	0	28.7	
09/08/2022 13:00	37.19	1.03	97.06	0	29	
09/08/2022 14:00	37.18	1.25	96.94	0	28.9	
09/08/2022 15:00	37.18	0.93	96.97	0	28.8	
09/08/2022 16:00	37.18	0.94	97.28	0	28.5	
09/08/2022 17:00	37.05	0.92	97.3	0	28.2	
09/08/2022 18:00	37.03	0.88	97.26	0	27.6	
09/08/2022 19:00	37.04	0.86	97.15	0	27.3	
09/08/2022 20:00	37.04	0.78	97.11	0	27.2	
09/08/2022 21:00	37.03	0.75	97.27	0	27	
09/08/2022 22:00	34.05	0.75	96.2	0	29.6	
09/08/2022 23:00	<Samp	<Samp	<Samp	<Samp	<Samp	GT12 S/D
10/08/2022 00:00	StandBy	StandBy	StandBy	StandBy	StandBy	GT12 S/D
Minimum	26.74	0.75	93.82	0	27	
MinDate	09/08/2022 09:00	09/08/2022 21:00	09/08/2022 09:00	09/08/2022 10:00	09/08/2022 21:00	
Maximum	37.2	1.27	97.3	0	34.7	
MaxDate	09/08/2022 10:00	09/08/2022 09:00	09/08/2022 17:00	09/08/2022 09:00	09/08/2022 09:00	
Avg	36.16	0.96	96.82	0.6	28.8	
Num	14	14	14	14	14	
Data[%]	56	56	56	56	56	
STD	2.8	0.2	0.9	2.2	1.9	

Date & Time	11GT_LOAD	11HRSG_DUST	11HRSG_TEMP	11HRSG_SO2@7%O2	11HRSG_NOx@7%O2	Remark
	MW	mg/m3	Degree C.	ppm	ppm	
10/08/2022 00:00	43.99	0.93	97.3	0	46.7	
10/08/2022 01:00	44.06	0.92	97.43	0	46.8	
10/08/2022 02:00	44.12	0.88	97.48	0	47.1	
10/08/2022 03:00	44.16	0.87	97.45	0	46.8	
10/08/2022 04:00	44.13	0.83	97.56	0	47.1	
10/08/2022 05:00	44.16	0.82	97.55	0	47.4	
10/08/2022 06:00	44.2	0.83	97.79	0	47.7	
10/08/2022 07:00	44.05	0.83	97.64	0	47.4	
10/08/2022 08:00	43.83	0.84	98.6	0	47.9	
10/08/2022 09:00	31.89	0.95	96.71	0	46.3	
10/08/2022 10:00	33.07	0.92	96.23	0	36.7	
10/08/2022 11:00	32.96	1.19	96.44	0	36.2	
10/08/2022 12:00	32.8	0.92	96.26	0	35.6	
10/08/2022 13:00	33.12	0.83	96.33	0	36	
10/08/2022 14:00	33.03	0.73	95.85	0	36.4	
10/08/2022 15:00	32.92	0.77	95.87	0	35.8	
10/08/2022 16:00	32.1	0.81	95.69	0	34.7	
10/08/2022 17:00	31.18	0.82	95.26	0	33.8	
10/08/2022 18:00	30.99	0.87	95.03	0	33.6	
10/08/2022 19:00	30.86	0.92	95.11	0	35.2	
10/08/2022 20:00	31.7	0.98	95.4	0	32.9	
10/08/2022 21:00	32.23	0.97	95.87	0	32.9	
10/08/2022 22:00	32.29	0.97	95.95	0	33.1	
10/08/2022 23:00	35.03	0.88	96.45	0	44	
11/08/2022 00:00	44.1	0.83	97.04	0	45.8	
Minimum	30.86	0.73	95.03	0	32.9	
MinDate	10/08/2022 19:00	10/08/2022 14:00	10/08/2022 18:00	10/08/2022 00:00	10/08/2022 20:00	
Maximum	44.2	1.19	98.6	0	47.9	
MaxDate	10/08/2022 06:00	10/08/2022 11:00	10/08/2022 08:00	10/08/2022 00:00	10/08/2022 08:00	
Avg	37.08	0.88	96.57	0	40.6	
Num	25	25	25	25	25	
Data[%]	100	100	100	100	100	
STD	5.9	0.1	1	0	6.2	

Date & Time	12GT_LOAD	12HRSG_DUST	12HRSG_TEMP	12HRSG_SO2@7%O2	12HRSG_NOx@7%O2	Remark
	MW	mg/m3	Degree C.	ppm	ppm	
10/08/2022 00:00	StandBy	StandBy	StandBy	StandBy	StandBy	GT12 S/D
10/08/2022 01:00	StandBy	StandBy	StandBy	StandBy	StandBy	GT12 S/D
10/08/2022 02:00	StandBy	StandBy	StandBy	StandBy	StandBy	GT12 S/D
10/08/2022 03:00	StandBy	StandBy	StandBy	StandBy	StandBy	GT12 S/D
10/08/2022 04:00	StandBy	StandBy	StandBy	StandBy	StandBy	GT12 S/D
10/08/2022 05:00	StandBy	StandBy	StandBy	StandBy	StandBy	GT12 S/D
10/08/2022 06:00	StandBy	StandBy	StandBy	StandBy	StandBy	GT12 S/D
10/08/2022 07:00	StandBy	StandBy	StandBy	StandBy	StandBy	GT12 S/D
10/08/2022 08:00	<Samp	<Samp	<Samp	<Samp	<Samp	GT12 S/D
10/08/2022 09:00	28.61	0.96	95.07	<Samp	36.2	GT12 S/U
10/08/2022 10:00	36.39	0.97	96.55	0	29.1	
10/08/2022 11:00	36.4	0.98	96.8	0	28.7	
10/08/2022 12:00	36.39	0.96	96.63	0	28.1	
10/08/2022 13:00	36.4	0.92	96.56	0	28.5	
10/08/2022 14:00	36.4	1.15	96.27	0	28.9	
10/08/2022 15:00	36.4	0.96	96.35	0	28.3	
10/08/2022 16:00	36.4	0.97	96.66	0	27.6	
10/08/2022 17:00	36.4	0.95	96.57	0	27.3	
10/08/2022 18:00	36.39	0.94	96.56	0	26.9	
10/08/2022 19:00	36.39	0.94	96.54	0	26.8	
10/08/2022 20:00	36.4	0.93	96.58	0	26.6	
10/08/2022 21:00	36.4	0.88	96.75	0	26.4	
10/08/2022 22:00	36.38	0.95	96.66	0	26.6	
10/08/2022 23:00	<Samp	<Samp	<Samp	<Samp	<Samp	GT12 S/D
11/08/2022 00:00	StandBy	StandBy	StandBy	StandBy	StandBy	GT12 S/D
Minimum	28.61	0.88	95.07	0	26.4	
MinDate	10/08/2022 09:00	10/08/2022 21:00	10/08/2022 09:00	10/08/2022 10:00	10/08/2022 21:00	
Maximum	36.4	1.15	96.8	0	36.2	
MaxDate	10/08/2022 11:00	10/08/2022 14:00	10/08/2022 11:00	10/08/2022 09:00	10/08/2022 09:00	
Avg	35.84	0.96	96.47	0.3	28.3	
Num	14	14	14	14	14	
Data[%]	56	56	56	56	56	
STD	2.1	0.1	0.4	1.2	2.5	

Date & Time	11GT_LOAD	11HRSG_DUST	11HRSG_TEMP	11HRSG_SO2@7%O2	11HRSG_NOx@7%O2	Remark
	MW	mg/m3	Degree C.	ppm	ppm	
11/08/2022 00:00	44.1	0.83	97.04	0	45.8	
11/08/2022 01:00	44.16	0.83	97.14	0	46	
11/08/2022 02:00	44.22	0.78	97.32	0	46	
11/08/2022 03:00	44.27	0.84	97.36	0	45.7	
11/08/2022 04:00	44.31	0.82	97.47	0	45.7	
11/08/2022 05:00	44.35	0.77	97.52	0	45.7	
11/08/2022 06:00	44.31	0.79	97.54	0	45.7	
11/08/2022 07:00	44.22	0.86	97.35	0	45.2	
11/08/2022 08:00	44.03	0.9	98.48	0	45.5	
11/08/2022 09:00	32.24	0.96	96.62	0	43.7	
11/08/2022 10:00	34.46	0.93	96.65	0	35	
11/08/2022 11:00	34.41	1.1	96.63	0	35.2	
11/08/2022 12:00	34.27	0.86	96.57	0	35	
11/08/2022 13:00	34.26	0.84	96.45	0	34.7	
11/08/2022 14:00	34.24	0.82	96.57	0	34.6	
11/08/2022 15:00	34.21	0.8	96.32	0	34.1	
11/08/2022 16:00	33.54	0.81	96.25	0	32.9	
11/08/2022 17:00	33.09	0.97	95.89	0	32.2	
11/08/2022 18:00	33	1.3	96.06	0	31.4	
11/08/2022 19:00	33.11	1.07	96.42	0	31.5	
11/08/2022 20:00	36.23	0.8	97.82	0	33.9	
11/08/2022 21:00	37.7	0.84	98.82	0	35.9	
11/08/2022 22:00	38.01	0.98	98.87	0	36.2	
11/08/2022 23:00	39.24	0.89	98.88	0	42.4	
12/08/2022 00:00	44.58	0.72	97.65	0	44.2	
Minimum	32.24	0.72	95.89	0	31.4	
MinDate	11/08/2022 09:00	12/08/2022 00:00	11/08/2022 17:00	11/08/2022 00:00	11/08/2022 18:00	
Maximum	44.58	1.3	98.88	0	46	
MaxDate	12/08/2022 00:00	11/08/2022 18:00	11/08/2022 23:00	11/08/2022 00:00	11/08/2022 01:00	
Avg	38.58	0.88	97.19	0	39.4	
Num	25	25	25	25	25	
Data[%]	100	100	100	100	100	
STD	5	0.1	0.9	0	5.8	

Date & Time	12GT_LOAD	12HRSG_DUST	12HRSG_TEMP	12HRSG_SO2@7%O2	12HRSG_NOx@7%O2	Remark
	MW	mg/m3	Degree C.	ppm	ppm	
11/08/2022 00:00	StandBy	StandBy	StandBy	StandBy	StandBy	GT12 S/D
11/08/2022 01:00	StandBy	StandBy	StandBy	StandBy	StandBy	GT12 S/D
11/08/2022 02:00	StandBy	StandBy	StandBy	StandBy	StandBy	GT12 S/D
11/08/2022 03:00	StandBy	StandBy	StandBy	StandBy	StandBy	GT12 S/D
11/08/2022 04:00	StandBy	StandBy	StandBy	StandBy	StandBy	GT12 S/D
11/08/2022 05:00	StandBy	StandBy	StandBy	StandBy	StandBy	GT12 S/D
11/08/2022 06:00	StandBy	StandBy	StandBy	StandBy	StandBy	GT12 S/D
11/08/2022 07:00	StandBy	StandBy	StandBy	StandBy	StandBy	GT12 S/D
11/08/2022 08:00	<Samp	<Samp	<Samp	<Samp	<Samp	GT12 S/D
11/08/2022 09:00	27.87	0.99	95.63	<Samp	35	GT12 S/D
11/08/2022 10:00	34.4	0.98	95.76	0	28	
11/08/2022 11:00	34.35	1.04	95.56	0	28.2	
11/08/2022 12:00	34.22	1.04	95.48	0	28.1	
11/08/2022 13:00	34.2	1.01	95.36	0	27.8	
11/08/2022 14:00	34.18	1.14	95.48	0	27.9	
11/08/2022 15:00	34.14	0.81	95.2	0	27.5	
11/08/2022 16:00	33.48	0.76	95.15	0	27.7	
11/08/2022 17:00	33.03	0.76	94.49	0	30.9	
11/08/2022 18:00	32.93	0.75	94.66	0	32	
11/08/2022 19:00	33.05	0.74	95.07	0	30.9	
11/08/2022 20:00	36.15	0.67	96.55	0	26.4	
11/08/2022 21:00	37.64	0.72	97.72	0	26.3	
11/08/2022 22:00	38	0.82	97.82	0	26.6	
11/08/2022 23:00	<Samp	<Samp	<Samp	<Samp	<Samp	GT12 S/D
12/08/2022 00:00	StandBy	StandBy	StandBy	StandBy	StandBy	GT12 S/D
Minimum	27.87	0.67	94.49	0	26.3	
MinDate	11/08/2022 09:00	11/08/2022 20:00	11/08/2022 17:00	11/08/2022 10:00	11/08/2022 21:00	
Maximum	38	1.14	97.82	0	35	
MaxDate	11/08/2022 22:00	11/08/2022 14:00	11/08/2022 22:00	11/08/2022 09:00	11/08/2022 09:00	
Avg	34.12	0.87	95.71	0.3	28.8	
Num	14	14	14	14	14	
Data[%]	56	56	56	56	56	
STD	2.4	0.2	1	1.2	2.5	

Date & Time	11GT_LOAD	11HRSG_DUST	11HRSG_TEMP	11HRSG_SO2@7%O2	11HRSG_NOx@7%O2	Remark
	MW	mg/m3	Degree C.	ppm	ppm	
12/08/2022 00:00	44.58	0.72	97.65	0	44.2	
12/08/2022 01:00	44.57	0.71	97.88	0	44.5	
12/08/2022 02:00	44.53	0.69	97.81	0	44.3	
12/08/2022 03:00	44.47	0.72	98.21	0	43.9	
12/08/2022 04:00	44.42	0.75	98.16	0	44.1	
12/08/2022 05:00	44.47	0.78	98.15	0	44	
12/08/2022 06:00	44.66	0.61	98.21	0	43.8	
12/08/2022 07:00	44.44	0.5	97.95	0	43.4	
12/08/2022 08:00	44.12	0.56	97.71	0	43.3	
12/08/2022 09:00	43.87	0.65	97.87	0	43.9	
12/08/2022 10:00	43.65	0.75	97.59	0	44.1	
12/08/2022 11:00	43.42	0.97	97.95	0	44.2	
12/08/2022 12:00	43.25	0.86	97.47	0	44.3	
12/08/2022 13:00	43.32	0.83	96.28	0	44	
12/08/2022 14:00	43.28	0.81	96.35	0	44.1	
12/08/2022 15:00	43.35	0.78	96.29	0	44	
12/08/2022 16:00	43.43	0.75	96.6	0	43.7	
12/08/2022 17:00	43.5	0.72	97.04	0	43.6	
12/08/2022 18:00	43.86	0.69	97.46	0	42.9	
12/08/2022 19:00	44.33	0.49	97	0	43.3	
12/08/2022 20:00	44.86	0.56	96.71	0	44.4	
12/08/2022 21:00	44.91	0.55	97.04	0	44.1	
12/08/2022 22:00	44.71	0.58	97.07	0	43.8	
12/08/2022 23:00	44.7	0.61	97.16	0	43.1	
13/08/2022 00:00	44.71	0.62	97.08	0	42.6	
Minimum	43.25	0.49	96.28	0	42.6	
MinDate	12/08/2022 12:00	12/08/2022 19:00	12/08/2022 13:00	12/08/2022 00:00	13/08/2022 00:00	
Maximum	44.91	0.97	98.21	0	44.5	
MaxDate	12/08/2022 21:00	12/08/2022 11:00	12/08/2022 03:00	12/08/2022 00:00	12/08/2022 01:00	
Avg	44.14	0.69	97.39	0	43.8	
Num	25	25	25	25	25	
Data[%]	100	100	100	100	100	
STD	0.6	0.1	0.6	0	0.5	

Date & Time	12GT_LOAD	12HRSG_DUST	12HRSG_TEMP	12HRSG_SO2@7%O2	12HRSG_NOx@7%O2	Remark
	MW	mg/m3	Degree C.	ppm	ppm	
12/08/2022 00:00	StandBy	StandBy	StandBy	StandBy	StandBy	GT12 S/D
12/08/2022 01:00	StandBy	StandBy	StandBy	StandBy	StandBy	GT12 S/D
12/08/2022 02:00	StandBy	StandBy	StandBy	StandBy	StandBy	GT12 S/D
12/08/2022 03:00	StandBy	StandBy	StandBy	StandBy	StandBy	GT12 S/D
12/08/2022 04:00	StandBy	StandBy	StandBy	StandBy	StandBy	GT12 S/D
12/08/2022 05:00	StandBy	StandBy	StandBy	StandBy	StandBy	GT12 S/D
12/08/2022 06:00	StandBy	StandBy	StandBy	StandBy	StandBy	GT12 S/D
12/08/2022 07:00	StandBy	StandBy	StandBy	StandBy	StandBy	GT12 S/D
12/08/2022 08:00	StandBy	StandBy	StandBy	StandBy	StandBy	GT12 S/D
12/08/2022 09:00	StandBy	StandBy	StandBy	StandBy	StandBy	GT12 S/D
12/08/2022 10:00	StandBy	StandBy	StandBy	StandBy	StandBy	GT12 S/D
12/08/2022 11:00	StandBy	StandBy	StandBy	StandBy	StandBy	GT12 S/D
12/08/2022 12:00	StandBy	StandBy	StandBy	StandBy	StandBy	GT12 S/D
12/08/2022 13:00	StandBy	StandBy	StandBy	StandBy	StandBy	GT12 S/D
12/08/2022 14:00	StandBy	Audit	StandBy	StandBy	StandBy	GT12 S/D
12/08/2022 15:00	StandBy	StandBy	StandBy	StandBy	StandBy	GT12 S/D
12/08/2022 16:00	StandBy	StandBy	StandBy	StandBy	StandBy	GT12 S/D
12/08/2022 17:00	StandBy	StandBy	StandBy	StandBy	StandBy	GT12 S/D
12/08/2022 18:00	StandBy	StandBy	StandBy	StandBy	StandBy	GT12 S/D
12/08/2022 19:00	StandBy	StandBy	StandBy	StandBy	StandBy	GT12 S/D
12/08/2022 20:00	StandBy	StandBy	StandBy	StandBy	StandBy	GT12 S/D
12/08/2022 21:00	StandBy	StandBy	StandBy	StandBy	StandBy	GT12 S/D
12/08/2022 22:00	StandBy	StandBy	StandBy	StandBy	StandBy	GT12 S/D
12/08/2022 23:00	StandBy	StandBy	StandBy	StandBy	StandBy	GT12 S/D
13/08/2022 00:00	StandBy	StandBy	StandBy	StandBy	StandBy	GT12 S/D
Minimum	---	---	---	---	---	
MinDate	12/08/2022 00:00	12/08/2022 00:00	12/08/2022 00:00	12/08/2022 00:00	12/08/2022 00:00	
Maximum	---	---	---	---	---	
MaxDate	12/08/2022 00:00	12/08/2022 00:00	12/08/2022 00:00	12/08/2022 00:00	12/08/2022 00:00	
Avg	---	---	---	---	---	
Num	0	0	0	0	0	
Data[%]	---	---	---	---	---	
STD	---	---	---	---	---	

Date & Time	11GT_LOAD	11HRSG_DUST	11HRSG_TEMP	11HRSG_SO2@7%O2	11HRSG_NOx@7%O2	Remark
	MW	mg/m3	Degree C.	ppm	ppm	
13/08/2022 00:00	44.71	0.62	97.08	0	42.6	
13/08/2022 01:00	44.64	0.6	97.1	0	42.5	
13/08/2022 02:00	44.69	0.58	97.03	0	42.5	
13/08/2022 03:00	44.8	0.53	97	0	42.8	
13/08/2022 04:00	44.64	0.66	96.97	0	43.4	
13/08/2022 05:00	44.66	0.76	97.08	0	42.7	
13/08/2022 06:00	44.79	0.65	97.06	0	42.8	
13/08/2022 07:00	44.64	0.62	97.17	0	42.5	
13/08/2022 08:00	44.15	0.62	97.02	0	42.3	
13/08/2022 09:00	43.9	0.72	96.82	0	43	
13/08/2022 10:00	43.65	0.77	96.81	0	43.2	
13/08/2022 11:00	43.38	1.12	97.21	0	43	
13/08/2022 12:00	43	0.73	97.65	0	43.5	
13/08/2022 13:00	42.88	0.67	96.71	0	43.7	
13/08/2022 14:00	42.8	0.59	96.13	0	43.3	
13/08/2022 15:00	42.88	0.55	96.2	0	42.2	
13/08/2022 16:00	43.12	0.51	96.2	0	42.7	
13/08/2022 17:00	43.54	0.42	96.27	0	42.1	
13/08/2022 18:00	43.86	0.37	96.39	0	41.8	
13/08/2022 19:00	44.29	0.38	96.74	0	41.9	
13/08/2022 20:00	44.45	0.32	96.82	0	41.9	
13/08/2022 21:00	44.52	0.39	96.89	0	41.7	
13/08/2022 22:00	44.51	0.49	96.8	0	42.2	
13/08/2022 23:00	44.71	0.57	97.06	0	41.5	
14/08/2022 00:00	44.76	0.47	97.07	0	41.5	
Minimum	42.8	0.32	96.13	0	41.5	
MinDate	13/08/2022 14:00	13/08/2022 20:00	13/08/2022 14:00	13/08/2022 00:00	13/08/2022 23:00	
Maximum	44.8	1.12	97.65	0	43.7	
MaxDate	13/08/2022 03:00	13/08/2022 11:00	13/08/2022 12:00	13/08/2022 00:00	13/08/2022 13:00	
Avg	44.08	0.59	96.85	0	42.5	
Num	25	25	25	25	25	
Data[%]	100	100	100	100	100	
STD	0.7	0.2	0.4	0	0.6	

Date & Time	12GT_LOAD	12HRSG_DUST	12HRSG_TEMP	12HRSG_SO2@7%O2	12HRSG_NOx@7%O2	Remark
	MW	mg/m3	Degree C.	ppm	ppm	
13/08/2022 00:00	StandBy	StandBy	StandBy	StandBy	StandBy	GT12 S/D
13/08/2022 01:00	StandBy	StandBy	StandBy	StandBy	StandBy	GT12 S/D
13/08/2022 02:00	StandBy	StandBy	StandBy	StandBy	StandBy	GT12 S/D
13/08/2022 03:00	StandBy	StandBy	StandBy	StandBy	StandBy	GT12 S/D
13/08/2022 04:00	StandBy	StandBy	StandBy	StandBy	StandBy	GT12 S/D
13/08/2022 05:00	StandBy	StandBy	StandBy	StandBy	StandBy	GT12 S/D
13/08/2022 06:00	StandBy	StandBy	StandBy	StandBy	StandBy	GT12 S/D
13/08/2022 07:00	StandBy	StandBy	StandBy	StandBy	StandBy	GT12 S/D
13/08/2022 08:00	StandBy	StandBy	StandBy	StandBy	StandBy	GT12 S/D
13/08/2022 09:00	StandBy	StandBy	StandBy	StandBy	StandBy	GT12 S/D
13/08/2022 10:00	StandBy	StandBy	StandBy	StandBy	StandBy	GT12 S/D
13/08/2022 11:00	StandBy	StandBy	StandBy	StandBy	StandBy	GT12 S/D
13/08/2022 12:00	StandBy	StandBy	StandBy	StandBy	StandBy	GT12 S/D
13/08/2022 13:00	StandBy	StandBy	StandBy	StandBy	StandBy	GT12 S/D
13/08/2022 14:00	StandBy	Audit	StandBy	StandBy	StandBy	GT12 S/D
13/08/2022 15:00	StandBy	StandBy	StandBy	StandBy	StandBy	GT12 S/D
13/08/2022 16:00	StandBy	StandBy	StandBy	StandBy	StandBy	GT12 S/D
13/08/2022 17:00	StandBy	StandBy	StandBy	StandBy	StandBy	GT12 S/D
13/08/2022 18:00	StandBy	StandBy	StandBy	StandBy	StandBy	GT12 S/D
13/08/2022 19:00	StandBy	StandBy	StandBy	StandBy	StandBy	GT12 S/D
13/08/2022 20:00	StandBy	StandBy	StandBy	StandBy	StandBy	GT12 S/D
13/08/2022 21:00	StandBy	StandBy	StandBy	StandBy	StandBy	GT12 S/D
13/08/2022 22:00	StandBy	StandBy	StandBy	StandBy	StandBy	GT12 S/D
13/08/2022 23:00	StandBy	StandBy	StandBy	StandBy	StandBy	GT12 S/D
14/08/2022 00:00	StandBy	StandBy	StandBy	StandBy	StandBy	GT12 S/D
Minimum	---	---	---	---	---	
MinDate	13/08/2022 00:00	13/08/2022 00:00	13/08/2022 00:00	13/08/2022 00:00	13/08/2022 00:00	
Maximum	---	---	---	---	---	
MaxDate	13/08/2022 00:00	13/08/2022 00:00	13/08/2022 00:00	13/08/2022 00:00	13/08/2022 00:00	
Avg	---	---	---	---	---	
Num	0	0	0	0	0	
Data[%]	---	---	---	---	---	
STD	---	---	---	---	---	

Date & Time	11GT_LOAD	11HRSG_DUST	11HRSG_TEMP	11HRSG_SO2@7%O2	11HRSG_NOx@7%O2	Remark
	MW	mg/m3	Degree C.	ppm	ppm	
14/08/2022 00:00	44.76	0.47	97.07	0	41.5	
14/08/2022 01:00	44.7	0.43	97.08	0	41.7	
14/08/2022 02:00	44.67	0.54	97.03	0	41.6	
14/08/2022 03:00	44.81	0.56	97.08	0	41.6	
14/08/2022 04:00	44.83	0.49	97.16	0	41.6	
14/08/2022 05:00	44.95	0.4	97.12	0	41.6	
14/08/2022 06:00	45	0.36	97.34	0	41.5	
14/08/2022 07:00	44.9	0.44	97.91	0	41.1	
14/08/2022 08:00	44.37	0.55	97.58	0	41.3	
14/08/2022 09:00	43.82	0.68	97.55	0	42	
14/08/2022 10:00	43.57	0.76	97.72	0	41.9	
14/08/2022 11:00	43.28	0.98	97.82	0	41.7	
14/08/2022 12:00	43.02	0.63	97.16	0	41.3	
14/08/2022 13:00	42.67	0.61	96.73	0	40.9	
14/08/2022 14:00	42.63	0.53	96.33	0	40.5	
14/08/2022 15:00	42.84	0.49	96.27	0	40.3	
14/08/2022 16:00	42.96	0.43	96.81	0	40.9	
14/08/2022 17:00	26.3	0.55	93.19	0	51.6	
14/08/2022 18:00	30.78	0.51	95	0	48.5	
14/08/2022 19:00	43.69	0.43	101.28	0	40.4	
14/08/2022 20:00	43.7	0.46	101.82	0	39.4	
14/08/2022 21:00	43.57	0.48	101.98	0	38.1	
14/08/2022 22:00	36.53	0.43	99.19	0	40.6	
14/08/2022 23:00	29.63	0.45	93.78	0	43.5	
15/08/2022 00:00	29.53	0.52	93.93	0	43.3	
Minimum	26.3	0.36	93.19	0	38.1	
MinDate	14/08/2022 17:00	14/08/2022 06:00	14/08/2022 17:00	14/08/2022 00:00	14/08/2022 21:00	
Maximum	45	0.98	101.98	0	51.6	
MaxDate	14/08/2022 06:00	14/08/2022 11:00	14/08/2022 21:00	14/08/2022 00:00	14/08/2022 17:00	
Avg	41.26	0.53	97.28	0	41.9	
Num	25	25	25	25	25	
Data[%]	100	100	100	100	100	
STD	5.7	0.1	2.2	0	2.7	

Date & Time	12GT_LOAD	12HRSG_DUST	12HRSG_TEMP	12HRSG_SO2@7%O2	12HRSG_NOx@7%O2	Remark
	MW	mg/m3	Degree C.	ppm	ppm	
14/08/2022 00:00	StandBy	StandBy	StandBy	StandBy	StandBy	GT12 S/D
14/08/2022 01:00	StandBy	StandBy	StandBy	StandBy	StandBy	GT12 S/D
14/08/2022 02:00	StandBy	StandBy	StandBy	StandBy	StandBy	GT12 S/D
14/08/2022 03:00	StandBy	StandBy	StandBy	StandBy	StandBy	GT12 S/D
14/08/2022 04:00	StandBy	StandBy	StandBy	StandBy	StandBy	GT12 S/D
14/08/2022 05:00	StandBy	StandBy	StandBy	StandBy	StandBy	GT12 S/D
14/08/2022 06:00	StandBy	StandBy	StandBy	StandBy	StandBy	GT12 S/D
14/08/2022 07:00	StandBy	StandBy	StandBy	StandBy	StandBy	GT12 S/D
14/08/2022 08:00	StandBy	StandBy	StandBy	StandBy	StandBy	GT12 S/D
14/08/2022 09:00	StandBy	Audit	StandBy	StandBy	StandBy	GT12 S/D
14/08/2022 10:00	StandBy	StandBy	StandBy	StandBy	StandBy	GT12 S/D
14/08/2022 11:00	StandBy	StandBy	StandBy	StandBy	StandBy	GT12 S/D
14/08/2022 12:00	StandBy	StandBy	StandBy	StandBy	StandBy	GT12 S/D
14/08/2022 13:00	StandBy	StandBy	StandBy	StandBy	StandBy	GT12 S/D
14/08/2022 14:00	StandBy	StandBy	StandBy	StandBy	StandBy	GT12 S/D
14/08/2022 15:00	StandBy	StandBy	StandBy	StandBy	StandBy	GT12 S/D
14/08/2022 16:00	<Samp	<Samp	<Samp	<Samp	<Samp	GT12 S/D
14/08/2022 17:00	25.05	0.36	86.59	0	49.6	
14/08/2022 18:00	30.71	0.52	93.54	0	40.3	
14/08/2022 19:00	43.35	0.65	100.74	0	31	
14/08/2022 20:00	43.33	0.62	101.12	0	30.6	
14/08/2022 21:00	43.5	0.61	101.23	0	30.2	
14/08/2022 22:00	36.45	0.5	98.49	0	34.5	
14/08/2022 23:00	29.56	0.39	93.23	0	39.9	
15/08/2022 00:00	29.48	0.43	93.39	0	39.4	
Minimum	25.05	0.36	86.59	0	30.2	
MinDate	14/08/2022 17:00	14/08/2022 17:00	14/08/2022 17:00	14/08/2022 17:00	14/08/2022 21:00	
Maximum	43.5	0.65	101.23	0	49.6	
MaxDate	14/08/2022 21:00	14/08/2022 19:00	14/08/2022 21:00	14/08/2022 17:00	14/08/2022 17:00	
Avg	35.18	0.51	96.04	0	36.9	
Num	8	8	8	8	8	
Data[%]	32	32	32	32	32	
STD	7.5	0.1	5.2	0	6.7	

Date & Time	11GT_LOAD	11HRSG_DUST	11HRSG_TEMP	11HRSG_SO2@7%O2	11HRSG_NOx@7%O2	Remark
	MW	mg/m3	Degree C.	ppm	ppm	
15/08/2022 00:00	29.48	0.43	93.39	0	39.4	
15/08/2022 01:00	29.43	0.36	94.04	0	39.1	
15/08/2022 02:00	29.44	0.39	94.12	0	38.5	
15/08/2022 03:00	29.44	0.45	94.26	0	38.1	
15/08/2022 04:00	29.44	0.46	94.21	0	38	
15/08/2022 05:00	29.5	0.47	94.26	0	37.7	
15/08/2022 06:00	29.64	0.46	94.36	0	37.6	
15/08/2022 07:00	29.91	0.44	94.46	0	37.7	
15/08/2022 08:00	29.46	0.48	94.51	0	38.2	
15/08/2022 09:00	33.84	0.89	96.06	0	33.5	
15/08/2022 10:00	40.85	0.78	99.87	0	27.7	
15/08/2022 11:00	40.97	0.85	100.41	0	28.8	
15/08/2022 12:00	40.95	0.83	100.68	0	28.8	
15/08/2022 13:00	40.92	0.82	100.14	0	28.5	
15/08/2022 14:00	41	0.78	99.81	0	27.9	
15/08/2022 15:00	41.05	0.72	99.76	0	27.5	
15/08/2022 16:00	40.7	0.7	99.99	0	26.7	
15/08/2022 17:00	40.14	0.63	99.49	0	26.5	
15/08/2022 18:00	40.06	0.53	99.39	0	26.3	
15/08/2022 19:00	40.12	0.57	99.3	0	25.6	
15/08/2022 20:00	40.82	0.47	99.17	0	26.1	
15/08/2022 21:00	40.88	0.61	98.48	0	27.4	
15/08/2022 22:00	41.55	0.62	99.45	0	27.1	
15/08/2022 23:00	31.04	0.53	95.7	0	35.8	
16/08/2022 00:00	27.61	0.43	93.01	0	38.3	
Minimum	27.61	0.36	93.01	0	25.6	
MinDate	16/08/2022 00:00	15/08/2022 01:00	16/08/2022 00:00	15/08/2022 00:00	15/08/2022 19:00	
Maximum	41.55	0.89	100.68	0	39.4	
MaxDate	15/08/2022 22:00	15/08/2022 09:00	15/08/2022 12:00	15/08/2022 00:00	15/08/2022 00:00	
Avg	35.53	0.59	97.13	0	32.3	
Num	25	25	25	25	25	
Data[%]	100	100	100	100	100	
STD	5.7	0.2	2.8	0	5.4	

Date & Time	12GT_LOAD	12HRSG_DUST	12HRSG_TEMP	12HRSG_SO2@7%O2	12HRSG_NOx@7%O2	Remark
	MW	mg/m3	Degree C.	ppm	ppm	
15/08/2022 00:00	29.53	0.52	93.93	0	43.3	
15/08/2022 01:00	29.48	0.45	94.76	0	43.5	
15/08/2022 02:00	29.49	0.51	94.89	0	43.1	
15/08/2022 03:00	29.48	0.61	95	0	42.5	
15/08/2022 04:00	29.5	0.64	94.96	0	42.4	
15/08/2022 05:00	29.56	0.67	95.01	0	42.1	
15/08/2022 06:00	29.7	0.64	95.12	0	42	
15/08/2022 07:00	29.97	0.54	95.33	0	40.5	
15/08/2022 08:00	29.52	0.59	95.5	0	35.4	
15/08/2022 09:00	33.9	0.64	97.11	0	41.9	
15/08/2022 10:00	40.92	0.62	101.34	0	34.8	
15/08/2022 11:00	41.04	0.92	102.08	0	35.8	
15/08/2022 12:00	41.03	0.7	102.57	0	35.7	
15/08/2022 13:00	40.99	0.66	101.52	0	35.3	
15/08/2022 14:00	41.07	0.62	101.06	0	34.6	
15/08/2022 15:00	41.11	0.57	100.95	0	34.3	
15/08/2022 16:00	40.77	0.6	101.03	0	33.4	
15/08/2022 17:00	40.2	0.52	100.6	0	32.5	
15/08/2022 18:00	40.13	0.36	100.62	0	32.2	
15/08/2022 19:00	40.18	0.36	100.66	0	31.5	
15/08/2022 20:00	40.89	0.29	100.69	0	32.3	
15/08/2022 21:00	40.95	0.99	100.1	0	33.5	
15/08/2022 22:00	41.62	1.02	100.8	0	34	
15/08/2022 23:00	31.11	0.63	96.8	0	44.5	
16/08/2022 00:00	27.67	0.48	93.9	0	48.4	
Minimum	27.67	0.29	93.9	0	31.5	
MinDate	16/08/2022 00:00	15/08/2022 20:00	16/08/2022 00:00	15/08/2022 00:00	15/08/2022 19:00	
Maximum	41.62	1.02	102.57	0	48.4	
MaxDate	15/08/2022 22:00	15/08/2022 22:00	15/08/2022 12:00	15/08/2022 00:00	16/08/2022 00:00	
Avg	35.59	0.61	98.25	0	38	
Num	25	25	25	25	25	
Data[%]	100	100	100	100	100	
STD	5.7	0.2	3.1	0	4.9	

Date & Time	11GT_LOAD	11HRSG_DUST	11HRSG_TEMP	11HRSG_SO2@7%O2	11HRSG_NOx@7%O2	Remark
	MW	mg/m3	Degree C.	ppm	ppm	
16/08/2022 00:00	27.67	0.48	93.9	0	48.4	
16/08/2022 01:00	27.71	0.47	94.07	0	48.2	
16/08/2022 02:00	27.79	0.72	93.9	0	47.3	
16/08/2022 03:00	27.78	1	94	0	46.3	
16/08/2022 04:00	27.4	0.96	94.08	0	46.8	
16/08/2022 05:00	27.03	0.83	94.03	0	47.4	
16/08/2022 06:00	26.92	0.74	93.98	0	47.7	
16/08/2022 07:00	27.05	0.63	94.09	0	46.9	
16/08/2022 08:00	27.66	0.61	94.5	0	45.5	
16/08/2022 09:00	34.16	0.6	97.03	0	39.7	
16/08/2022 10:00	34.6	0.75	97.62	0	27	
16/08/2022 11:00	34.51	1.02	97.21	0	27.1	
16/08/2022 12:00	34.45	0.88	97.47	0	27.3	
16/08/2022 13:00	34.58	0.82	97.09	0	27.7	
16/08/2022 14:00	34.53	0.81	96.73	0	27.1	
16/08/2022 15:00	34.43	0.8	96.65	0	26.5	
16/08/2022 16:00	34.15	0.77	96.79	0	26	
16/08/2022 17:00	33.75	0.55	96.33	0	25.4	
16/08/2022 18:00	33.63	0.49	96.19	0	25.1	
16/08/2022 19:00	33.67	0.5	96.49	0	25	
16/08/2022 20:00	34.22	0.49	96.78	0	25.3	
16/08/2022 21:00	34.47	0.52	96.98	0	25.5	
16/08/2022 22:00	34.52	0.58	96.96	0	25.4	
16/08/2022 23:00	35.42	0.62	97.06	0	35.6	
17/08/2022 00:00	44.15	0.71	97.67	0	34.8	
Minimum	26.92	0.47	93.9	0	25	
MinDate	16/08/2022 06:00	16/08/2022 01:00	16/08/2022 00:00	16/08/2022 00:00	16/08/2022 19:00	
Maximum	44.15	1.02	97.67	0	48.4	
MaxDate	17/08/2022 00:00	16/08/2022 11:00	17/08/2022 00:00	16/08/2022 00:00	16/08/2022 00:00	
Avg	32.25	0.69	95.9	0	35	
Num	25	25	25	25	25	
Data[%]	100	100	100	100	100	
STD	4.2	0.2	1.5	0	10	

Date & Time	12GT_LOAD	12HRSG_DUST	12HRSG_TEMP	12HRSG_SO2@7%O2	12HRSG_NOx@7%O2	Remark
	MW	mg/m3	Degree C.	ppm	ppm	
16/08/2022 00:00	27.61	0.43	93.01	0	38.3	
16/08/2022 01:00	27.65	0.46	93.16	0	37.8	
16/08/2022 02:00	27.74	0.45	92.84	0	37.1	
16/08/2022 03:00	27.71	0.58	92.98	0	36.4	
16/08/2022 04:00	27.34	0.58	93.19	0	36.3	
16/08/2022 05:00	26.98	0.55	93.17	0	37	
16/08/2022 06:00	26.86	0.5	93.06	0	37.2	
16/08/2022 07:00	26.99	0.41	93.21	0	36.3	
16/08/2022 08:00	27.61	0.44	93.63	0	35.1	
16/08/2022 09:00	34.11	0.86	96.05	0	30.6	
16/08/2022 10:00	34.54	0.86	96.1	0	24.6	
16/08/2022 11:00	34.45	0.9	95.57	0	24.6	
16/08/2022 12:00	34.39	0.92	95.71	0	25	
16/08/2022 13:00	34.53	0.91	95.56	0	25.2	
16/08/2022 14:00	34.47	0.87	95.32	0	24.8	
16/08/2022 15:00	34.37	0.85	95.22	0	24.6	
16/08/2022 16:00	34.1	0.8	95.41	0	24.4	
16/08/2022 17:00	33.69	0.62	94.91	0	24.3	
16/08/2022 18:00	33.58	0.56	94.67	0	24.2	
16/08/2022 19:00	33.61	0.59	94.88	0	24.3	
16/08/2022 20:00	34.16	0.67	95.15	0	24	
16/08/2022 21:00	34.41	0.61	95.43	0	24	
16/08/2022 22:00	34.47	0.61	95.43	0	23.8	
16/08/2022 23:00	<Samp	<Samp	<Samp	<Samp	<Samp	GT12 S/D
17/08/2022 00:00	StandBy	StandBy	StandBy	StandBy	StandBy	GT12 S/D
Minimum	26.86	0.41	92.84	0	23.8	
MinDate	16/08/2022 06:00	16/08/2022 07:00	16/08/2022 02:00	16/08/2022 00:00	16/08/2022 22:00	
Maximum	34.54	0.92	96.1	0	38.3	
MaxDate	16/08/2022 10:00	16/08/2022 12:00	16/08/2022 10:00	16/08/2022 00:00	16/08/2022 00:00	
Avg	31.54	0.65	94.51	0	29.6	
Num	23	23	23	23	23	
Data[%]	92	92	92	92	92	
STD	3.4	0.2	1.2	0	6.1	

Date & Time	11GT_LOAD	11HRSG_DUST	11HRSG_TEMP	11HRSG_SO2@7%O2	11HRSG_NOx@7%O2	Remark
	MW	mg/m3	Degree C.	ppm	ppm	
17/08/2022 00:00	44.15	0.71	97.67	0	34.8	
17/08/2022 01:00	44.26	0.88	113.47	0	34.7	
17/08/2022 02:00	44.37	0.72	103.94	0	34.7	
17/08/2022 03:00	44.46	0.54	99.18	0	34.6	
17/08/2022 04:00	44.61	0.41	98.1	0	35.1	
17/08/2022 05:00	44.7	0.48	97.91	0	35.7	
17/08/2022 06:00	44.73	0.56	98.06	0	36.1	
17/08/2022 07:00	44.52	0.54	97.75	0	35.7	
17/08/2022 08:00	44.04	0.58	97.96	0	36.2	
17/08/2022 09:00	32.41	0.79	97.17	0	36.9	
17/08/2022 10:00	34.66	0.86	97.13	0	26.3	
17/08/2022 11:00	34.6	1.12	97.61	0	26.2	
17/08/2022 12:00	34.56	0.74	98.04	0	26	
17/08/2022 13:00	34.56	0.61	96.99	0	26	
17/08/2022 14:00	34.5	0.56	96.57	0	25.9	
17/08/2022 15:00	34.46	0.52	96.34	0	25.4	
17/08/2022 16:00	34.22	0.48	96.28	0	25.2	
17/08/2022 17:00	33.72	0.48	96.22	0	24.5	
17/08/2022 18:00	33.65	0.52	96.18	0	24.2	
17/08/2022 19:00	33.61	0.54	96.09	0	23.9	
17/08/2022 20:00	34.17	0.53	96.38	0	24.3	
17/08/2022 21:00	34.32	0.53	96.63	0	24.4	
17/08/2022 22:00	34.39	0.56	96.72	0	24.3	
17/08/2022 23:00	35.83	0.63	96.77	0	35	
18/08/2022 00:00	44.56	0.48	97.75	0	34.8	
Minimum	32.41	0.41	96.09	0	23.9	
MinDate	17/08/2022 09:00	17/08/2022 04:00	17/08/2022 19:00	17/08/2022 00:00	17/08/2022 19:00	
Maximum	44.73	1.12	113.47	0	36.9	
MaxDate	17/08/2022 06:00	17/08/2022 11:00	17/08/2022 01:00	17/08/2022 00:00	17/08/2022 09:00	
Avg	38.32	0.61	98.12	0	30	
Num	25	25	25	25	25	
Data[%]	100	100	100	100	100	
STD	5.1	0.2	3.6	0	5.3	

Date & Time	12GT_LOAD	12HRSG_DUST	12HRSG_TEMP	12HRSG_SO2@7%O2	12HRSG_NOx@7%O2	Remark
	MW	mg/m3	Degree C.	ppm	ppm	
17/08/2022 00:00	StandBy	StandBy	StandBy	StandBy	StandBy	GT12 SD
17/08/2022 01:00	StandBy	StandBy	StandBy	StandBy	StandBy	GT12 SD
17/08/2022 02:00	StandBy	StandBy	StandBy	StandBy	StandBy	GT12 SD
17/08/2022 03:00	StandBy	StandBy	StandBy	StandBy	StandBy	GT12 SD
17/08/2022 04:00	StandBy	StandBy	StandBy	StandBy	StandBy	GT12 SD
17/08/2022 05:00	StandBy	StandBy	StandBy	StandBy	StandBy	GT12 SD
17/08/2022 06:00	StandBy	StandBy	StandBy	StandBy	StandBy	GT12 SD
17/08/2022 07:00	StandBy	StandBy	StandBy	StandBy	StandBy	GT12 SD
17/08/2022 08:00	<Samp	<Samp	<Samp	<Samp	<Samp	GT12 SD
17/08/2022 09:00	28.05	1.07	98.51	<Samp	35.5	GT12 SU
17/08/2022 10:00	34.6	0.86	96.11	0	28.1	
17/08/2022 11:00	34.54	0.91	96.3	0	28.1	
17/08/2022 12:00	34.5	0.87	96.5	0	27.8	
17/08/2022 13:00	34.5	0.82	95.82	0	27.9	
17/08/2022 14:00	34.45	0.8	95.37	0	28	
17/08/2022 15:00	34.4	0.72	95.17	0	27.5	
17/08/2022 16:00	34.16	0.7	95.21	0	27.8	
17/08/2022 17:00	33.66	0.71	95.05	0	27.9	
17/08/2022 18:00	33.58	0.7	94.91	0	27.7	
17/08/2022 19:00	33.55	0.66	94.85	0	27.4	
17/08/2022 20:00	34.12	0.63	95.2	0	27.1	
17/08/2022 21:00	34.26	0.63	95.48	0	26.7	
17/08/2022 22:00	34.33	0.68	95.58	0	26.7	
17/08/2022 23:00	<Samp	<Samp	<Samp	<Samp	<Samp	GT12 SD
18/08/2022 00:00	StandBy	StandBy	StandBy	StandBy	StandBy	GT12 SD
Minimum	28.05	0.63	94.85	0	26.7	
MinDate	17/08/2022 09:00	17/08/2022 20:00	17/08/2022 19:00	17/08/2022 10:00	17/08/2022 21:00	
Maximum	34.6	1.07	98.51	0	35.5	
MaxDate	17/08/2022 10:00	17/08/2022 09:00	17/08/2022 09:00	17/08/2022 09:00	17/08/2022 09:00	
Avg	33.76	0.77	95.72	0.3	28.2	
Num	14	14	14	14	14	
Data[%]	56	56	56	56	56	
STD	1.7	0.1	1	1.1	2.2	

Date & Time	11GT_LOAD	11HRSG_DUST	11HRSG_TEMP	11HRSG_SO2@7%O2	11HRSG_NOx@7%O2	Remark
	MW	mg/m3	Degree C.	ppm	ppm	
18/07/2022 00:00	34.33	0.03	95.92	0	30.5	
18/07/2022 01:00	34.35	0.05	96.05	0	30.1	
18/07/2022 02:00	34.46	0	96.11	0	29.9	
18/07/2022 03:00	34.49	0.02	96.28	0	29.6	
18/07/2022 04:00	34.5	0.16	96.39	0	29.5	
18/07/2022 05:00	34.7	0.23	96.44	0	29.6	
18/07/2022 06:00	34.88	0.26	96.41	0	29.7	
18/07/2022 07:00	35.57	0.21	96.92	0	30.6	
18/07/2022 08:00	41.31	0.2	101.53	0	37.7	
18/07/2022 09:00	35.03	0.34	98.07	0	31.3	
18/07/2022 10:00	34.52	0.37	97.24	0	31.1	
18/07/2022 11:00	34.54	0.55	97.62	0	31.4	
18/07/2022 12:00	34.6	0.28	98.27	0	31.4	
18/07/2022 13:00	34.68	0.27	97.1	0	31.5	
18/07/2022 14:00	34.71	0.18	96.76	0	31.5	
18/07/2022 15:00	34.66	0.21	96.68	0	31	
18/07/2022 16:00	34.5	0.18	96.62	0	30.6	
18/07/2022 17:00	34.25	0.19	96.38	0	29.9	
18/07/2022 18:00	34.14	0.21	96.36	0	29.8	
18/07/2022 19:00	34.02	0.19	96.21	0	29.6	
18/07/2022 20:00	34.31	0.1	96.24	0	29.5	
18/07/2022 21:00	34.57	0.03	96.41	0	29.2	
18/07/2022 22:00	34.64	0	96.38	0	29	
18/07/2022 23:00	26.79	0.04	95.02	3.1	42.6	
19/07/2022 00:00	StandBy	StandBy	StandBy	StandBy	StandBy	GT11 S/D
Minimum	26.79	0	95.02	0	29	
MinDate	18/07/2022 23:00	18/07/2022 02:00	18/07/2022 23:00	18/07/2022 00:00	18/07/2022 22:00	
Maximum	41.31	0.55	101.53	3.1	42.6	
MaxDate	18/07/2022 08:00	18/07/2022 11:00	18/07/2022 08:00	18/07/2022 23:00	18/07/2022 23:00	
Avg	34.52	0.18	96.81	0.1	31.1	
Num	24	24	24	24	24	
Data[%]	96	96	96	96	96	
STD	2.2	0.1	1.2	0.6	3	

Date & Time	12GT_LOAD	12HRSG_DUST	12HRSG_TEMP	12HRSG_SO2@7%O2	12HRSG_NOx@7%O2	Remark
	MW	mg/m3	Degree C.	ppm	ppm	
18/07/2022 00:00	24.54	0.49	92.79	0	33.9	
18/07/2022 01:00	24.54	0.54	92.91	0	33.3	
18/07/2022 02:00	24.54	0.39	92.9	0	32.9	
18/07/2022 03:00	24.54	0.43	93.09	0	32.6	
18/07/2022 04:00	24.54	0.6	93.26	0	32.6	
18/07/2022 05:00	24.54	0.66	93.26	0	32.5	
18/07/2022 06:00	24.54	0.67	93.16	0	32.8	
18/07/2022 07:00	24.56	0.66	93.41	0	33.6	
18/07/2022 08:00	43.82	0.85	100.6	0	18.6	
18/07/2022 09:00	33.56	0.83	97.01	0	13.6	
18/07/2022 10:00	34.46	0.84	96.33	0	12.3	
18/07/2022 11:00	34.48	0.85	96.72	0	12.4	
18/07/2022 12:00	34.54	0.85	96.85	0	12.2	
18/07/2022 13:00	34.62	0.83	96.25	0	12.1	
18/07/2022 14:00	34.65	0.95	95.83	0	12	
18/07/2022 15:00	34.59	0.8	95.73	0	11.8	
18/07/2022 16:00	34.44	0.78	95.73	0	11.6	
18/07/2022 17:00	34.2	0.74	95.6	0	11.5	
18/07/2022 18:00	34.09	0.75	95.58	0	11.5	
18/07/2022 19:00	33.96	0.7	95.4	0	11.6	
18/07/2022 20:00	34.26	0.63	95.41	0	11.5	
18/07/2022 21:00	34.51	0.56	95.48	0	11.3	
18/07/2022 22:00	34.59	0.39	95.53	0	11.4	
18/07/2022 23:00	33.84	0.49	95.2	0	19	
19/07/2022 00:00	48.05	0.51	97.04	0	20.5	
Minimum	24.54	0.39	92.79	0	11.3	
MinDate	18/07/2022 00:00	18/07/2022 02:00	18/07/2022 00:00	18/07/2022 00:00	18/07/2022 21:00	
Maximum	48.05	0.95	100.6	0	33.9	
MaxDate	19/07/2022 00:00	18/07/2022 14:00	18/07/2022 08:00	18/07/2022 00:00	18/07/2022 00:00	
Avg	32.12	0.67	95.24	0	19.6	
Num	25	25	25	25	25	
Data[%]	100	100	100	100	100	
STD	6.2	0.2	1.8	0	9.7	

Date & Time	11GT_LOAD	11HRSG_DUST	11HRSG_TEMP	11HRSG_SO2@7%O2	11HRSG_NOx@7%O2	Remark
	MW	mg/m3	Degree C.	ppm	ppm	
19/08/2022 00:00	StandBy	StandBy	StandBy	StandBy	StandBy	GT11 S/D
19/08/2022 01:00	StandBy	StandBy	StandBy	StandBy	StandBy	GT11 S/D
19/08/2022 02:00	StandBy	StandBy	StandBy	StandBy	StandBy	GT11 S/D
19/08/2022 03:00	StandBy	StandBy	StandBy	StandBy	StandBy	GT11 S/D
19/08/2022 04:00	StandBy	StandBy	StandBy	StandBy	StandBy	GT11 S/D
19/08/2022 05:00	StandBy	StandBy	StandBy	StandBy	StandBy	GT11 S/D
19/08/2022 06:00	StandBy	StandBy	StandBy	StandBy	StandBy	GT11 S/D
19/08/2022 07:00	StandBy	StandBy	StandBy	StandBy	StandBy	GT11 S/D
19/08/2022 08:00	<Samp	<Samp	<Samp	<Samp	<Samp	GT11 S/D
19/08/2022 09:00	26.24	0.9	96.28	<Samp	<Samp	GT11 S/D
19/08/2022 10:00	40.69	0.79	100.32	0	50.2	
19/08/2022 11:00	41.2	0.97	101.79	0	51.1	
19/08/2022 12:00	41.19	0.71	102.15	0	51	
19/08/2022 13:00	41.15	0.66	101.34	0	51.2	
19/08/2022 14:00	41.15	0.57	101.04	0	51	
19/08/2022 15:00	41.1	0.53	101.07	0	50.2	
19/08/2022 16:00	40.76	0.55	101.2	0	49.4	
19/08/2022 17:00	40.18	0.55	100.77	0	48.1	
19/08/2022 18:00	40.12	0.56	100.54	0	47.2	
19/08/2022 19:00	40.16	0.62	100.22	0	45.9	
19/08/2022 20:00	40.81	0.97	99.93	0	45.6	
19/08/2022 21:00	40.93	0.62	100.54	0	46.1	
19/08/2022 22:00	43.53	0.48	102.14	0	49.8	
19/08/2022 23:00	34.03	0.59	98.14	0	50.6	
20/08/2022 00:00	30.7	0.69	94.45	0	47	
Minimum	26.24	0.48	94.45	0	45.6	
MinDate	19/08/2022 09:00	19/08/2022 22:00	20/08/2022 00:00	19/08/2022 10:00	19/08/2022 20:00	
Maximum	43.53	0.97	102.15	0	51.2	
MaxDate	19/08/2022 22:00	19/08/2022 11:00	19/08/2022 12:00	19/08/2022 09:00	19/08/2022 09:00	
Avg	39	0.67	100.12	0.4	49.7	
Num	16	16	16	16	16	
Data[%]	64	64	64	64	64	
STD	4.6	0.2	2.1	1.6	3.5	

Date & Time	12GT_LOAD	12HRSG_DUST	12HRSG_TEMP	12HRSG_SO2@7%O2	12HRSG_NOx@7%O2	Remark
	MW	mg/m3	Degree C.	ppm	ppm	
19/08/2022 00:00	48.25	0.56	98.41	0	38.8	
19/08/2022 01:00	48.36	0.74	106.21	0	39	
19/08/2022 02:00	48.39	0.7	98.12	0	39	
19/08/2022 03:00	48.34	0.74	97.12	0	39.2	
19/08/2022 04:00	48.42	0.7	97.01	0	38.9	
19/08/2022 05:00	48.14	0.7	97.25	0	36.9	
19/08/2022 06:00	48.12	0.72	97.82	0	37.1	
19/08/2022 07:00	48.17	0.7	97.28	0	38.5	
19/08/2022 08:00	47.71	0.79	97.17	0	40.1	
19/08/2022 09:00	35.71	1.11	97.03	0	36.3	
19/08/2022 10:00	40.62	0.87	99.38	0	29	
19/08/2022 11:00	41.13	0.9	100.6	0	29.3	
19/08/2022 12:00	41.12	0.89	100.84	0	29.2	
19/08/2022 13:00	41.08	0.87	100.31	0	29.2	
19/08/2022 14:00	41.08	0.8	100.12	0	29.1	
19/08/2022 15:00	41.03	0.78	100.04	0	28.4	
19/08/2022 16:00	40.69	0.79	100.45	0	27.8	
19/08/2022 17:00	40.1	0.78	99.89	0	27.3	
19/08/2022 18:00	40.05	0.74	99.58	0	27	
19/08/2022 19:00	40.1	0.73	99.2	0	26.5	
19/08/2022 20:00	40.74	0.69	98.72	0	26.4	
19/08/2022 21:00	40.86	0.62	99.49	0	26.7	
19/08/2022 22:00	43.52	0.69	101.19	0	28.6	
19/08/2022 23:00	33.96	0.68	97.44	0	36.2	
20/08/2022 00:00	30.64	0.62	93.61	0	38.5	
Minimum	30.64	0.56	93.61	0	26.4	
MinDate	20/08/2022 00:00	19/08/2022 00:00	20/08/2022 00:00	19/08/2022 00:00	19/08/2022 20:00	
Maximum	48.42	1.11	106.21	0	40.1	
MaxDate	19/08/2022 04:00	19/08/2022 09:00	19/08/2022 01:00	19/08/2022 00:00	19/08/2022 08:00	
Avg	42.65	0.76	98.97	0	32.9	
Num	25	25	25	25	25	
Data[%]	100	100	100	100	100	
STD	5	0.1	2.3	0	5.3	

Date & Time	11GT_LOAD	11HRSG_DUST	11HRSG_TEMP	11HRSG_SO2@7%O2	11HRSG_NOx@7%O2	Remark
	MW	mg/m3	Degree C.	ppm	ppm	
20/08/2022 00:00	30.7	0.69	94.45	0	47	
20/08/2022 01:00	31.14	0.65	94.63	0	41.7	
20/08/2022 02:00	31.17	0.58	94.93	0	40.5	
20/08/2022 03:00	30.89	0.6	94.73	0	42.6	
20/08/2022 04:00	30.38	0.64	94.66	0	47.1	
20/08/2022 05:00	29.99	0.63	94.56	0	50.8	
20/08/2022 06:00	29.88	0.62	94.54	0	51.1	
20/08/2022 07:00	29.8	0.64	94.47	0	51.6	
20/08/2022 08:00	29.85	0.67	94.61	0	50.8	
20/08/2022 09:00	36.52	0.65	97.43	0	48.8	
20/08/2022 10:00	43.75	0.65	102.6	0	51.5	
20/08/2022 11:00	43.58	0.91	102.61	0	51.9	
20/08/2022 12:00	43.35	0.74	103.02	0	52.3	
20/08/2022 13:00	43.21	0.72	102.57	0	51.7	
20/08/2022 14:00	43.31	0.69	102.46	0	51.2	
20/08/2022 15:00	43.32	0.66	102.34	0	50.6	
20/08/2022 16:00	43.21	0.64	102.89	0	49.9	
20/08/2022 17:00	43.21	0.67	102.92	0	49.5	
20/08/2022 18:00	43.16	0.7	102.8	0	49	
20/08/2022 19:00	43.04	0.71	102.53	0	48.2	
20/08/2022 20:00	43.03	0.76	101.8	0	46.8	
20/08/2022 21:00	43.03	0.63	102.08	0	46.5	
20/08/2022 22:00	43.03	0.59	102.18	0	46.2	
20/08/2022 23:00	32.92	0.68	97.85	0	49.5	
21/08/2022 00:00	29.55	0.71	94.58	0	49.6	
Minimum	29.55	0.58	94.45	0	40.5	
MinDate	21/08/2022 00:00	20/08/2022 02:00	20/08/2022 00:00	20/08/2022 00:00	20/08/2022 02:00	
Maximum	43.75	0.91	103.02	0	52.3	
MaxDate	20/08/2022 10:00	20/08/2022 11:00	20/08/2022 12:00	20/08/2022 00:00	20/08/2022 12:00	
Avg	37.4	0.67	98.97	0	48.7	
Num	25	25	25	25	25	
Data[%]	100	100	100	100	100	
STD	6.4	0.1	3.9	0	3.2	

Date & Time	12GT_LOAD	12HRSG_DUST	12HRSG_TEMP	12HRSG_SO2@7%O2	12HRSG_NOx@7%O2	Remark
	MW	mg/m3	Degree C.	ppm	ppm	
20/08/2022 00:00	30.64	0.62	93.61	0	38.5	
20/08/2022 01:00	31.09	0.59	93.73	0	37.8	
20/08/2022 02:00	31.12	0.57	94	0	37.5	
20/08/2022 03:00	30.84	0.62	93.8	0	37.8	
20/08/2022 04:00	30.32	0.61	93.69	0	37.4	
20/08/2022 05:00	29.94	0.63	93.82	0	37.4	
20/08/2022 06:00	29.83	0.63	93.87	0	37.3	
20/08/2022 07:00	29.74	0.64	93.84	0	37.7	
20/08/2022 08:00	29.79	0.65	93.98	0	37.5	
20/08/2022 09:00	37.17	1.01	96.82	0	34.1	
20/08/2022 10:00	43.85	0.94	102.02	0	28.8	
20/08/2022 11:00	44.01	0.98	102.28	0	29.4	
20/08/2022 12:00	44.17	0.99	102.77	0	29.9	
20/08/2022 13:00	44.33	0.99	102.77	0	29.8	
20/08/2022 14:00	44.11	0.95	102.44	0	29.1	
20/08/2022 15:00	44.1	0.92	102.22	0	28.7	
20/08/2022 16:00	44.08	0.92	102.74	0	28.6	
20/08/2022 17:00	43.93	0.91	102.68	0	28.4	
20/08/2022 18:00	44.01	0.91	102.5	0	28.2	
20/08/2022 19:00	44.16	0.91	102.26	0	28	
20/08/2022 20:00	44.18	0.85	101.26	0	27.5	
20/08/2022 21:00	44.1	0.74	101.65	0	27.1	
20/08/2022 22:00	44.17	0.74	101.86	0	27	
20/08/2022 23:00	33.09	0.7	97.34	0	33.5	
21/08/2022 00:00	29.5	0.7	93.93	0	35.4	
Minimum	29.5	0.57	93.61	0	27	
MinDate	21/08/2022 00:00	20/08/2022 02:00	20/08/2022 00:00	20/08/2022 00:00	20/08/2022 22:00	
Maximum	44.33	1.01	102.77	0	38.5	
MaxDate	20/08/2022 13:00	20/08/2022 09:00	20/08/2022 12:00	20/08/2022 00:00	20/08/2022 00:00	
Avg	37.85	0.79	98.48	0	32.5	
Num	25	25	25	25	25	
Data[%]	100	100	100	100	100	
STD	6.8	0.2	4.1	0	4.4	

Date & Time	11GT_LOAD	11HRSG_DUST	11HRSG_TEMP	11HRSG_SO2@7%O2	11HRSG_NOx@7%O2	Remark
	MW	mg/m3	Degree C.	ppm	ppm	
21/08/2022 00:00	29.55	0.71	94.58	0	49.6	
21/08/2022 01:00	29.6	0.63	94.39	0	49.4	
21/08/2022 02:00	29.64	0.6	94.35	0	49.2	
21/08/2022 03:00	29.6	0.74	94.2	0	49.3	
21/08/2022 04:00	29.53	0.73	94.28	0	49.6	
21/08/2022 05:00	29.5	0.75	94.29	0	49.7	
21/08/2022 06:00	29.43	0.74	94.4	0	49.5	
21/08/2022 07:00	29.39	0.68	94.45	0	49.6	
21/08/2022 08:00	29.48	0.79	95.82	0	48.7	
21/08/2022 09:00	29.88	1.03	115.72	0	45.7	
21/08/2022 10:00	29.89	1.1	119.57	0	44.9	
21/08/2022 11:00	29.5	1.17	99.88	0	47.6	
21/08/2022 12:00	29.53	0.73	95.32	0	46.8	
21/08/2022 13:00	29.87	0.78	107.32	0	43	
21/08/2022 14:00	29.7	0.77	111.41	0	44.4	
21/08/2022 15:00	29.52	0.6	94.75	0	45.3	
21/08/2022 16:00	29.5	0.53	94.22	0	46.3	
21/08/2022 17:00	29.48	0.4	94.21	0	47.9	
21/08/2022 18:00	39.52	0.31	98.77	0	45.7	
21/08/2022 19:00	43.48	0.27	102.71	0	44.9	
21/08/2022 20:00	43.47	0.25	102.82	0	44.5	
21/08/2022 21:00	43.49	0.25	102.81	0	44.4	
21/08/2022 22:00	36.46	0.38	100.13	0	45.8	
21/08/2022 23:00	29.54	0.38	94.48	0	47.4	
22/08/2022 00:00	29.5	0.42	94.09	0	48.1	
Minimum	29.39	0.25	94.09	0	43	
MinDate	21/08/2022 07:00	21/08/2022 20:00	22/08/2022 00:00	21/08/2022 00:00	21/08/2022 13:00	
Maximum	43.49	1.17	119.57	0	49.7	
MaxDate	21/08/2022 21:00	21/08/2022 11:00	21/08/2022 10:00	21/08/2022 00:00	21/08/2022 05:00	
Avg	31.92	0.63	99.16	0	47.1	
Num	25	25	25	25	25	
Data[%]	100	100	100	100	100	
STD	5	0.3	7.3	0	2.1	

Date & Time	12GT_LOAD	12HRSG_DUST	12HRSG_TEMP	12HRSG_SO2@7%O2	12HRSG_NOx@7%O2	Remark
	MW	mg/m3	Degree C.	ppm	ppm	
21/08/2022 00:00	29.5	0.7	93.93	0	35.4	
21/08/2022 01:00	29.54	0.59	93.67	0	35.6	
21/08/2022 02:00	29.58	0.54	93.68	0	35.5	
21/08/2022 03:00	29.54	0.65	93.57	0	35.6	
21/08/2022 04:00	29.48	0.65	93.67	0	35.7	
21/08/2022 05:00	29.44	0.68	93.67	0	35.7	
21/08/2022 06:00	29.38	0.66	93.79	0	35.5	
21/08/2022 07:00	29.33	0.65	93.84	0	35.5	
21/08/2022 08:00	29.42	0.74	95.24	0	35.2	
21/08/2022 09:00	29.82	1.27	115.13	0	35.5	
21/08/2022 10:00	29.84	1.16	118.84	0	37	
21/08/2022 11:00	29.45	0.86	99.13	0	36.8	
21/08/2022 12:00	29.47	0.78	94.26	0	37	
21/08/2022 13:00	29.81	0.96	106.34	0	37.6	
21/08/2022 14:00	29.64	1	110.46	0	37.5	
21/08/2022 15:00	29.46	0.68	93.86	0	36.1	
21/08/2022 16:00	29.44	0.59	93.45	0	35.4	
21/08/2022 17:00	29.43	0.51	93.4	0	35.5	
21/08/2022 18:00	39.81	0.54	97.89	0	28	
21/08/2022 19:00	43.41	0.57	101.54	0	24.9	
21/08/2022 20:00	43.4	0.62	101.51	0	24.6	
21/08/2022 21:00	43.41	0.58	101.58	0	24.6	
21/08/2022 22:00	36.38	0.62	99.1	0	28.8	
21/08/2022 23:00	29.48	0.45	93.72	0	33.8	
22/08/2022 00:00	29.45	0.47	93.36	0	34.5	
Minimum	29.33	0.45	93.36	0	24.6	
MinDate	21/08/2022 07:00	21/08/2022 23:00	22/08/2022 00:00	21/08/2022 00:00	21/08/2022 20:00	
Maximum	43.41	1.27	118.84	0	37.6	
MaxDate	21/08/2022 19:00	21/08/2022 09:00	21/08/2022 10:00	21/08/2022 00:00	21/08/2022 13:00	
Avg	31.88	0.7	98.35	0	33.9	
Num	25	25	25	25	25	
Data[%]	100	100	100	100	100	
STD	5	0.2	7.2	0	4.1	

Date & Time	11GT_LOAD	11HRSG_DUST	11HRSG_TEMP	11HRSG_SO2@7%O2	11HRSG_NOx@7%O2	Remark
	MW	mg/m3	Degree C.	ppm	ppm	
22/08/2022 00:00	29.5	0.42	94.09	0	48.1	
22/08/2022 01:00	29.46	0.56	94.07	0	48.7	
22/08/2022 02:00	29.49	0.63	94.13	0	48.2	
22/08/2022 03:00	29.47	0.61	94.15	0	48	
22/08/2022 04:00	29.47	0.52	94.2	0	48	
22/08/2022 05:00	29.46	0.45	94.29	0	47.8	
22/08/2022 06:00	29.64	0.46	94.4	0	47.4	
22/08/2022 07:00	29.9	0.5	94.57	0	47	
22/08/2022 08:00	29.75	0.52	94.8	0	41.8	
22/08/2022 09:00	33.89	0.57	96.25	0	47.8	
22/08/2022 10:00	41.05	0.62	100.73	0	43	
22/08/2022 11:00	41.23	1.02	101.21	0	43.8	
22/08/2022 12:00	41.24	0.72	101.69	0	44.1	
22/08/2022 13:00	41.34	0.71	101.36	0	44.9	
22/08/2022 14:00	41.38	0.64	101.17	0	44.9	
22/08/2022 15:00	41.38	0.63	101.02	0	44.8	
22/08/2022 16:00	40.97	0.62	101.05	0	43.6	
22/08/2022 17:00	40.26	0.65	100.62	0	42	
22/08/2022 18:00	40.16	0.55	100.31	0	41.1	
22/08/2022 19:00	40.17	0.37	100.01	0	40.4	
22/08/2022 20:00	40.78	0.29	100.36	0	40.8	
22/08/2022 21:00	40.98	0.46	100.69	0	41.2	
22/08/2022 22:00	41.68	0.56	101.25	0	41.9	
22/08/2022 23:00	31.31	0.65	97.16	0	48.9	
23/08/2022 00:00	27.89	0.58	94.01	0	51.1	
Minimum	27.89	0.29	94.01	0	40.4	
MinDate	23/08/2022 00:00	22/08/2022 20:00	23/08/2022 00:00	22/08/2022 00:00	22/08/2022 19:00	
Maximum	41.68	1.02	101.69	0	51.1	
MaxDate	22/08/2022 22:00	22/08/2022 11:00	22/08/2022 12:00	22/08/2022 00:00	23/08/2022 00:00	
Avg	35.67	0.57	97.9	0	45.2	
Num	25	25	25	25	25	
Data[%]	100	100	100	100	100	
STD	5.7	0.1	3.3	0	3.1	

Date & Time	12GT_LOAD	12HRSG_DUST	12HRSG_TEMP	12HRSG_SO2@7%O2	12HRSG_NOx@7%O2	Remark
	MW	mg/m3	Degree C.	ppm	ppm	
22/08/2022 00:00	29.45	0.47	93.36	0	34.5	
22/08/2022 01:00	29.41	0.59	93.32	0	34.9	
22/08/2022 02:00	29.43	0.63	93.39	0	34.6	
22/08/2022 03:00	29.42	0.57	93.4	0	34.1	
22/08/2022 04:00	29.41	0.55	93.41	0	34.1	
22/08/2022 05:00	29.41	0.53	93.52	0	33.8	
22/08/2022 06:00	29.59	0.57	93.63	0	33.9	
22/08/2022 07:00	29.84	0.63	93.82	0	34.4	
22/08/2022 08:00	29.69	0.65	93.88	0	34.8	
22/08/2022 09:00	33.89	0.83	95.48	0	29.7	
22/08/2022 10:00	40.99	0.86	99.56	0	23.9	
22/08/2022 11:00	41.17	0.93	100	0	24.4	
22/08/2022 12:00	41.17	0.9	100.3	0	24.4	
22/08/2022 13:00	41.27	0.91	100.15	0	24.8	
22/08/2022 14:00	41.31	0.84	100.11	0	24.7	
22/08/2022 15:00	41.32	0.85	99.95	0	24.6	
22/08/2022 16:00	40.9	0.83	100.16	0	23.7	
22/08/2022 17:00	40.19	0.82	99.62	0	23	
22/08/2022 18:00	40.09	0.72	99.23	0	22.8	
22/08/2022 19:00	40.11	0.56	98.89	0	22.5	
22/08/2022 20:00	40.72	0.52	99.23	0	22.8	
22/08/2022 21:00	40.91	0.63	99.64	0	22.8	
22/08/2022 22:00	41.62	0.71	100.2	0	23.1	
22/08/2022 23:00	31.23	0.67	96.32	0	31.6	
23/08/2022 00:00	27.83	0.59	93.28	0	33.8	
Minimum	27.83	0.47	93.28	0	22.5	
MinDate	23/08/2022 00:00	22/08/2022 00:00	23/08/2022 00:00	22/08/2022 00:00	22/08/2022 19:00	
Maximum	41.62	0.93	100.3	0	34.9	
MaxDate	22/08/2022 22:00	22/08/2022 11:00	22/08/2022 12:00	22/08/2022 00:00	22/08/2022 01:00	
Avg	35.61	0.69	96.95	0	28.5	
Num	25	25	25	25	25	
Data[%]	100	100	100	100	100	
STD	5.7	0.1	3.1	0	5.3	

Date & Time	11GT_LOAD	11HRSG_DUST	11HRSG_TEMP	11HRSG_SO2@7%O2	11HRSG_NOx@7%O2	Remark
	MW	mg/m3	Degree C.	ppm	ppm	
23/08/2022 00:00	27.89	0.58	94.01	0	51.1	
23/08/2022 01:00	27.86	0.58	93.96	0	51	
23/08/2022 02:00	27.87	0.59	93.92	0	50.8	
23/08/2022 03:00	27.79	0.59	93.82	0	50.9	
23/08/2022 04:00	27.38	0.55	93.74	0	51.4	
23/08/2022 05:00	26.92	0.54	93.52	0	52	
23/08/2022 06:00	26.85	0.54	93.51	0	52.4	
23/08/2022 07:00	27.01	0.55	93.67	0	51.7	
23/08/2022 08:00	27.64	0.66	94.24	0	51.6	
23/08/2022 09:00	34.07	0.7	96.65	0	48.1	
23/08/2022 10:00	41.27	0.77	101.38	0	42.6	
23/08/2022 11:00	41.31	0.86	102.18	0	43.8	
23/08/2022 12:00	41.24	0.63	102.57	0	44.6	
23/08/2022 13:00	41.3	0.55	101.55	0	43.3	
23/08/2022 14:00	41.38	0.4	101.13	0	43.4	
23/08/2022 15:00	41.37	0.36	101.06	0	43.6	
23/08/2022 16:00	40.78	0.38	101.01	0	42.7	
23/08/2022 17:00	40.18	0.39	100.63	0	41.6	
23/08/2022 18:00	40.1	0.4	100.5	0	41.2	
23/08/2022 19:00	40.24	0.37	100.25	0	39.6	
23/08/2022 20:00	40.92	0.19	100.48	0	39.3	
23/08/2022 21:00	41.1	0.15	100.81	0	39	
23/08/2022 22:00	41.76	0.16	101.25	0	39.6	
23/08/2022 23:00	31.37	0.3	97.06	0	46.5	
24/08/2022 00:00	27.89	0.33	94.14	0	48.8	
Minimum	26.85	0.15	93.51	0	39	
MinDate	23/08/2022 06:00	23/08/2022 21:00	23/08/2022 06:00	23/08/2022 00:00	23/08/2022 21:00	
Maximum	41.76	0.86	102.57	0	52.4	
MaxDate	23/08/2022 22:00	23/08/2022 11:00	23/08/2022 12:00	23/08/2022 00:00	23/08/2022 06:00	
Avg	34.94	0.48	97.88	0	46	
Num	25	25	25	25	25	
Data[%]	100	100	100	100	100	
STD	6.6	0.2	3.6	0	4.8	

Date & Time	12GT_LOAD	12HRSG_DUST	12HRSG_TEMP	12HRSG_SO2@7%O2	12HRSG_NOx@7%O2	Remark
	MW	mg/m3	Degree C.	ppm	ppm	
23/08/2022 00:00	27.83	0.59	93.28	0	33.8	
23/08/2022 01:00	27.81	0.63	93.21	0	33.6	
23/08/2022 02:00	27.82	0.64	93.21	0	33.5	
23/08/2022 03:00	27.73	0.6	93.06	0	33.5	
23/08/2022 04:00	27.33	0.55	93	0	33.8	
23/08/2022 05:00	26.87	0.6	92.78	0	35	
23/08/2022 06:00	26.8	0.59	92.78	0	35.5	
23/08/2022 07:00	26.95	0.59	93	0	34.3	
23/08/2022 08:00	27.59	0.67	93.56	0	34.1	
23/08/2022 09:00	34.38	1.04	95.87	0	30.4	
23/08/2022 10:00	41.21	0.8	100.22	0	23.1	
23/08/2022 11:00	41.24	0.83	100.91	0	24	
23/08/2022 12:00	41.18	0.84	101.01	0	24.4	
23/08/2022 13:00	41.23	0.8	100.25	0	23.5	
23/08/2022 14:00	41.31	0.7	99.96	0	23.6	
23/08/2022 15:00	41.3	0.67	99.83	0	23.7	
23/08/2022 16:00	40.71	0.68	100.01	0	23	
23/08/2022 17:00	40.12	0.68	99.59	0	22.4	
23/08/2022 18:00	40.03	0.68	99.37	0	22.1	
23/08/2022 19:00	40.17	0.59	99.15	0	21.3	
23/08/2022 20:00	40.85	0.43	99.45	0	21	
23/08/2022 21:00	41.04	0.41	99.74	0	20.9	
23/08/2022 22:00	41.69	0.42	100.15	0	21.2	
23/08/2022 23:00	31.31	0.37	96.13	0	29.6	
24/08/2022 00:00	27.83	0.33	93.35	0	31.9	
Minimum	26.8	0.33	92.78	0	20.9	
MinDate	23/08/2022 06:00	24/08/2022 00:00	23/08/2022 05:00	23/08/2022 00:00	23/08/2022 21:00	
Maximum	41.69	1.04	101.01	0	35.5	
MaxDate	23/08/2022 22:00	23/08/2022 09:00	23/08/2022 12:00	23/08/2022 00:00	23/08/2022 06:00	
Avg	34.89	0.63	96.91	0	27.7	
Num	25	25	25	25	25	
Data[%]	100	100	100	100	100	
STD	6.6	0.2	3.4	0	5.6	

Date & Time	11GT_LOAD	11HRSG_DUST	11HRSG_TEMP	11HRSG_SO2@7%O2	11HRSG_NOx@7%O2	Remark
	MW	mg/m3	Degree C.	ppm	ppm	
24/08/2022 00:00	27.89	0.33	94.14	0	48.8	
24/08/2022 01:00	27.89	0.35	94.08	0	48.5	
24/08/2022 02:00	27.9	0.41	94.02	0	48.1	
24/08/2022 03:00	27.79	0.48	94.14	0	47.9	
24/08/2022 04:00	27.4	0.39	94.02	0	48.3	
24/08/2022 05:00	26.99	0.37	93.96	0	48.9	
24/08/2022 06:00	26.94	0.44	93.99	0	49.1	
24/08/2022 07:00	27.09	0.45	94.02	0	48.5	
24/08/2022 08:00	26.57	0.43	94.16	0	49.2	
24/08/2022 09:00	28.75	0.52	94.91	0	47.2	
24/08/2022 10:00	32.75	0.6	96.55	0	33.2	
24/08/2022 11:00	32.61	0.83	97.07	0	33.8	
24/08/2022 12:00	32.46	0.63	97.51	0	34	
24/08/2022 13:00	32.49	0.54	96.38	0	34	
24/08/2022 14:00	32.47	0.43	95.79	0	33.8	
24/08/2022 15:00	32.39	0.46	95.59	0	33.1	
24/08/2022 16:00	31.37	0.42	95.25	0	32	
24/08/2022 17:00	30.23	0.38	94.73	0	36.3	
24/08/2022 18:00	30.16	0.33	94.41	0	36.3	
24/08/2022 19:00	30.44	0.12	94.44	0	35.9	
24/08/2022 20:00	31.81	0.1	95.18	0	30.9	
24/08/2022 21:00	32.18	0.22	95.66	0	31.1	
24/08/2022 22:00	32.12	0.27	95.77	0	31	
24/08/2022 23:00	<Samp	<Samp	<Samp	<Samp	<Samp	GT11 S/D
25/08/2022 00:00	StandBy	StandBy	StandBy	StandBy	StandBy	GT11 S/D
Minimum	26.57	0.1	93.96	0	30.9	
MinDate	24/08/2022 08:00	24/08/2022 20:00	24/08/2022 05:00	24/08/2022 00:00	24/08/2022 20:00	
Maximum	32.75	0.83	97.51	0	49.2	
MaxDate	24/08/2022 10:00	24/08/2022 11:00	24/08/2022 12:00	24/08/2022 00:00	24/08/2022 08:00	
Avg	29.94	0.41	95.03	0	40	
Num	23	23	23	23	23	
Data[%]	92	92	92	92	92	
STD	2.3	0.2	1.1	0	7.7	

Date & Time	12GT_LOAD	12HRSG_DUST	12HRSG_TEMP	12HRSG_SO2@7%O2	12HRSG_NOx@7%O2	Remark
	MW	mg/m3	Degree C.	ppm	ppm	
24/08/2022 00:00	27.83	0.33	93.35	0	31.9	
24/08/2022 01:00	27.83	0.33	93.29	0	31.6	
24/08/2022 02:00	27.83	0.32	93.26	0	31.3	
24/08/2022 03:00	27.83	0.45	93.41	0	31	
24/08/2022 04:00	27.83	0.5	93.25	0	30.8	
24/08/2022 05:00	27.83	0.43	93.26	0	31.8	
24/08/2022 06:00	27.83	0.51	93.29	0	32.1	
24/08/2022 07:00	27.83	0.54	93.3	0	31.3	
24/08/2022 08:00	27.83	0.52	93.45	0	32.4	
24/08/2022 09:00	27.83	0.86	93.95	0	33.5	
24/08/2022 10:00	27.83	0.72	96.44	0	19.8	
24/08/2022 11:00	27.83	0.81	97.06	0	20.4	
24/08/2022 12:00	27.83	0.81	97.31	0	20.5	
24/08/2022 13:00	27.83	0.77	96.52	0	20.5	
24/08/2022 14:00	27.83	0.67	96.14	0	20.3	
24/08/2022 15:00	27.83	0.73	96.1	0	19.7	
24/08/2022 16:00	27.83	0.65	96.39	0	19.5	
24/08/2022 17:00	27.83	0.6	96.3	0	19.6	
24/08/2022 18:00	27.83	0.64	95.93	0	18.9	
24/08/2022 19:00	27.83	0.49	95.81	0	18.8	
24/08/2022 20:00	27.83	0.37	96.1	0	18.9	
24/08/2022 21:00	27.83	0.43	96.34	0	19.1	
24/08/2022 22:00	27.83	0.52	96.4	0	18.7	
24/08/2022 23:00	27.83	0.5	96.27	0	28.4	
25/08/2022 00:00	27.83	0.6	96.73	0	30	
Minimum	27.83	0.32	93.25	0	18.7	
MinDate	27.83	24/08/2022 02:00	24/08/2022 04:00	24/08/2022 00:00	24/08/2022 22:00	
Maximum	27.83	0.86	97.31	0	33.5	
MaxDate	27.83	24/08/2022 09:00	24/08/2022 12:00	24/08/2022 00:00	24/08/2022 09:00	
Avg	27.83	0.56	95.19	0	25.2	
Num	27.83	25	25	25	25	
Data[%]	27.83	100	100	100	100	
STD	27.83	0.2	1.5	0	6.1	

Date & Time	11GT_LOAD	11HRSG_DUST	11HRSG_TEMP	11HRSG_SO2@7%O2	11HRSG_NOx@7%O2	Remark
	MW	mg/m3	Degree C.	ppm	ppm	
25/08/2022 00:00	StandBy	StandBy	StandBy	StandBy	StandBy	GT11 S/D
25/08/2022 01:00	StandBy	StandBy	StandBy	StandBy	StandBy	GT11 S/D
25/08/2022 02:00	StandBy	StandBy	StandBy	StandBy	StandBy	GT11 S/D
25/08/2022 03:00	StandBy	StandBy	StandBy	StandBy	StandBy	GT11 S/D
25/08/2022 04:00	StandBy	StandBy	StandBy	StandBy	StandBy	GT11 S/D
25/08/2022 05:00	StandBy	StandBy	StandBy	StandBy	StandBy	GT11 S/D
25/08/2022 06:00	StandBy	StandBy	StandBy	StandBy	StandBy	GT11 S/D
25/08/2022 07:00	StandBy	StandBy	StandBy	StandBy	StandBy	GT11 S/D
25/08/2022 08:00	<Samp	<Samp	<Samp	<Samp	<Samp	GT11 S/D
25/08/2022 09:00	28.07	0.34	94.83	<Samp	<Samp	GT11 S/U
25/08/2022 10:00	32.44	0.3	95.52	0	38.5	
25/08/2022 11:00	32.55	1.16	95.63	0	38.8	
25/08/2022 12:00	32.34	0.99	95.61	0	38.9	
25/08/2022 13:00	32.39	1	95.69	0	39.3	
25/08/2022 14:00	32.49	0.99	95.6	0	39.7	
25/08/2022 15:00	32.35	0.92	95.58	0	39.9	
25/08/2022 16:00	31.27	0.9	95.34	0	39.4	
25/08/2022 17:00	30.17	0.91	94.72	0	45.4	
25/08/2022 18:00	29.96	0.9	94.44	0	48.4	
25/08/2022 19:00	30.09	0.79	94.31	0	47.6	
25/08/2022 20:00	31.45	0.7	94.69	0	39	
25/08/2022 21:00	31.69	1.12	93.38	0	41.1	
25/08/2022 22:00	34.12	1.22	94.45	0	41	
25/08/2022 23:00	36.1	0.9	95.34	0	50.5	
26/08/2022 00:00	45.14	0.69	97.22	0	52.4	
Minimum	28.07	0.3	93.38	0	38.5	
MinDate	25/08/2022 09:00	25/08/2022 10:00	25/08/2022 21:00	25/08/2022 10:00	25/08/2022 10:00	
Maximum	45.14	1.22	97.22	0	52.4	
MaxDate	26/08/2022 00:00	25/08/2022 22:00	26/08/2022 00:00	25/08/2022 09:00	25/08/2022 09:00	
Avg	32.66	0.86	95.15	0.2	43.3	
Num	16	16	16	16	16	
Data[%]	64	64	64	64	64	
STD	3.8	0.3	0.9	0.7	5.4	

Date & Time	12GT_LOAD	12HRSG_DUST	12HRSG_TEMP	12HRSG_SO2@7%O2	12HRSG_NOx@7%O2	Remark
	MW	mg/m3	Degree C.	ppm	ppm	
25/08/2022 00:00	47.96	0.8	96.73	0	30	
25/08/2022 01:00	48	0.68	96.6	0	29.5	
25/08/2022 02:00	47.95	0.73	96.56	0	29.2	
25/08/2022 03:00	47.99	0.67	96.62	0	29.5	
25/08/2022 04:00	48.34	0.58	96.23	0	29.9	
25/08/2022 05:00	47.91	0.58	97.04	0	27.2	
25/08/2022 06:00	47.56	0.64	97.8	0	26.9	
25/08/2022 07:00	44.28	0.61	96.93	0	21.1	
25/08/2022 08:00	44.23	0.67	97.21	0	20.9	
25/08/2022 09:00	31.97	0.9	95.39	0	26.1	
25/08/2022 10:00	36.53	0.77	95.69	0	18.4	
25/08/2022 11:00	36.53	0.86	96.01	0	18.6	
25/08/2022 12:00	36.53	0.96	96.15	0	18.4	
25/08/2022 13:00	36.54	1	96.33	0	18.2	
25/08/2022 14:00	36.53	1.01	96.22	0	18.2	
25/08/2022 15:00	36.53	0.97	96.15	0	18.3	
25/08/2022 16:00	36.54	0.97	96.56	0	18	
25/08/2022 17:00	36.53	0.95	96.43	0	17.9	
25/08/2022 18:00	36.54	0.88	96.19	0	17.9	
25/08/2022 19:00	36.54	0.74	95.97	0	17.5	
25/08/2022 20:00	36.53	0.67	95.9	0	17.8	
25/08/2022 21:00	36.53	0.72	94.37	0	18.9	
25/08/2022 22:00	34.19	0.75	93.54	0	20.4	
25/08/2022 23:00	<Samp	<Samp	<Samp	<Samp	<Samp	GT12 S/D
26/08/2022 00:00	StandBy	StandBy	StandBy	StandBy	StandBy	GT12 S/D
Minimum	31.97	0.58	93.54	0	17.5	
MinDate	25/08/2022 09:00	25/08/2022 04:00	25/08/2022 22:00	25/08/2022 00:00	25/08/2022 19:00	
Maximum	48.34	1.01	97.8	0	30	
MaxDate	25/08/2022 04:00	25/08/2022 14:00	25/08/2022 06:00	25/08/2022 00:00	25/08/2022 00:00	
Avg	40.38	0.78	96.2	0	22.1	
Num	23	23	23	23	23	
Data[%]	92	92	92	92	92	
STD	5.7	0.1	0.9	0	5	

Date & Time	11GT_LOAD	11HRSG_DUST	11HRSG_TEMP	11HRSG_SO2@7%O2	11HRSG_NOx@7%O2	Remark
	MW	mg/m3	Degree C.	ppm	ppm	
26/08/2022 00:00	45.14	0.69	97.22	0	52.4	
26/08/2022 01:00	45.14	0.56	97.65	0	52.3	
26/08/2022 02:00	45.16	0.62	97.74	0	51.7	
26/08/2022 03:00	45.19	0.62	97.95	0	51.3	
26/08/2022 04:00	45.16	0.57	97.82	0	50.9	
26/08/2022 05:00	45.15	0.58	97.67	0	50.6	
26/08/2022 06:00	45.13	0.59	97.81	0	50.4	
26/08/2022 07:00	44.97	0.56	97.38	0	49.9	
26/08/2022 08:00	44.64	0.62	97.75	0	49.6	
26/08/2022 09:00	34.61	0.71	97.51	0	48.5	
26/08/2022 10:00	38.7	0.71	98.94	0	42	
26/08/2022 11:00	40.91	1.31	99.34	0	44.2	
26/08/2022 12:00	40.8	0.74	99.34	0	44	
26/08/2022 13:00	40.88	0.86	98.74	0	44.2	
26/08/2022 14:00	40.91	0.61	99.87	0	44.6	
26/08/2022 15:00	40.88	0.72	100.15	0	44.6	
26/08/2022 16:00	40.53	0.72	100.41	0	44.1	
26/08/2022 17:00	39.88	0.87	99.92	0	43.2	
26/08/2022 18:00	39.79	0.89	100.14	0	42.5	
26/08/2022 19:00	39.79	0.93	100.36	0	42.5	
26/08/2022 20:00	40.44	1.05	100.55	0	43.2	
26/08/2022 21:00	40.65	0.91	100.56	0	43.8	
26/08/2022 22:00	42.56	0.78	101.37	0	45.7	
26/08/2022 23:00	33.66	0.86	97.78	0	50.3	
27/08/2022 00:00	30.7	0.83	94.26	0	48.4	
Minimum	30.7	0.56	94.26	0	42	
MinDate	27/08/2022 00:00	26/08/2022 01:00	27/08/2022 00:00	26/08/2022 00:00	26/08/2022 10:00	
Maximum	45.19	1.31	101.37	0	52.4	
MaxDate	26/08/2022 03:00	26/08/2022 11:00	26/08/2022 22:00	26/08/2022 00:00	26/08/2022 00:00	
Avg	41.25	0.76	98.73	0	47	
Num	25	25	25	25	25	
Data[%]	100	100	100	100	100	
STD	3.9	0.2	1.6	0	3.6	

Date & Time	12GT_LOAD	12HRSG_DUST	12HRSG_TEMP	12HRSG_SO2@7%O2	12HRSG_NOx@7%O2	Remark
	MW	mg/m3	Degree C.	ppm	ppm	
26/08/2022 00:00	StandBy	StandBy	StandBy	StandBy	StandBy	GT112 S/D
26/08/2022 01:00	StandBy	StandBy	StandBy	StandBy	StandBy	GT112 S/D
26/08/2022 02:00	StandBy	StandBy	StandBy	StandBy	StandBy	GT112 S/D
26/08/2022 03:00	StandBy	StandBy	StandBy	StandBy	StandBy	GT112 S/D
26/08/2022 04:00	StandBy	StandBy	StandBy	StandBy	StandBy	GT112 S/D
26/08/2022 05:00	StandBy	StandBy	StandBy	StandBy	StandBy	GT112 S/D
26/08/2022 06:00	StandBy	StandBy	StandBy	StandBy	StandBy	GT112 S/D
26/08/2022 07:00	StandBy	StandBy	StandBy	StandBy	StandBy	GT112 S/D
26/08/2022 08:00	<Samp	<Samp	<Samp	<Samp	<Samp	GT112 S/D
26/08/2022 09:00	28.6	1.12	99.22	<Samp	33.6	GT112 S/U
26/08/2022 10:00	38.64	0.87	98.02	0	28.1	
26/08/2022 11:00	40.85	0.96	97.76	0	28.6	
26/08/2022 12:00	40.74	0.78	97.59	0	28.5	
26/08/2022 13:00	40.82	0.63	96.86	0	28.7	
26/08/2022 14:00	40.84	0.7	98.32	0	28.6	
26/08/2022 15:00	40.82	0.79	98.69	0	28.5	
26/08/2022 16:00	40.46	0.77	99.1	0	28.1	
26/08/2022 17:00	39.82	0.81	98.45	0	28.3	
26/08/2022 18:00	39.73	0.84	98.57	0	28.1	
26/08/2022 19:00	39.73	0.96	98.82	0	28	
26/08/2022 20:00	40.38	1.03	99.01	0	28.2	
26/08/2022 21:00	40.58	0.99	99.04	0	28.5	
26/08/2022 22:00	42.43	0.96	99.92	0	29.2	
26/08/2022 23:00	33.59	0.98	96.51	0	37.3	
27/08/2022 00:00	30.63	0.86	92.9	0	40.1	
Minimum	28.6	0.63	92.9	0	28	
MinDate	26/08/2022 09:00	26/08/2022 13:00	27/08/2022 00:00	26/08/2022 10:00	26/08/2022 19:00	
Maximum	42.43	1.12	99.92	0	40.1	
MaxDate	26/08/2022 22:00	26/08/2022 09:00	26/08/2022 22:00	26/08/2022 09:00	27/08/2022 00:00	
Avg	38.67	0.88	98.05	0.4	30	
Num	16	16	16	16	16	
Data[%]	64	64	64	64	64	
STD	4	0.1	1.6	1.7	3.7	

Date & Time	11GT_LOAD	11HRSG_DUST	11HRSG_TEMP	11HRSG_SO2@7%O2	11HRSG_NOx@7%O2	Remark
	MW	mg/m3	Degree C.	ppm	ppm	
27/08/2022 00:00	30.7	0.83	94.26	0	48.4	
27/08/2022 01:00	30.82	0.8	94.34	0	47	
27/08/2022 02:00	30.78	0.82	94.3	0	47.3	
27/08/2022 03:00	30.5	0.8	94.26	0	49.8	
27/08/2022 04:00	30.14	0.8	94.34	0	50.2	
27/08/2022 05:00	29.93	0.82	94.17	0	50.4	
27/08/2022 06:00	29.81	0.84	94.21	0	50.5	
27/08/2022 07:00	29.59	0.92	94.31	0	50.7	
27/08/2022 08:00	29.63	0.9	94.51	0	50.2	
27/08/2022 09:00	36.42	0.86	97.72	0	47.2	
27/08/2022 10:00	43.85	0.96	103.04	0	46.8	
27/08/2022 11:00	43.88	0.99	102.61	0	46.9	
27/08/2022 12:00	43.78	1.06	102.27	0	45.3	
27/08/2022 13:00	43.85	0.83	103.09	0	46.1	
27/08/2022 14:00	43.84	0.84	102.84	0	47.9	
27/08/2022 15:00	43.76	0.83	102.75	0	47.2	
27/08/2022 16:00	43.64	0.65	103.08	0	47.3	
27/08/2022 17:00	43.35	0.69	103.15	0	47.4	
27/08/2022 18:00	43.7	0.6	102.87	0	47.8	
27/08/2022 19:00	43.81	0.47	102.96	0	46.1	
27/08/2022 20:00	43.77	0.46	102.77	0	45.6	
27/08/2022 21:00	43.74	0.54	102.96	0	45.2	
27/08/2022 22:00	43.68	0.57	103.02	0	44.6	
27/08/2022 23:00	33.14	0.67	98.06	0	47	
28/08/2022 00:00	29.64	0.6	94.55	0	47.9	
Minimum	29.59	0.46	94.17	0	44.6	
MinDate	27/08/2022 07:00	27/08/2022 20:00	27/08/2022 05:00	27/08/2022 00:00	27/08/2022 22:00	
Maximum	43.88	1.06	103.15	0	50.7	
MaxDate	27/08/2022 11:00	27/08/2022 12:00	27/08/2022 17:00	27/08/2022 00:00	27/08/2022 07:00	
Avg	37.59	0.77	99.06	0	47.6	
Num	25	25	25	25	25	
Data[%]	100	100	100	100	100	
STD	6.7	0.2	4.2	0	1.8	

Date & Time	12GT_LOAD	12HRSG_DUST	12HRSG_TEMP	12HRSG_SO2@7%O2	12HRSG_NOx@7%O2	Remark
	MW	mg/m3	Degree C.	ppm	ppm	
27/08/2022 00:00	30.63	0.86	92.9	0	40.1	
27/08/2022 01:00	30.77	0.81	92.97	0	40	
27/08/2022 02:00	30.72	0.83	92.92	0	40	
27/08/2022 03:00	30.45	0.83	92.91	0	39.8	
27/08/2022 04:00	30.08	0.78	93.21	0	39.1	
27/08/2022 05:00	29.87	0.77	93.09	0	39.1	
27/08/2022 06:00	29.76	0.82	93.14	0	39	
27/08/2022 07:00	29.54	0.93	93.27	0	38.8	
27/08/2022 08:00	29.57	0.87	93.5	0	38.6	
27/08/2022 09:00	36.9	1.23	96.87	0	34.7	
27/08/2022 10:00	43.78	0.88	101.94	0	29.2	
27/08/2022 11:00	43.8	0.88	101.53	0	29.4	
27/08/2022 12:00	43.71	0.89	100.77	0	28.8	
27/08/2022 13:00	43.78	0.88	101.66	0	29	
27/08/2022 14:00	43.9	0.96	101.98	0	29.8	
27/08/2022 15:00	43.92	1.01	101.94	0	29.4	
27/08/2022 16:00	43.88	0.91	102.59	0	29.4	
27/08/2022 17:00	44.11	0.94	103.12	0	30	
27/08/2022 18:00	43.78	0.9	102.22	0	29.9	
27/08/2022 19:00	43.73	0.74	101.61	0	29.2	
27/08/2022 20:00	43.7	0.73	101.39	0	28.9	
27/08/2022 21:00	43.68	0.82	101.66	0	28.7	
27/08/2022 22:00	43.61	0.86	101.66	0	28.2	
27/08/2022 23:00	33.08	0.84	96.94	0	34.5	
28/08/2022 00:00	29.59	0.67	93.57	0	36.9	
Minimum	29.54	0.67	92.9	0	28.2	
MinDate	27/08/2022 07:00	28/08/2022 00:00	27/08/2022 00:00	27/08/2022 00:00	27/08/2022 22:00	
Maximum	44.11	1.23	103.12	0	40.1	
MaxDate	27/08/2022 17:00	27/08/2022 09:00	27/08/2022 17:00	27/08/2022 00:00	27/08/2022 00:00	
Avg	37.61	0.87	97.97	0	33.6	
Num	25	25	25	25	25	
Data[%]	100	100	100	100	100	
STD	6.7	0.1	4.3	0	4.9	

Date & Time	11GT_LOAD	11HRSG_DUST	11HRSG_TEMP	11HRSG_SO2@7%O2	11HRSG_NOx@7%O2	Remark
	MW	mg/m3	Degree C.	ppm	ppm	
28/08/2022 00:00	29.64	0.6	94.55	0	47.9	
28/08/2022 01:00	29.66	0.65	94.6	0	48.4	
28/08/2022 02:00	29.64	0.82	94.72	0	48.1	
28/08/2022 03:00	29.63	0.78	94.74	0	47.9	
28/08/2022 04:00	29.58	0.78	94.76	0	47.7	
28/08/2022 05:00	29.57	0.78	94.75	0	47.1	
28/08/2022 06:00	29.56	0.72	94.75	0	47.2	
28/08/2022 07:00	31.48	0.78	95.5	0	42.8	
28/08/2022 08:00	35.13	0.75	97.07	0	35.5	
28/08/2022 09:00	34.97	0.82	96.98	0	36.2	
28/08/2022 10:00	34.98	0.92	96.74	0	36.4	
28/08/2022 11:00	34.98	0.87	97.23	0	36.4	
28/08/2022 12:00	34.98	0.59	96.87	0	36.3	
28/08/2022 13:00	34.98	0.47	96.04	0	35.6	
28/08/2022 14:00	34.98	0.42	96.66	0	35.7	
28/08/2022 15:00	34.98	0.45	96.7	0	36	
28/08/2022 16:00	34.97	0.46	97.05	0	35.9	
28/08/2022 17:00	34.98	0.47	97.15	0	36	
28/08/2022 18:00	39.89	0.46	99.8	0	42.4	
28/08/2022 19:00	43.52	0.42	103.08	0	43.3	
28/08/2022 20:00	43.5	0.39	103.11	0	42.8	
28/08/2022 21:00	43.52	0.44	103.17	0	42.5	
28/08/2022 22:00	36.48	0.49	100.31	0	44.1	
28/08/2022 23:00	29.59	0.46	94.76	0	46.1	
29/08/2022 00:00	29.57	0.42	94.49	0	46.4	
Minimum	29.56	0.39	94.49	0	35.5	
MinDate	28/08/2022 06:00	28/08/2022 20:00	29/08/2022 00:00	28/08/2022 00:00	28/08/2022 08:00	
Maximum	43.52	0.92	103.17	0	48.4	
MaxDate	28/08/2022 19:00	28/08/2022 10:00	28/08/2022 21:00	28/08/2022 00:00	28/08/2022 01:00	
Avg	34.19	0.61	97.02	0	41.8	
Num	25	25	25	25	25	
Data[%]	100	100	100	100	100	
STD	4.6	0.2	2.8	0	5.2	

Date & Time	12GT_LOAD	12HRSG_DUST	12HRSG_TEMP	12HRSG_SO2@7%O2	12HRSG_NOx@7%O2	Remark
	MW	mg/m3	Degree C.	ppm	ppm	
28/08/2022 00:00	29.59	0.67	93.57	0	36.9	
28/08/2022 01:00	29.6	0.6	93.7	0	37.5	
28/08/2022 02:00	29.58	0.71	93.81	0	37.3	
28/08/2022 03:00	29.57	0.69	93.79	0	37	
28/08/2022 04:00	29.52	0.67	93.82	0	36.8	
28/08/2022 05:00	29.52	0.7	93.78	0	36.7	
28/08/2022 06:00	29.5	0.62	93.86	0	36.7	
28/08/2022 07:00	27.7	0.77	93.92	0	37.7	
28/08/2022 08:00	24.13	0.69	93.12	0	41.5	
28/08/2022 09:00	24.27	1.01	92.98	0	42.6	
28/08/2022 10:00	24.41	0.73	92.58	0	42.3	
28/08/2022 11:00	24.4	0.71	93.03	0	42.1	
28/08/2022 12:00	24.46	0.64	92.68	0	42	
28/08/2022 13:00	24.38	0.51	91.84	0	42	
28/08/2022 14:00	24.44	0.57	92.4	0	41.5	
28/08/2022 15:00	24.42	0.6	92.43	0	41.9	
28/08/2022 16:00	24.33	0.6	93.01	0	42.1	
28/08/2022 17:00	24.29	0.62	93.07	0	42.2	
28/08/2022 18:00	40.02	0.75	98.13	0	31.9	
28/08/2022 19:00	43.45	0.8	101.9	0	27.1	
28/08/2022 20:00	43.42	0.75	101.74	0	26.9	
28/08/2022 21:00	43.44	0.76	101.89	0	27	
28/08/2022 22:00	36.42	0.71	99.15	0	31	
28/08/2022 23:00	29.53	0.6	93.87	0	35.6	
29/08/2022 00:00	29.52	0.61	93.58	0	35.7	
Minimum	24.13	0.51	91.84	0	26.9	
MinDate	28/08/2022 08:00	28/08/2022 13:00	28/08/2022 13:00	28/08/2022 00:00	28/08/2022 20:00	
Maximum	43.45	1.01	101.9	0	42.6	
MaxDate	28/08/2022 19:00	28/08/2022 09:00	28/08/2022 19:00	28/08/2022 00:00	28/08/2022 09:00	
Avg	29.76	0.68	94.71	0	37.3	
Num	25	25	25	25	25	
Data[%]	100	100	100	100	100	
STD	6.5	0.1	3.1	0	5.1	

Date & Time	11GT_LOAD	11HRSG_DUST	11HRSG_TEMP	11HRSG_SO2@7%O2	11HRSG_NOx@7%O2	Remark
	MW	mg/m3	Degree C.	ppm	ppm	
29/08/2022 00:00	29.57	0.42	94.49	0	46.4	
29/08/2022 01:00	29.6	0.43	94.65	0	46.3	
29/08/2022 02:00	29.6	0.41	94.7	0	46.2	
29/08/2022 03:00	29.65	0.41	94.71	0	45.7	
29/08/2022 04:00	29.6	0.44	94.7	0	45.7	
29/08/2022 05:00	29.63	0.44	94.75	0	45.6	
29/08/2022 06:00	29.66	0.44	93.61	0	47	
29/08/2022 07:00	29.87	0.11	93.72	0	48.3	
29/08/2022 08:00	29.85	0.14	94.41	0	43.1	
29/08/2022 09:00	33.83	0.31	96.33	0	45.7	
29/08/2022 10:00	41.06	0.4	101.11	0	38.9	
29/08/2022 11:00	41.15	0.92	101.63	0	39.6	
29/08/2022 12:00	41.25	0.66	101.89	0	39.3	
29/08/2022 13:00	41.37	0.72	101.62	0	37.8	
29/08/2022 14:00	41.35	0.75	100.5	0	37.2	
29/08/2022 15:00	39.86	0.89	99.84	0	34.2	
29/08/2022 16:00	39.71	0.53	100.32	0	34.3	
29/08/2022 17:00	39.71	0.65	100.41	0	34.3	
29/08/2022 18:00	39.71	0.68	100.54	0	34	
29/08/2022 19:00	39.72	0.65	100.57	0	34.2	
29/08/2022 20:00	39.71	0.64	100.62	0	34.2	
29/08/2022 21:00	39.7	0.55	100.67	0	34.2	
29/08/2022 22:00	39.7	0.54	100.73	0	34.4	
29/08/2022 23:00	30.49	0.7	96.72	0	45.4	
30/08/2022 00:00	27.69	0.64	94.03	0	49.3	
Minimum	27.69	0.11	93.61	0	34	
MinDate	30/08/2022 00:00	29/08/2022 07:00	29/08/2022 06:00	29/08/2022 00:00	29/08/2022 18:00	
Maximum	41.37	0.92	101.89	0	49.3	
MaxDate	29/08/2022 13:00	29/08/2022 11:00	29/08/2022 12:00	29/08/2022 00:00	30/08/2022 00:00	
Avg	35.32	0.54	97.89	0	40.9	
Num	25	25	25	25	25	
Data[%]	100	100	100	100	100	
STD	5.4	0.2	3.2	0	5.6	

Date & Time	12GT_LOAD	12HRSG_DUST	12HRSG_TEMP	12HRSG_SO2@7%O2	12HRSG_NOx@7%O2	Remark
	MW	mg/m3	Degree C.	ppm	ppm	
29/08/2022 00:00	29.52	0.61	93.58	0	35.7	
29/08/2022 01:00	29.54	0.58	93.73	0	35.3	
29/08/2022 02:00	29.55	0.58	93.75	0	35.6	
29/08/2022 03:00	29.6	0.57	93.73	0	34.5	
29/08/2022 04:00	29.54	0.57	93.74	0	35.1	
29/08/2022 05:00	29.58	0.55	93.79	0	34.8	
29/08/2022 06:00	29.6	0.49	92.52	0	36.2	
29/08/2022 07:00	29.81	0.32	92.69	0	37.3	
29/08/2022 08:00	29.81	0.39	93.26	0	37.4	
29/08/2022 09:00	33.82	0.84	95.35	0	31.8	
29/08/2022 10:00	40.99	0.96	99.76	0	25.4	
29/08/2022 11:00	41.08	1.01	100.27	0	25.7	
29/08/2022 12:00	41.18	1	100.43	0	25.5	
29/08/2022 13:00	41.31	1.04	100.05	0	24.8	
29/08/2022 14:00	41.28	0.97	98.96	0	24.4	
29/08/2022 15:00	42.49	0.91	99.34	0	24.5	
29/08/2022 16:00	41.66	0.82	99.95	0	24.1	
29/08/2022 17:00	40.44	0.89	99.3	0	23.6	
29/08/2022 18:00	40.1	0.88	99.18	0	23.3	
29/08/2022 19:00	40.17	0.87	99.2	0	23.4	
29/08/2022 20:00	41.49	0.89	99.9	0	23.7	
29/08/2022 21:00	42.04	0.84	100.49	0	24.1	
29/08/2022 22:00	43.48	0.86	100.99	0	24.9	
29/08/2022 23:00	31.73	0.81	96.46	0	32.4	
30/08/2022 00:00	27.63	0.79	93.15	0	34.4	
Minimum	27.63	0.32	92.52	0	23.3	
MinDate	30/08/2022 00:00	29/08/2022 07:00	29/08/2022 06:00	29/08/2022 00:00	29/08/2022 18:00	
Maximum	43.48	1.04	100.99	0	37.4	
MaxDate	29/08/2022 22:00	29/08/2022 13:00	29/08/2022 22:00	29/08/2022 00:00	29/08/2022 08:00	
Avg	35.9	0.76	96.94	0	29.5	
Num	25	25	25	25	25	
Data[%]	100	100	100	100	100	
STD	5.9	0.2	3.2	0	5.6	

Date & Time	11GT_LOAD	11HRSG_DUST	11HRSG_TEMP	11HRSG_SO2@7%O2	11HRSG_NOx@7%O2	Remark
	MW	mg/m3	Degree C.	ppm	ppm	
30/08/2022 00:00	27.69	0.64	94.03	0	49.3	
30/08/2022 01:00	27.7	0.59	93.97	0	48.6	
30/08/2022 02:00	27.77	0.59	94.19	0	48.4	
30/08/2022 03:00	27.67	0.6	94.19	0	48.3	
30/08/2022 04:00	27.2	0.61	94.02	0	49.3	
30/08/2022 05:00	26.71	0.54	93.79	0	50.7	
30/08/2022 06:00	26.66	0.55	93.76	0	50.5	
30/08/2022 07:00	26.89	0.62	94.19	0	49.7	
30/08/2022 08:00	27.58	0.76	94.63	0	48.4	
30/08/2022 09:00	33.91	0.75	97.13	0	42.9	
30/08/2022 10:00	41.14	0.72	101.62	0	36.1	
30/08/2022 11:00	41.15	0.93	101.88	0	36.2	
30/08/2022 12:00	41.14	0.73	101.99	0	36.3	
30/08/2022 13:00	41.15	0.78	100.97	0	35.3	
30/08/2022 14:00	41.26	0.66	101.11	0	35	
30/08/2022 15:00	41.17	0.58	101.39	0	35.5	
30/08/2022 16:00	40.65	0.69	101.12	0	34.9	
30/08/2022 17:00	40.04	0.69	100.56	0	33.9	
30/08/2022 18:00	39.88	0.66	100.37	0	33.6	
30/08/2022 19:00	39.96	0.64	100.47	0	33.8	
30/08/2022 20:00	40.69	0.63	100.91	0	34.1	
30/08/2022 21:00	40.98	0.64	101.18	0	34.1	
30/08/2022 22:00	41.65	0.63	101.5	0	34.8	
30/08/2022 23:00	31.17	0.64	97.11	0	43.9	
31/08/2022 00:00	27.77	0.64	93.95	0	47.3	
Minimum	26.66	0.54	93.76	0	33.6	
MinDate	30/08/2022 06:00	30/08/2022 05:00	30/08/2022 06:00	30/08/2022 00:00	30/08/2022 18:00	
Maximum	41.65	0.93	101.99	0	50.7	
MaxDate	30/08/2022 22:00	30/08/2022 11:00	30/08/2022 12:00	30/08/2022 00:00	30/08/2022 05:00	
Avg	34.78	0.66	98	0	41.2	
Num	25	25	25	25	25	
Data[%]	100	100	100	100	100	
STD	6.6	0.1	3.5	0	7	

Date & Time	12GT_LOAD	12HRSG_DUST	12HRSG_TEMP	12HRSG_SO2@7%O2	12HRSG_NOx@7%O2	Remark
	MW	mg/m3	Degree C.	ppm	ppm	
30/08/2022 00:00	27.63	0.79	93.15	0	34.4	
30/08/2022 01:00	27.65	0.76	93.09	0	33.7	
30/08/2022 02:00	27.72	0.71	93.3	0	33.6	
30/08/2022 03:00	27.61	0.75	93.36	0	33.5	
30/08/2022 04:00	27.15	0.77	93.12	0	34.6	
30/08/2022 05:00	26.66	0.71	92.86	0	36.6	
30/08/2022 06:00	26.61	0.71	92.96	0	36.7	
30/08/2022 07:00	26.84	0.79	93.49	0	35.4	
30/08/2022 08:00	27.53	0.9	93.95	0	33.9	
30/08/2022 09:00	34.22	1.04	96.47	0	29.4	
30/08/2022 10:00	41.07	0.77	100.28	0	23.3	
30/08/2022 11:00	41.09	0.76	100.49	0	23.3	
30/08/2022 12:00	41.07	0.81	100.51	0	23.2	
30/08/2022 13:00	41.09	0.78	99.35	0	22.6	
30/08/2022 14:00	41.2	0.65	99.43	0	22.4	
30/08/2022 15:00	41.11	0.66	99.82	0	22.5	
30/08/2022 16:00	40.58	0.77	99.95	0	22.1	
30/08/2022 17:00	39.97	0.73	99.43	0	21.8	
30/08/2022 18:00	39.82	0.68	99.25	0	21.7	
30/08/2022 19:00	39.91	0.65	99.38	0	21.7	
30/08/2022 20:00	40.62	0.68	99.9	0	21.8	
30/08/2022 21:00	40.92	0.68	100.15	0	21.6	
30/08/2022 22:00	41.58	0.72	100.46	0	22	
30/08/2022 23:00	31.16	0.61	96.36	0	30.3	
31/08/2022 00:00	27.72	0.53	93.41	0	32.4	
Minimum	26.61	0.53	92.86	0	21.6	
MinDate	30/08/2022 06:00	31/08/2022 00:00	30/08/2022 05:00	30/08/2022 00:00	30/08/2022 21:00	
Maximum	41.58	1.04	100.51	0	36.7	
MaxDate	30/08/2022 22:00	30/08/2022 09:00	30/08/2022 12:00	30/08/2022 00:00	30/08/2022 06:00	
Avg	34.74	0.74	96.96	0	27.8	
Num	25	25	25	25	25	
Data[%]	100	100	100	100	100	
STD	6.6	0.1	3.2	0	6	

Date & Time	11GT_LOAD	11HRSG_DUST	11HRSG_TEMP	11HRSG_SO2@7%O2	11HRSG_NOx@7%O2	Remark
	MW	mg/m3	Degree C.	ppm	ppm	
31/08/2022 00:00	27.77	0.64	93.95	0	47.3	
31/08/2022 01:00	27.81	0.58	94.04	0	47	
31/08/2022 02:00	27.77	0.51	94.03	0	46.7	
31/08/2022 03:00	27.63	0.51	93.96	0	47.2	
31/08/2022 04:00	27.27	0.53	93.92	0	47.6	
31/08/2022 05:00	26.83	0.59	93.81	0	48.4	
31/08/2022 06:00	26.78	0.63	93.81	0	48.6	
31/08/2022 07:00	26.89	0.65	93.99	0	48.5	
31/08/2022 08:00	27.57	0.68	94.39	0	46.9	
31/08/2022 09:00	34.1	0.68	96.7	0	41.9	
31/08/2022 10:00	41.2	0.81	101.64	0	35	
31/08/2022 11:00	41.21	0.86	101.92	0	35.3	
31/08/2022 12:00	41.11	0.55	101.69	0	34.7	
31/08/2022 13:00	41.21	0.5	99.85	0	34.5	
31/08/2022 14:00	41.09	2.77	98.52	0	34.1	
31/08/2022 15:00	40.93	0.21	98.93	0	33.8	
31/08/2022 16:00	40.31	0.15	99.88	0	32.9	
31/08/2022 17:00	39.65	0.11	99.84	0	32.1	
31/08/2022 18:00	39.61	0.1	100.07	0	32	
31/08/2022 19:00	39.77	0.22	100.03	0	31.9	
31/08/2022 20:00	40.5	0.18	100.51	0	32.6	
31/08/2022 21:00	40.85	0.25	100.62	0	33	
31/08/2022 22:00	41.36	0.12	100.89	0	33.5	
31/08/2022 23:00	31.11	0.15	96.71	0	44.1	
01/09/2022 00:00	27.6	0.15	93.61	0	48.2	
Minimum	26.78	0.1	93.61	0	31.9	
MinDate	31/08/2022 06:00	31/08/2022 18:00	01/09/2022 00:00	31/08/2022 00:00	31/08/2022 19:00	
Maximum	41.36	2.77	101.92	0	48.6	
MaxDate	31/08/2022 22:00	31/08/2022 14:00	31/08/2022 11:00	31/08/2022 00:00	31/08/2022 06:00	
Avg	34.72	0.53	97.49	0	39.9	
Num	25	25	25	25	25	
Data[%]	100	100	100	100	100	
STD	6.5	0.5	3.2	0	7	

Date & Time	12GT_LOAD	12HRSG_DUST	12HRSG_TEMP	12HRSG_SO2@7%O2	12HRSG_NOx@7%O2	Remark
	MW	mg/m3	Degree C.	ppm	ppm	
31/08/2022 00:00	27.72	0.53	93.41	0	32.4	
31/08/2022 01:00	27.76	0.53	93.44	0	32.1	
31/08/2022 02:00	27.72	0.49	93.46	0	31.8	
31/08/2022 03:00	27.57	0.5	93.39	0	31.5	
31/08/2022 04:00	27.21	0.48	93.36	0	32.1	
31/08/2022 05:00	26.78	0.46	93.3	0	33.2	
31/08/2022 06:00	26.73	0.47	93.34	0	33.7	
31/08/2022 07:00	26.84	0.55	93.47	0	33.2	
31/08/2022 08:00	27.51	0.57	93.92	0	31.7	
31/08/2022 09:00	34.32	0.97	96.22	0	28.1	
31/08/2022 10:00	41.14	0.86	100.4	0	22	
31/08/2022 11:00	41.14	0.87	100.53	0	22.1	
31/08/2022 12:00	41.05	0.83	100.26	0	21.6	
31/08/2022 13:00	41.15	0.69	98.23	0	21.6	
31/08/2022 14:00	41.02	1.25	96.91	0	21.8	
31/08/2022 15:00	40.86	0.27	97.43	0	21.7	
31/08/2022 16:00	40.24	0.45	98.37	0	21.1	
31/08/2022 17:00	39.59	0.53	98.33	0	20.8	
31/08/2022 18:00	39.55	0.53	98.55	0	20.8	
31/08/2022 19:00	39.7	0.62	98.47	0	20.6	
31/08/2022 20:00	40.43	0.6	99.16	0	20.9	
31/08/2022 21:00	40.78	0.71	99.2	0	21	
31/08/2022 22:00	41.29	0.68	99.55	0	21	
31/08/2022 23:00	31.05	0.61	95.57	0	29.8	
01/09/2022 00:00	27.55	0.47	92.68	0	32.3	
Minimum	26.73	0.27	92.68	0	20.6	
MinDate	31/08/2022 06:00	31/08/2022 15:00	01/09/2022 00:00	31/08/2022 00:00	31/08/2022 19:00	
Maximum	41.29	1.25	100.53	0	33.7	
MaxDate	31/08/2022 22:00	31/08/2022 14:00	31/08/2022 11:00	31/08/2022 00:00	31/08/2022 06:00	
Avg	34.67	0.62	96.44	0	26.4	
Num	25	25	25	25	25	
Data[%]	100	100	100	100	100	
STD	6.5	0.2	2.8	0	5.5	

Date & Time	11GT_LOAD	11HRSG_DUST	11HRSG_TEMP	11HRSG_SO2@7%O2	11HRSG_NOx@7%O2	Remark
	MW	mg/m3	Degree C.	ppm	ppm	
01/09/2022 00:00	27.6	0.15	93.61	0	48.2	
01/09/2022 01:00	27.61	0.19	93.59	0	48.6	
01/09/2022 02:00	27.65	0.27	93.62	0	48.7	
01/09/2022 03:00	27.47	0.36	93.59	0	48	
01/09/2022 04:00	26.95	0.36	93.37	0	49.1	
01/09/2022 05:00	26.49	0.27	93.2	0	49.9	
01/09/2022 06:00	26.52	0.28	93.38	0	49.8	
01/09/2022 07:00	26.71	0.34	93.9	0	48.9	
01/09/2022 08:00	27.3	0.53	94.55	0	46	
01/09/2022 09:00	31.96	0.56	96.38	0	41.2	
01/09/2022 10:00	38.84	0.56	100.29	0	30.8	
01/09/2022 11:00	38.78	0.74	100.52	0	30.8	
01/09/2022 12:00	38.67	0.51	100.6	0	30.7	
01/09/2022 13:00	38.63	0.54	98.89	0	30.3	
01/09/2022 14:00	38.38	0.34	98.86	0	29.8	
01/09/2022 15:00	38.34	0.28	99.15	0	30	
01/09/2022 16:00	37.71	0.28	99.26	0	30	
01/09/2022 17:00	37.05	0.34	98.75	0	29.8	
01/09/2022 18:00	37.04	0.37	98.66	0	29.5	
01/09/2022 19:00	37.25	0.35	98.9	0	29.6	
01/09/2022 20:00	38.02	0.32	99.31	0	29.6	
01/09/2022 21:00	38.26	0.3	99.69	0	29.2	
01/09/2022 22:00	38.85	0.29	100.01	0	29.2	
01/09/2022 23:00	29.02	0.38	96.63	0	42.5	
02/09/2022 00:00	25.12	0.38	93.71	0	49.3	
Minimum	25.12	0.15	93.2	0	29.2	
MinDate	02/09/2022 00:00	01/09/2022 00:00	01/09/2022 05:00	01/09/2022 00:00	01/09/2022 21:00	
Maximum	38.85	0.74	100.6	0	49.9	
MaxDate	01/09/2022 22:00	01/09/2022 11:00	01/09/2022 12:00	01/09/2022 00:00	01/09/2022 05:00	
Avg	33.05	0.37	96.9	0	38.4	
Num	25	25	25	25	25	
Data[%]	100	100	100	100	100	
STD	5.5	0.1	2.9	0	9.2	

Date & Time	12GT_LOAD	12HRSG_DUST	12HRSG_TEMP	12HRSG_SO2@7%O2	12HRSG_NOx@7%O2	Remark
	MW	mg/m3	Degree C.	ppm	ppm	
01/09/2022 00:00	27.55	0.47	96.75	0	32.3	
01/09/2022 01:00	27.55	0.49	92.7	0	32.5	
01/09/2022 02:00	27.59	0.5	92.66	0	32.3	
01/09/2022 03:00	27.42	0.58	92.67	0	31.9	
01/09/2022 04:00	26.9	0.63	92.48	0	34.1	
01/09/2022 05:00	26.45	0.56	92.35	0	35.5	
01/09/2022 06:00	26.47	0.51	92.58	0	35.3	
01/09/2022 07:00	26.66	0.54	93.15	0	34	
01/09/2022 08:00	27.26	0.67	93.82	0	30.9	
01/09/2022 09:00	32.04	0.96	95.55	0	28.9	
01/09/2022 10:00	38.79	0.76	98.84	0	19.6	
01/09/2022 11:00	38.72	0.79	98.86	0	19.5	
01/09/2022 12:00	38.61	0.71	98.72	0	19.4	
01/09/2022 13:00	38.57	0.71	97.28	0	19.3	
01/09/2022 14:00	38.31	0.53	97.33	0	19.2	
01/09/2022 15:00	38.28	0.56	97.63	0	19.1	
01/09/2022 16:00	37.65	0.58	98.03	0	18.9	
01/09/2022 17:00	36.99	0.6	97.44	0	19	
01/09/2022 18:00	36.98	0.58	97.24	0	18.9	
01/09/2022 19:00	37.19	0.58	97.53	0	18.9	
01/09/2022 20:00	37.96	0.56	97.95	0	18.7	
01/09/2022 21:00	38.2	0.54	98.29	0	18.2	
01/09/2022 22:00	38.79	0.55	98.59	0	18.2	
01/09/2022 23:00	28.96	0.5	95.52	0	30.3	GT12 S/D
02/09/2022 00:00	25.07	0.46	92.85	0	36.1	GT12 S/D
Minimum	25.07	0.46	92.35	0	18.2	
MinDate	02/09/2022 00:00	02/09/2022 00:00	01/09/2022 05:00	01/09/2022 00:00	01/09/2022 21:00	
Maximum	38.79	0.96	98.86	0	36.1	
MaxDate	01/09/2022 10:00	01/09/2022 09:00	01/09/2022 11:00	01/09/2022 00:00	02/09/2022 00:00	
Avg	33	0.6	95.71	0	25.6	
Num	25	25	25	25	25	
Data[%]	100	100	100	100	100	
STD	5.5	0.1	2.6	0	7.2	

Date & Time	11GT_LOAD	11HRSG_DUST	11HRSG_TEMP	11HRSG_SO2@7%O2	11HRSG_NOx@7%O2	Remark
	MW	mg/m3	Degree C.	ppm	ppm	
02/09/2022 00:00	25.12	0.38	93.71	0	49.3	
02/09/2022 01:00	25.18	0.33	93.7	0	48.9	
02/09/2022 02:00	25.13	0.42	93.66	0	48.9	
02/09/2022 03:00	24.94	0.45	93.65	0	49.2	
02/09/2022 04:00	24.33	0.4	93.52	0	50.8	
02/09/2022 05:00	23.93	0.37	93.36	0	51.9	
02/09/2022 06:00	23.94	0.34	93.34	0	51.9	
02/09/2022 07:00	24.25	0.4	93.83	0	50.8	
02/09/2022 08:00	25.06	0.5	94.29	0	48.8	
02/09/2022 09:00	31.64	0.48	96.54	0	41.2	
02/09/2022 10:00	38.52	0.5	100.17	0	29.2	
02/09/2022 11:00	38.51	0.92	100.09	0	29.3	
02/09/2022 12:00	38.35	0.55	99.77	0	29	
02/09/2022 13:00	38.55	0.5	99.94	0	29	
02/09/2022 14:00	38.58	0.48	99.89	0	28.9	
02/09/2022 15:00	38.5	0.51	99.56	0	28.9	
02/09/2022 16:00	37.85	0.52	99.46	0	28.2	
02/09/2022 17:00	37.15	0.5	98.96	0	27.9	
02/09/2022 18:00	37.05	0.51	98.84	0	27.2	
02/09/2022 19:00	37.27	0.34	99.05	0	27	
02/09/2022 20:00	40.43	0.27	100.94	0	28.8	
02/09/2022 21:00	40.9	0.31	101.61	0	29.3	
02/09/2022 22:00	43.32	0.31	102.89	0	32	
02/09/2022 23:00	36.73	0.27	99.8	0	29.8	
03/09/2022 00:00	35.4	0.24	97.12	0	25.6	
Minimum	23.93	0.24	93.34	0	25.6	
MinDate	02/09/2022 05:00	03/09/2022 00:00	02/09/2022 06:00	02/09/2022 00:00	03/09/2022 00:00	
Maximum	43.32	0.92	102.89	0	51.9	
MaxDate	02/09/2022 22:00	02/09/2022 11:00	02/09/2022 22:00	02/09/2022 00:00	02/09/2022 05:00	
Avg	33.23	0.43	97.51	0	36.9	
Num	25	25	25	25	25	
Data[%]	100	100	100	100	100	
STD	6.9	0.1	3.2	0	10.5	

Date & Time	12GT_LOAD	12HRSG_DUST	12HRSG_TEMP	12HRSG_SO2@7%O2	12HRSG_NOx@7%O2	Remark
	MW	mg/m3	Degree C.	ppm	ppm	
02/09/2022 00:00	25.07	0.46	92.85	0	36.1	
02/09/2022 01:00	25.12	0.42	92.9	0	35.2	
02/09/2022 02:00	25.09	0.48	92.86	0	35.5	
02/09/2022 03:00	24.88	0.5	92.88	0	35.7	
02/09/2022 04:00	24.27	0.49	92.68	0	36.9	
02/09/2022 05:00	23.87	0.5	92.55	0	37.6	
02/09/2022 06:00	23.88	0.46	92.53	0	37.2	
02/09/2022 07:00	24.21	0.5	93.07	0	36.4	
02/09/2022 08:00	25.01	0.57	93.66	0	35.3	
02/09/2022 09:00	31.64	0.82	95.67	0	28.4	
02/09/2022 10:00	38.46	0.69	98.63	0	17.6	
02/09/2022 11:00	38.45	0.65	98.47	0	17.5	
02/09/2022 12:00	38.29	0.62	98.15	0	17.3	
02/09/2022 13:00	38.48	0.6	98.28	0	17.3	
02/09/2022 14:00	38.51	0.59	98.29	0	17	
02/09/2022 15:00	38.43	0.59	98.06	0	17.1	
02/09/2022 16:00	37.79	0.57	98.08	0	16.9	
02/09/2022 17:00	37.09	0.55	97.62	0	16.9	
02/09/2022 18:00	36.99	0.5	97.42	0	16.7	
02/09/2022 19:00	37.22	0.41	97.53	0	16.5	
02/09/2022 20:00	40.35	0.4	99.53	0	16.8	
02/09/2022 21:00	40.83	0.52	100.29	0	16.9	
02/09/2022 22:00	43.87	0.65	101.97	0	18.5	
02/09/2022 23:00	32.21	0.48	97.84	0	25.9	
03/09/2022 00:00	27.34	0.39	93.45	0	27.5	
Minimum	23.87	0.39	92.53	0	16.5	
MinDate	02/09/2022 05:00	03/09/2022 00:00	02/09/2022 06:00	02/09/2022 00:00	02/09/2022 19:00	
Maximum	43.87	0.82	101.97	0	37.6	
MaxDate	02/09/2022 22:00	02/09/2022 09:00	02/09/2022 22:00	02/09/2022 00:00	02/09/2022 05:00	
Avg	32.69	0.54	96.21	0	25.2	
Num	25	25	25	25	25	
Data[%]	100	100	100	100	100	
STD	6.9	0.1	2.9	0	9	

Date & Time	11GT_LOAD	11HRSG_DUST	11HRSG_TEMP	11HRSG_SO2@7%O2	11HRSG_NOx@7%O2	Remark
	MW	mg/m3	Degree C.	ppm	ppm	
03/09/2022 00:00	35.4	0.24	97.12	0	25.6	
03/09/2022 01:00	35.41	0.26	96.94	0	25.5	
03/09/2022 02:00	35.4	0.26	97.06	0	25.4	
03/09/2022 03:00	35.4	0.31	97.01	0	25.4	
03/09/2022 04:00	35.4	0.33	96.79	0	25.2	
03/09/2022 05:00	35.4	0.35	96.76	0	25.2	
03/09/2022 06:00	35.4	0.32	96.79	0	25.2	
03/09/2022 07:00	35.4	0.31	97.23	0	24.9	
03/09/2022 08:00	35.4	0.29	97.69	0	25.1	
03/09/2022 09:00	37.91	0.36	99.09	0	29.2	
03/09/2022 10:00	42.52	0.5	103.04	0	32	
03/09/2022 11:00	42.52	0.67	102.21	0	30.9	
03/09/2022 12:00	42.52	0.26	102.25	0	30.6	
03/09/2022 13:00	42.51	0.23	102.15	0	30.9	
03/09/2022 14:00	42.52	0.36	102.07	0	30.4	
03/09/2022 15:00	42.51	0.2	101.87	0	30	
03/09/2022 16:00	42.52	0.24	102.42	0	29.7	
03/09/2022 17:00	42.52	0.28	102.48	0	29.5	
03/09/2022 18:00	42.51	0.25	102.51	0	29.5	
03/09/2022 19:00	42.51	0.27	102.5	0	29.5	
03/09/2022 20:00	42.51	0.27	102.52	0	29.4	
03/09/2022 21:00	42.52	0.25	102.63	0	29.2	
03/09/2022 22:00	42.51	0.32	102.79	0	28.9	
03/09/2022 23:00	35.56	0.42	99.13	0	28.3	
04/09/2022 00:00	34.42	0.38	96.53	0	23.6	
Minimum	34.42	0.2	96.53	0	23.6	
MinDate	04/09/2022 00:00	03/09/2022 15:00	04/09/2022 00:00	03/09/2022 00:00	04/09/2022 00:00	
Maximum	42.52	0.67	103.04	0	32	
MaxDate	03/09/2022 10:00	03/09/2022 11:00	03/09/2022 10:00	03/09/2022 00:00	03/09/2022 10:00	
Avg	39.17	0.32	99.98	0	28	
Num	25	25	25	25	25	
Data[%]	100	100	100	100	100	
STD	3.6	0.1	2.7	0	2.5	

Date & Time	12GT_LOAD	12HRSG_DUST	12HRSG_TEMP	12HRSG_SO2@7%O2	12HRSG_NOx@7%O2	Remark
	MW	mg/m3	Degree C.	ppm	ppm	
03/09/2022 00:00	27.34	0.39	93.45	0	27.5	
03/09/2022 01:00	27.17	0.41	93.19	0	27.9	
03/09/2022 02:00	27.1	0.36	93.32	0	28.2	
03/09/2022 03:00	26.54	0.41	93.14	0	29.7	
03/09/2022 04:00	25.49	0.38	92.71	0	33.2	
03/09/2022 05:00	24.88	0.43	92.48	0	35.2	
03/09/2022 06:00	24.59	0.45	92.48	0	35.7	
03/09/2022 07:00	24.38	0.46	92.95	0	35.6	
03/09/2022 08:00	24.36	0.4	93.54	0	36.2	
03/09/2022 09:00	35.43	0.69	96.84	0	28	
03/09/2022 10:00	44.96	0.94	102.9	0	21.1	
03/09/2022 11:00	45.32	0.81	102.57	0	19.8	
03/09/2022 12:00	45.26	0.73	102.67	0	19.5	
03/09/2022 13:00	45.14	0.72	102.23	0	19.6	
03/09/2022 14:00	45.19	0.89	102.3	0	19.1	
03/09/2022 15:00	45.13	0.77	101.99	0	18.7	
03/09/2022 16:00	44.97	0.83	102.7	0	18.4	
03/09/2022 17:00	44.9	0.92	102.74	0	18.3	
03/09/2022 18:00	45.02	0.85	102.85	0	18.4	
03/09/2022 19:00	44.96	0.87	102.79	0	18.2	
03/09/2022 20:00	44.93	0.88	102.77	0	18.2	
03/09/2022 21:00	44.85	0.75	102.83	0	18	
03/09/2022 22:00	44.73	0.79	102.86	0	17.6	
03/09/2022 23:00	30.76	0.79	97.41	0	27.7	
04/09/2022 00:00	24.97	0.73	92.92	0	33.6	
Minimum	24.36	0.36	92.48	0	17.6	
MinDate	03/09/2022 08:00	03/09/2022 02:00	03/09/2022 05:00	03/09/2022 00:00	03/09/2022 22:00	
Maximum	45.32	0.94	102.9	0	36.2	
MaxDate	03/09/2022 11:00	03/09/2022 10:00	03/09/2022 10:00	03/09/2022 00:00	03/09/2022 08:00	
Avg	36.33	0.67	98.35	0	24.9	
Num	25	25	25	25	25	
Data[%]	100	100	100	100	100	
STD	9.5	0.2	4.7	0	7	

Date & Time	12GT_LOAD	12HRSG_DUST	12HRSG_TEMP	12HRSG_SO2@7%O2	12HRSG_NOx@7%O2	Remark
	MW	mg/m3	Degree C.	ppm	ppm	
04/09/2022 00:00	24.97	0.73	92.92	0	33.6	
04/09/2022 01:00	24.83	0.66	92.65	0	34.3	
04/09/2022 02:00	24.85	0.66	92.65	0	34.2	
04/09/2022 03:00	24.87	0.58	92.4	0	35.4	
04/09/2022 04:00	24.75	0.56	92.25	0	37.2	
04/09/2022 05:00	24.57	0.62	92.22	0	37.4	
04/09/2022 06:00	24.47	0.61	92.19	0	37.4	
04/09/2022 07:00	24.48	0.6	92.02	0	37.5	
04/09/2022 08:00	24.7	0.65	92.34	0	36.6	
04/09/2022 09:00	25.13	0.99	93.07	0	34.3	
04/09/2022 10:00	25.33	0.7	92.75	0	32.7	
04/09/2022 11:00	25.36	0.7	93.06	0	31.9	
04/09/2022 12:00	25.32	0.72	93.12	0	31.4	
04/09/2022 13:00	25.4	0.66	92.67	0	30.9	
04/09/2022 14:00	25.34	0.6	92.64	0	31.1	
04/09/2022 15:00	25.36	0.63	92.47	0	31.2	
04/09/2022 16:00	25.26	0.64	92.76	0	31.5	
04/09/2022 17:00	25.29	0.6	92.63	0	32.5	
04/09/2022 18:00	38.93	0.66	97.55	0	22.8	
04/09/2022 19:00	43.66	0.6	101.82	0	16.9	
04/09/2022 20:00	43.69	0.55	101.88	0	16.9	
04/09/2022 21:00	43.67	0.52	101.12	0	17.3	
04/09/2022 22:00	35.64	0.56	97.35	0	24.2	
04/09/2022 23:00	24.83	0.49	92.02	0	37	
05/09/2022 00:00	24.88	0.37	91.95	0	36.7	
Minimum	24.47	0.37	91.95	0	16.9	
MinDate	04/09/2022 06:00	05/09/2022 00:00	05/09/2022 00:00	04/09/2022 00:00	04/09/2022 19:00	
Maximum	43.69	0.99	101.88	0	37.5	
MaxDate	04/09/2022 20:00	04/09/2022 09:00	04/09/2022 20:00	04/09/2022 00:00	04/09/2022 07:00	
Avg	28.22	0.63	94.02	0	31.3	
Num	25	25	25	25	25	
Data[%]	100	100	100	100	100	
STD	6.8	0.1	3.2	0	6.5	

Date & Time	11GT_LOAD	11HRSG_DUST	11HRSG_TEMP	11HRSG_SO2@7%O2	11HRSG_NOx@7%O2	Remark
	MW	mg/m3	Degree C.	ppm	ppm	
04/09/2022 00:00	34.42	0.38	96.53	0	23.6	
04/09/2022 01:00	34.42	0.3	96.4	0	23.5	
04/09/2022 02:00	34.42	0.34	96.36	0	23.4	
04/09/2022 03:00	34.43	0.25	96.15	0	23.6	
04/09/2022 04:00	34.42	0.26	96	0	24	
04/09/2022 05:00	34.43	0.3	96.01	0	24	
04/09/2022 06:00	34.42	0.31	95.94	0	23.9	
04/09/2022 07:00	34.42	0.37	95.89	0	23.8	
04/09/2022 08:00	34.42	0.37	96.13	0	23.6	
04/09/2022 09:00	34.38	0.42	96.57	0	23.7	
04/09/2022 10:00	34.28	0.59	96.29	0	23.6	
04/09/2022 11:00	34.28	0.84	96.81	0	23.5	
04/09/2022 12:00	34.27	0.57	97.1	0	23.2	
04/09/2022 13:00	34.27	0.48	96.46	0	23.1	
04/09/2022 14:00	34.26	0.41	96.25	0	23.2	
04/09/2022 15:00	34.27	0.43	96.18	0	23.3	
04/09/2022 16:00	34.27	0.42	96.35	0	23.2	
04/09/2022 17:00	34.26	0.37	96.18	0	23.2	
04/09/2022 18:00	41.06	0.35	99.7	0	29	
04/09/2022 19:00	43.73	0.18	102.99	0	30.8	
04/09/2022 20:00	43.76	0.07	103.17	0	30.7	
04/09/2022 21:00	43.73	0.08	102.5	0	30.9	
04/09/2022 22:00	37.53	0.83	98.95	0	32.7	
04/09/2022 23:00	34.4	0.66	95.6	0	23.3	
05/09/2022 00:00	34.4	0.21	95.82	0	23.1	
Minimum	34.26	0.07	95.6	0	23.1	
MinDate	04/09/2022 14:00	04/09/2022 20:00	04/09/2022 23:00	04/09/2022 00:00	04/09/2022 13:00	
Maximum	43.76	0.84	103.17	0	32.7	
MaxDate	04/09/2022 20:00	04/09/2022 11:00	04/09/2022 20:00	04/09/2022 00:00	04/09/2022 22:00	
Avg	35.88	0.39	97.29	0	25	
Num	25	25	25	25	25	
Data[%]	100	100	100	100	100	
STD	3.3	0.2	2.3	0	3.1	

Date & Time	11GT_LOAD	11HRSG_DUST	11HRSG_TEMP	11HRSG_SO2@7%O2	11HRSG_NOx@7%O2	Remark
	MW	mg/m3	Degree C.	ppm	ppm	
05/09/2022 00:00	34.4	0.21	95.82	0	23.1	
05/09/2022 01:00	34.41	0.22	96.06	0	23	
05/09/2022 02:00	34.4	0.19	95.9	0	23	
05/09/2022 03:00	34.4	0.19	95.99	0	22.6	
05/09/2022 04:00	34.4	0.13	95.98	0	22.6	
05/09/2022 05:00	34.4	0.09	95.87	0	22.5	
05/09/2022 06:00	34.4	0.15	95.91	0	22.5	
05/09/2022 07:00	34.4	0.13	95.97	0	22.5	
05/09/2022 08:00	32.11	0.12	95.57	0	28.5	
05/09/2022 09:00	31.87	0.18	95.58	0	38.2	
05/09/2022 10:00	38.4	0.16	98.9	0	24.6	
05/09/2022 11:00	38.46	0.7	99.19	0	25	
05/09/2022 12:00	38.43	0.82	99.48	0	24.8	
05/09/2022 13:00	38.52	0.92	99.27	0	24.6	
05/09/2022 14:00	38.6	0.91	99.61	0	24.6	
05/09/2022 15:00	38.53	0.91	99.34	0	24.7	
05/09/2022 16:00	37.83	0.93	99.04	0	24	
05/09/2022 17:00	37.28	0.9	98.53	0	23.8	
05/09/2022 18:00	37.23	0.86	98.24	0	23.8	
05/09/2022 19:00	37.34	0.85	98.25	0	24	
05/09/2022 20:00	38.02	0.83	98.66	0	24.1	
05/09/2022 21:00	38.26	0.8	99.01	0	24	
05/09/2022 22:00	38.93	0.66	99.44	0	24.2	
05/09/2022 23:00	28.61	0.7	95.98	0	40.9	
06/09/2022 00:00	24.94	0.74	93.2	0	48.4	
Minimum	24.94	0.09	93.2	0	22.5	
MinDate	06/09/2022 00:00	05/09/2022 05:00	06/09/2022 00:00	05/09/2022 00:00	05/09/2022 05:00	
Maximum	38.93	0.93	99.61	0	48.4	
MaxDate	05/09/2022 22:00	05/09/2022 16:00	05/09/2022 14:00	05/09/2022 00:00	06/09/2022 00:00	
Avg	35.54	0.53	97.39	0	26.2	
Num	25	25	25	25	25	
Data[%]	100	100	100	100	100	
STD	3.5	0.3	1.8	0	6.5	

Date & Time	12GT_LOAD	12HRSG_DUST	12HRSG_TEMP	12HRSG_SO2@7%O2	12HRSG_NOx@7%O2	Remark
	MW	mg/m3	Degree C.	ppm	ppm	
05/09/2022 00:00	24.88	0.37	91.95	0	36.7	
05/09/2022 01:00	24.87	0.46	92.2	0	36.6	
05/09/2022 02:00	24.83	0.46	92.09	0	37.1	
05/09/2022 03:00	24.91	0.52	92.1	0	36	
05/09/2022 04:00	24.99	0.49	92.14	0	35.5	
05/09/2022 05:00	24.95	0.42	91.97	0	35.4	
05/09/2022 06:00	25.01	0.54	92.04	0	35.9	
05/09/2022 07:00	25.68	0.53	92.26	0	33.6	
05/09/2022 08:00	26.88	0.44	92.57	0	28.5	
05/09/2022 09:00	31.65	0.84	94.2	0	25.1	
05/09/2022 10:00	38.34	0.96	97.62	0	14.4	
05/09/2022 11:00	38.41	0.88	98.19	0	14.4	
05/09/2022 12:00	38.37	1	98.43	0	14.2	
05/09/2022 13:00	38.46	1.06	98.39	0	13.9	
05/09/2022 14:00	38.54	1.08	98.73	0	13.7	
05/09/2022 15:00	38.46	1.07	98.51	0	13.8	
05/09/2022 16:00	37.76	1.05	97.46	0	13.5	
05/09/2022 17:00	37.22	1.03	96.69	0	13.6	
05/09/2022 18:00	37.17	0.98	96.38	0	13.7	
05/09/2022 19:00	37.28	0.98	96.34	0	13.8	
05/09/2022 20:00	37.96	0.96	96.79	0	13.8	
05/09/2022 21:00	38.2	0.97	97.12	0	13.8	
05/09/2022 22:00	38.88	0.92	97.93	0	13.9	
05/09/2022 23:00	28.44	0.89	94.84	0	29.1	
06/09/2022 00:00	24.88	0.91	92.3	0	34.1	
Minimum	24.83	0.37	91.95	0	13.5	
MinDate	05/09/2022 02:00	05/09/2022 00:00	05/09/2022 00:00	05/09/2022 00:00	05/09/2022 16:00	
Maximum	38.88	1.08	98.73	0	37.1	
MaxDate	05/09/2022 22:00	05/09/2022 14:00	05/09/2022 14:00	05/09/2022 00:00	05/09/2022 02:00	
Avg	32.28	0.79	95.17	0	23.4	
Num	25	25	25	25	25	
Data[%]	100	100	100	100	100	
STD	6.3	0.3	2.7	0	10.4	

Date & Time	11GT_LOAD	11HRSG_DUST	11HRSG_TEMP	11HRSG_SO2@7%O2	11HRSG_NOx@7%O2	Remark
	MW	mg/m3	Degree C.	ppm	ppm	
06/09/2022 00:00	24.94	0.74	93.2	0	48.4	
06/09/2022 01:00	25	0.71	93.09	0	48.6	
06/09/2022 02:00	25.08	0.71	93.21	0	48.1	
06/09/2022 03:00	24.94	0.75	93.26	0	48	
06/09/2022 04:00	24.33	0.81	93.11	0	49.6	
06/09/2022 05:00	24	0.76	93.04	0	50.6	
06/09/2022 06:00	23.93	0.84	92.65	0	53	
06/09/2022 07:00	24.05	0.83	92.68	0	52.4	
06/09/2022 08:00	24.82	0.8	93.1	0	49.8	
06/09/2022 09:00	28.73	0.86	94.63	0	39	
06/09/2022 10:00	34.47	0.87	96.85	0	22.3	
06/09/2022 11:00	34.46	1.02	97.03	0	22.1	
06/09/2022 12:00	34.43	0.59	97.52	0	22.5	
06/09/2022 13:00	34.51	0.63	96.6	0	22.2	
06/09/2022 14:00	34.51	0.4	96.36	0	21.5	
06/09/2022 15:00	34.37	0.38	96.29	0	21.8	
06/09/2022 16:00	33.74	0.42	96.28	0	21.1	
06/09/2022 17:00	33.22	0.42	95.92	0	20.8	
06/09/2022 18:00	33.16	0.31	95.82	0	20.7	
06/09/2022 19:00	33.27	0.36	95.98	0	20.6	
06/09/2022 20:00	34	0.26	96.34	0	20.8	
06/09/2022 21:00	34.26	0.32	96.66	0	21	
06/09/2022 22:00	34.28	0.38	96.85	0	21	
06/09/2022 23:00	35.32	0.4	96.64	0	32.3	
07/09/2022 00:00	45.14	0.43	97.52	0	31.5	
Minimum	23.93	0.26	92.65	0	20.6	
MinDate	06/09/2022 06:00	06/09/2022 20:00	06/09/2022 06:00	06/09/2022 00:00	06/09/2022 19:00	
Maximum	45.14	1.02	97.52	0	53	
MaxDate	07/09/2022 00:00	06/09/2022 11:00	06/09/2022 12:00	06/09/2022 00:00	06/09/2022 06:00	
Avg	30.92	0.6	95.23	0	33.2	
Num	25	25	25	25	25	
Data[%]	100	100	100	100	100	
STD	5.5	0.2	1.8	0	13.5	

Date & Time	12GT_LOAD	12HRSG_DUST	12HRSG_TEMP	12HRSG_SO2@7%O2	12HRSG_NOx@7%O2	Remark
	MW	mg/m3	Degree C.	ppm	ppm	
06/09/2022 00:00	24.88	0.81	92.3	0	34.1	
06/09/2022 01:00	24.95	0.88	92.21	0	34.3	
06/09/2022 02:00	25.03	0.83	92.31	0	34	
06/09/2022 03:00	24.89	0.84	92.4	0	33.9	
06/09/2022 04:00	24.28	0.87	92.27	0	34.8	
06/09/2022 05:00	23.95	0.81	92.12	0	35.4	
06/09/2022 06:00	23.87	0.81	91.69	0	37.3	
06/09/2022 07:00	24.01	0.86	91.83	0	36.8	
06/09/2022 08:00	24.77	0.93	92.29	0	35.4	
06/09/2022 09:00	28.65	1.05	93.61	0	26.7	
06/09/2022 10:00	34.41	0.73	95.18	0	13.1	
06/09/2022 11:00	34.41	0.77	95.25	0	12.8	
06/09/2022 12:00	34.38	0.77	95.6	0	12.9	
06/09/2022 13:00	34.46	0.76	95.03	0	12.6	
06/09/2022 14:00	34.45	0.55	94.85	0	12.3	
06/09/2022 15:00	34.32	0.58	94.81	0	12.4	
06/09/2022 16:00	33.69	0.57	94.69	0	12.5	
06/09/2022 17:00	33.17	0.54	94.13	0	16	
06/09/2022 18:00	33.11	0.47	93.95	0	18.1	
06/09/2022 19:00	33.21	0.63	94.02	0	17.2	
06/09/2022 20:00	33.94	0.6	94.53	0	12.3	
06/09/2022 21:00	34.21	0.63	94.92	0	12.5	
06/09/2022 22:00	34.22	0.62	95.14	0	12.5	
06/09/2022 23:00	<Samp	<Samp	<Samp	<Samp	<Samp	GT12 S/D
07/09/2022 00:00	StandBy	StandBy	StandBy	StandBy	StandBy	GT12 S/D
Minimum	23.87	0.47	91.69	0	12.3	
MinDate	06/09/2022 06:00	06/09/2022 18:00	06/09/2022 06:00	06/09/2022 00:00	06/09/2022 14:00	
Maximum	34.46	1.05	95.6	0	37.3	
MaxDate	06/09/2022 13:00	06/09/2022 09:00	06/09/2022 12:00	06/09/2022 00:00	06/09/2022 06:00	
Avg	30.05	0.74	93.7	0	22.6	
Num	23	23	23	23	23	
Data[%]	92	92	92	92	92	
STD	4.7	0.2	1.3	0	10.7	

Date & Time	11GT_LOAD	11HRSG_DUST	11HRSG_TEMP	11HRSG_SO2@7%O2	11HRSG_NOx@7%O2	Remark
	MW	mg/m3	Degree C.	ppm	ppm	
07/09/2022 00:00	45.14	0.43	97.52	0	31.5	
07/09/2022 01:00	45.26	0.56	97.72	0	31.7	
07/09/2022 02:00	45.24	0.52	97.9	0	31.5	
07/09/2022 03:00	45.2	0.66	97.8	0	31.5	
07/09/2022 04:00	45.21	0.8	97.89	0	31.3	
07/09/2022 05:00	45.33	0.82	97.81	0	31.5	
07/09/2022 06:00	45.43	0.89	97.75	0	31.9	
07/09/2022 07:00	45.44	1	97.77	0	31.8	
07/09/2022 08:00	44.98	1.12	98.42	0	31.8	
07/09/2022 09:00	30.33	1.04	94.67	0	34.4	
07/09/2022 10:00	34.3	0.67	95.76	0	22.1	
07/09/2022 11:00	34.23	1.03	95.84	0	22.1	
07/09/2022 12:00	34.12	0.94	95.73	0	22	
07/09/2022 13:00	34.2	0.82	95.65	0	22.2	
07/09/2022 14:00	34.22	0.77	95.77	0	22.1	
07/09/2022 15:00	34.15	0.81	95.73	0	21.5	
07/09/2022 16:00	33.42	0.84	95.83	0	21.1	
07/09/2022 17:00	32.86	0.82	95.66	0	21.1	
07/09/2022 18:00	32.92	0.76	95.58	0	21	
07/09/2022 19:00	33.09	0.9	95.34	0	20.8	
07/09/2022 20:00	33.88	0.96	95.95	0	21	
07/09/2022 21:00	34.18	0.87	96.16	0	21.2	
07/09/2022 22:00	34.19	0.92	95.92	0	21.3	
07/09/2022 23:00	<Samp	<Samp	<Samp	<Samp	<Samp	GT11 S/D
08/09/2022 00:00	StandBy	StandBy	StandBy	StandBy	StandBy	GT11 S/D
Minimum	30.33	0.43	94.67	0	20.8	
MinDate	07/09/2022 09:00	07/09/2022 00:00	07/09/2022 09:00	07/09/2022 00:00	07/09/2022 19:00	
Maximum	45.44	1.12	98.42	0	34.4	
MaxDate	07/09/2022 07:00	07/09/2022 08:00	07/09/2022 08:00	07/09/2022 00:00	07/09/2022 09:00	
Avg	38.14	0.82	96.53	0	26	
Num	23	23	23	23	23	
Data[%]	92	92	92	92	92	
STD	5.9	0.2	1.1	0	5.3	

Date & Time	12GT_LOAD	12HRSG_DUST	12HRSG_TEMP	12HRSG_SO2@7%O2	12HRSG_NOx@7%O2	Remark
	MW	mg/m3	Degree C.	ppm	ppm	
07/09/2022 00:00	StandBy	StandBy	StandBy	StandBy	StandBy	GT12 S/D
07/09/2022 01:00	StandBy	StandBy	StandBy	StandBy	StandBy	GT12 S/D
07/09/2022 02:00	StandBy	StandBy	StandBy	StandBy	StandBy	GT12 S/D
07/09/2022 03:00	StandBy	StandBy	StandBy	StandBy	StandBy	GT12 S/D
07/09/2022 04:00	StandBy	StandBy	StandBy	StandBy	StandBy	GT12 S/D
07/09/2022 05:00	StandBy	StandBy	StandBy	StandBy	StandBy	GT12 S/D
07/09/2022 06:00	StandBy	StandBy	StandBy	StandBy	StandBy	GT12 S/D
07/09/2022 07:00	StandBy	StandBy	StandBy	StandBy	StandBy	GT12 S/D
07/09/2022 08:00	<Samp	<Samp	<Samp	<Samp	<Samp	GT12 S/D
07/09/2022 09:00	29.91	1.19	95.7	0	39.9	
07/09/2022 10:00	34.25	0.92	94.3	0	29.1	
07/09/2022 11:00	34.18	0.9	94.22	0	29.2	
07/09/2022 12:00	34.07	1.04	94.13	0	29.1	
07/09/2022 13:00	34.15	0.98	94.2	0	29.4	
07/09/2022 14:00	34.16	0.95	94.46	0	29.1	
07/09/2022 15:00	34.09	0.97	94.42	0	28.6	
07/09/2022 16:00	33.36	0.97	94.54	0	30.9	
07/09/2022 17:00	32.8	0.98	94.27	0	36	
07/09/2022 18:00	32.86	0.92	94.14	0	36.4	
07/09/2022 19:00	33.04	0.98	93.8	0	37.1	
07/09/2022 20:00	33.82	0.96	94.59	0	29.8	
07/09/2022 21:00	34.13	0.97	94.83	0	28.2	
07/09/2022 22:00	34.14	0.99	94.61	0	28.8	
07/09/2022 23:00	35.95	1.01	94.34	0	38	
08/09/2022 00:00	45.41	1.08	96.63	0	31.3	
Minimum	29.91	0.9	93.8	0	28.2	
MinDate	07/09/2022 09:00	07/09/2022 11:00	07/09/2022 19:00	07/09/2022 09:00	07/09/2022 21:00	
Maximum	45.41	1.19	96.63	0	39.9	
MaxDate	08/09/2022 00:00	07/09/2022 09:00	08/09/2022 00:00	07/09/2022 09:00	07/09/2022 09:00	
Avg	34.4	0.99	94.57	0	31.9	
Num	16	16	16	16	16	
Data[%]	64	64	64	64	64	
STD	3.2	0.1	0.7	0	4	

Date & Time	11GT_LOAD	11HRSG_DUST	11HRSG_TEMP	11HRSG_SO2@7%O2	11HRSG_NOx@7%O2	Remark
	MW	mg/m3	Degree C.	ppm	ppm	
08/09/2022 00:00	StandBy	StandBy	StandBy	StandBy	StandBy	GT11 SD
08/09/2022 01:00	StandBy	StandBy	StandBy	StandBy	StandBy	GT11 SD
08/09/2022 02:00	StandBy	StandBy	StandBy	StandBy	StandBy	GT11 SU
08/09/2022 03:00	StandBy	StandBy	StandBy	StandBy	StandBy	GT11 SU
08/09/2022 04:00	StandBy	StandBy	StandBy	StandBy	StandBy	GT11 SU
08/09/2022 05:00	StandBy	StandBy	StandBy	StandBy	StandBy	GT11 SU
08/09/2022 06:00	StandBy	StandBy	StandBy	StandBy	StandBy	GT11 SU
08/09/2022 07:00	StandBy	StandBy	StandBy	StandBy	StandBy	GT11 SU
08/09/2022 08:00	<Samp	<Samp	<Samp	<Samp	<Samp	GT11 SU
08/09/2022 09:00	32	1.4	95.94	0	52.3	
08/09/2022 10:00	38.68	1.35	98.7	0	43.6	
08/09/2022 11:00	39.26	1.72	98.65	0	44.1	
08/09/2022 12:00	40.88	1.05	100.19	0	45.2	
08/09/2022 13:00	41.09	1.08	100.33	0	45.6	
08/09/2022 14:00	41.11	0.95	100.54	0	45.7	
08/09/2022 15:00	41.02	0.89	100.52	0	45.5	
08/09/2022 16:00	40.36	0.91	100.58	0	44.2	
08/09/2022 17:00	39.86	0.86	100.29	0	43.5	
08/09/2022 18:00	39.82	0.83	100.18	0	43.7	
08/09/2022 19:00	39.96	0.79	100.25	0	43.7	
08/09/2022 20:00	40.73	0.85	100.03	0	45.1	
08/09/2022 21:00	40.91	1.28	99.95	0	45.5	
08/09/2022 22:00	41.4	0.89	100.51	0	45.8	
08/09/2022 23:00	31.29	0.86	96.51	0	53.3	
09/09/2022 00:00	27.62	0.77	93.53	0	56.5	
Minimum	27.62	0.77	93.53	0	43.5	
MinDate	09/09/2022 00:00	09/09/2022 00:00	09/09/2022 00:00	08/09/2022 09:00	08/09/2022 17:00	
Maximum	41.4	1.72	100.58	0	56.5	
MaxDate	08/09/2022 22:00	08/09/2022 11:00	08/09/2022 16:00	08/09/2022 09:00	09/09/2022 00:00	
Avg	38.5	1.03	99.17	0	46.5	
Num	16	16	16	16	16	
Data[%]	64	64	64	64	64	
STD	4.2	0.3	2.1	0	3.9	

Date & Time	12GT_LOAD	12HRSG_DUST	12HRSG_TEMP	12HRSG_SO2@7%O2	12HRSG_NOx@7%O2	Remark
	MW	mg/m3	Degree C.	ppm	ppm	
08/09/2022 00:00	45.41	1.08	96.63	0	31.3	
08/09/2022 01:00	43.41	1.11	96.03	0	29.7	
08/09/2022 02:00	41.09	1.03	95.12	0	28.2	
08/09/2022 03:00	39.47	1.01	94.27	0	27.8	
08/09/2022 04:00	38.45	0.97	93.3	0	27.6	
08/09/2022 05:00	39.19	1	93.45	0	27.7	
08/09/2022 06:00	40.43	1.04	94.09	0	27.8	
08/09/2022 07:00	40.43	1.04	94.75	0	27.7	
08/09/2022 08:00	38.73	1.02	95.34	0	28.5	
08/09/2022 09:00	31.82	1.26	95.13	0	35.5	
08/09/2022 10:00	38.62	0.94	97.22	0	27.6	
08/09/2022 11:00	39.19	0.89	97.1	0	27.8	
08/09/2022 12:00	40.82	0.9	98.78	0	27.6	
08/09/2022 13:00	41.02	0.94	99	0	27.6	
08/09/2022 14:00	41.04	0.91	99.33	0	27.6	
08/09/2022 15:00	40.95	0.92	99.31	0	27.4	
08/09/2022 16:00	40.3	0.89	99.48	0	27	
08/09/2022 17:00	39.8	0.89	99.13	0	26.9	
08/09/2022 18:00	39.76	0.9	99.06	0	27.1	
08/09/2022 19:00	39.9	0.89	99.19	0	27	
08/09/2022 20:00	40.67	0.82	98.83	0	27.9	
08/09/2022 21:00	40.84	0.94	98.9	0	28.1	
08/09/2022 22:00	41.34	0.83	99.53	0	27.9	
08/09/2022 23:00	30.93	0.76	95.78	0	37.1	
09/09/2022 00:00	27.56	0.69	92.96	0	39.4	
Minimum	27.56	0.69	92.96	0	26.9	
MinDate	09/09/2022 00:00	09/09/2022 00:00	09/09/2022 00:00	08/09/2022 00:00	08/09/2022 17:00	
Maximum	45.41	1.26	99.53	0	39.4	
MaxDate	08/09/2022 00:00	08/09/2022 09:00	08/09/2022 22:00	08/09/2022 00:00	09/09/2022 00:00	
Avg	39.25	0.95	96.87	0	29	
Num	25	25	25	25	25	
Data[%]	100	100	100	100	100	
STD	3.8	0.1	2.3	0	3.3	

Date & Time	11GT_LOAD	11HRSG_DUST	11HRSG_TEMP	11HRSG_SO2@7%O2	11HRSG_NOx@7%O2	Remark
	MW	mg/m3	Degree C.	ppm	ppm	
09/09/2022 00:00	27.62	0.77	93.53	0	56.5	
09/09/2022 01:00	27.65	0.84	93.59	0	55.8	
09/09/2022 02:00	27.69	0.89	93.63	0	55.4	
09/09/2022 03:00	27.45	0.81	93.71	0	55.1	
09/09/2022 04:00	26.82	0.73	93.53	0	55.5	
09/09/2022 05:00	26.42	0.68	93.43	0	56.1	
09/09/2022 06:00	26.47	0.71	93.45	0	56.4	
09/09/2022 07:00	26.78	0.76	93.71	0	56.2	
09/09/2022 08:00	27.47	0.8	93.9	0	55.1	
09/09/2022 09:00	34.09	0.92	95.91	0	50.7	
09/09/2022 10:00	41.18	0.88	100.62	0	44.7	
09/09/2022 11:00	41.18	0.99	101.38	0	45.1	
09/09/2022 12:00	41.12	0.8	101.9	0	45.9	
09/09/2022 13:00	41.16	0.74	101.29	0	46	
09/09/2022 14:00	41.22	0.69	101.38	0	47.1	
09/09/2022 15:00	41.11	0.67	101.17	0	47.2	
09/09/2022 16:00	40.45	0.74	100.89	0	45.6	
09/09/2022 17:00	39.88	0.72	100.24	0	44.3	
09/09/2022 18:00	39.92	0.69	99.92	0	43.8	
09/09/2022 19:00	40.06	0.7	99.9	0	43.4	
09/09/2022 20:00	40.73	0.59	100.25	0	43.8	
09/09/2022 21:00	41.01	0.35	100.5	0	44.2	
09/09/2022 22:00	43.66	0.41	101.97	0	47.5	
09/09/2022 23:00	34.24	0.47	98.04	0	47	
10/09/2022 00:00	31.24	0.46	94.45	0	40.7	
Minimum	26.42	0.35	93.43	0	40.7	
MinDate	09/09/2022 05:00	09/09/2022 21:00	09/09/2022 05:00	09/09/2022 00:00	10/09/2022 00:00	
Maximum	43.66	0.99	101.97	0	56.5	
MaxDate	09/09/2022 22:00	09/09/2022 11:00	09/09/2022 22:00	09/09/2022 00:00	09/09/2022 00:00	
Avg	35.06	0.71	97.69	0	49.2	
Num	25	25	25	25	25	
Data[%]	100	100	100	100	100	
STD	6.6	0.2	3.5	0	5.4	

Date & Time	12GT_LOAD	12HRSG_DUST	12HRSG_TEMP	12HRSG_SO2@7%O2	12HRSG_NOx@7%O2	Remark
	MW	mg/m3	Degree C.	ppm	ppm	
09/09/2022 00:00	27.56	0.69	92.96	0	39.4	
09/09/2022 01:00	27.6	0.72	93.1	0	38.8	
09/09/2022 02:00	27.64	0.78	93.18	0	38.4	
09/09/2022 03:00	27.39	0.71	93.31	0	38.4	
09/09/2022 04:00	26.76	0.7	93.13	0	39.7	
09/09/2022 05:00	26.37	0.66	93.03	0	40.8	
09/09/2022 06:00	26.42	0.71	93.08	0	41.2	
09/09/2022 07:00	26.73	0.74	93.37	0	40.2	
09/09/2022 08:00	27.42	0.76	93.47	0	38.4	
09/09/2022 09:00	33.88	1.08	95.13	0	33.9	
09/09/2022 10:00	41.11	0.92	99.34	0	26.9	
09/09/2022 11:00	41.12	0.99	100.1	0	26.8	
09/09/2022 12:00	41.05	1.01	100.49	0	27.2	
09/09/2022 13:00	41.09	0.95	100.22	0	27.2	
09/09/2022 14:00	41.15	0.92	100.47	0	27.8	
09/09/2022 15:00	41.05	0.88	100.38	0	27.6	
09/09/2022 16:00	40.38	0.97	100.29	0	26.6	
09/09/2022 17:00	39.82	0.95	99.55	0	26.3	
09/09/2022 18:00	39.85	0.91	99.2	0	26.5	
09/09/2022 19:00	39.99	0.89	99.15	0	26.3	
09/09/2022 20:00	40.67	0.94	99.5	0	26.2	
09/09/2022 21:00	40.94	0.75	99.84	0	26.4	
09/09/2022 22:00	43.58	0.88	101.34	0	28.1	
09/09/2022 23:00	34.18	0.74	97.66	0	35.4	
10/09/2022 00:00	31.19	0.65	93.89	0	38.4	
Minimum	26.37	0.65	92.96	0	26.2	
MinDate	09/09/2022 05:00	10/09/2022 00:00	09/09/2022 00:00	09/09/2022 00:00	09/09/2022 20:00	
Maximum	43.58	1.08	101.34	0	41.2	
MaxDate	09/09/2022 22:00	09/09/2022 09:00	09/09/2022 22:00	09/09/2022 00:00	09/09/2022 06:00	
Avg	35	0.84	97.01	0	32.5	
Num	25	25	25	25	25	
Data[%]	100	100	100	100	100	
STD	6.6	0.1	3.3	0	6.1	

Date & Time	11GT_LOAD	11HRSG_DUST	11HRSG_TEMP	11HRSG_SO2@7%O2	11HRSG_NOx@7%O2	Remark
	MW	mg/m3	Degree C.	ppm	ppm	
10/09/2022 00:00	31.24	0.46	94.45	0	40.7	
10/09/2022 01:00	31.38	0.49	94.67	0	38.9	
10/09/2022 02:00	31.31	0.55	94.41	0	40.8	
10/09/2022 03:00	31.08	0.65	94.25	0	42.6	
10/09/2022 04:00	30.53	0.66	94.16	0	47.2	
10/09/2022 05:00	30.18	0.77	94.21	0	49.3	
10/09/2022 06:00	30.21	0.7	94.3	0	49.3	
10/09/2022 07:00	30.39	0.6	94.5	0	47.8	
10/09/2022 08:00	31.13	0.63	94.99	0	39.9	
10/09/2022 09:00	37.29	0.78	97.92	0	42	
10/09/2022 10:00	43.44	0.76	102.85	0	48.5	
10/09/2022 11:00	43.44	0.86	102.66	0	48.2	
10/09/2022 12:00	43.47	0.51	102.7	0	49.4	
10/09/2022 13:00	43.49	0.55	102.61	0	50.2	
10/09/2022 14:00	43.47	0.52	102.63	0	49.8	
10/09/2022 15:00	43.36	0.54	102.48	0	49.6	
10/09/2022 16:00	43.53	0.49	102.28	0	48.9	
10/09/2022 17:00	43.54	0.45	102.43	0	48.2	
10/09/2022 18:00	43.54	0.45	102.67	0	47.2	
10/09/2022 19:00	43.54	0.43	102.55	0	46.3	
10/09/2022 20:00	43.53	0.43	102.79	0	45.5	
10/09/2022 21:00	43.55	0.37	102.8	0	45.2	
10/09/2022 22:00	43.54	0.33	102.18	0	45.4	
10/09/2022 23:00	36.86	0.33	98.49	0	42.8	
11/09/2022 00:00	35.15	0.35	95.83	0	37.8	
Minimum	30.18	0.33	94.16	0	37.8	
MinDate	10/09/2022 05:00	10/09/2022 22:00	10/09/2022 04:00	10/09/2022 00:00	11/09/2022 00:00	
Maximum	43.55	0.86	102.85	0	50.2	
MaxDate	10/09/2022 21:00	10/09/2022 11:00	10/09/2022 10:00	10/09/2022 00:00	10/09/2022 13:00	
Avg	38.09	0.55	99.03	0	45.7	
Num	25	25	25	25	25	
Data[%]	100	100	100	100	100	
STD	6	0.1	3.9	0	3.8	

Date & Time	12GT_LOAD	12HRSG_DUST	12HRSG_TEMP	12HRSG_SO2@7%O2	12HRSG_NOx@7%O2	Remark
	MW	mg/m3	Degree C.	ppm	ppm	
10/09/2022 00:00	31.19	0.65	93.89	0	38.4	
10/09/2022 01:00	31.33	0.63	94.04	0	38.1	
10/09/2022 02:00	31.26	0.7	93.76	0	38.7	
10/09/2022 03:00	31.02	0.72	93.65	0	38	
10/09/2022 04:00	30.47	0.65	93.47	0	37.4	
10/09/2022 05:00	30.13	0.73	93.5	0	36.9	
10/09/2022 06:00	30.15	0.7	93.82	0	36.9	
10/09/2022 07:00	30.33	0.73	94.05	0	36.7	
10/09/2022 08:00	31.08	0.75	94.38	0	37.5	
10/09/2022 09:00	38.81	1.07	97.34	0	36.3	
10/09/2022 10:00	47.07	0.84	102.25	0	36.1	
10/09/2022 11:00	47.01	0.77	102.11	0	35.6	
10/09/2022 12:00	46.81	0.8	102.15	0	36.1	
10/09/2022 13:00	46.74	0.83	102.13	0	36.7	
10/09/2022 14:00	46.67	0.78	102.08	0	36.4	
10/09/2022 15:00	46.62	0.82	101.99	0	36.6	
10/09/2022 16:00	45.79	0.8	102.66	0	32.6	
10/09/2022 17:00	44.86	0.76	103.11	0	29.4	
10/09/2022 18:00	44.93	0.76	103.07	0	29	
10/09/2022 19:00	44.99	0.74	102.82	0	28.4	
10/09/2022 20:00	46.36	0.74	103.34	0	30.6	
10/09/2022 21:00	46.54	0.69	103.31	0	30.3	
10/09/2022 22:00	46.58	0.57	103	0	29.6	
10/09/2022 23:00	32.06	0.47	96.96	0	36.3	
11/09/2022 00:00	26.64	0.4	92.68	0	40.3	
Minimum	26.64	0.4	92.68	0	28.4	
MinDate	11/09/2022 00:00	11/09/2022 00:00	11/09/2022 00:00	10/09/2022 00:00	10/09/2022 19:00	
Maximum	47.07	1.07	103.34	0	40.3	
MaxDate	10/09/2022 10:00	10/09/2022 09:00	10/09/2022 20:00	10/09/2022 00:00	11/09/2022 00:00	
Avg	39.02	0.72	98.62	0	35.2	
Num	25	25	25	25	25	
Data[%]	100	100	100	100	100	
STD	7.9	0.1	4.4	0	3.5	

Date & Time	11GT_LOAD	11HRSG_DUST	11HRSG_TEMP	11HRSG_SO2@7%O2	11HRSG_NOx@7%O2	Remark
	MW	mg/m3	Degree C.	ppm	ppm	
11/09/2022 00:00	35.15	0.35	95.83	0	37.8	
11/09/2022 01:00	35.15	0.31	96.09	0	37.4	
11/09/2022 02:00	35.14	0.31	96.1	0	37.3	
11/09/2022 03:00	35.15	0.36	96.13	0	37.3	
11/09/2022 04:00	35.14	0.33	96.14	0	36.6	
11/09/2022 05:00	35.15	0.32	96.21	0	36.4	
11/09/2022 06:00	35.14	0.34	96.2	0	36.3	
11/09/2022 07:00	35.14	0.3	96.26	0	36.2	
11/09/2022 08:00	35.14	0.33	96.39	0	37.1	
11/09/2022 09:00	35.06	0.47	96.47	0	37.3	
11/09/2022 10:00	35	0.51	96.43	0	37.4	
11/09/2022 11:00	35	0.83	96.5	0	37.3	
11/09/2022 12:00	34.99	0.47	97.51	0	37.5	
11/09/2022 13:00	34.99	0.47	96.44	0	37.6	
11/09/2022 14:00	34.99	0.42	96.38	0	37.4	
11/09/2022 15:00	35	0.4	96.28	0	37.3	
11/09/2022 16:00	35	0.41	96.44	0	36.9	
11/09/2022 17:00	35	0.44	96.53	0	36.4	
11/09/2022 18:00	40.8	0.39	99.83	0	41.9	
11/09/2022 19:00	43.55	0.35	102.75	0	44.2	
11/09/2022 20:00	43.55	0.31	102.74	0	44.1	
11/09/2022 21:00	43.58	0.34	102.75	0	43.4	
11/09/2022 22:00	38.37	0.35	100.28	0	42.3	
11/09/2022 23:00	34.86	0.38	96.32	0	35.5	
12/09/2022 00:00	34.62	0.39	96.12	0	34.8	
Minimum	34.62	0.3	95.83	0	34.8	
MinDate	12/09/2022 00:00	11/09/2022 07:00	11/09/2022 00:00	11/09/2022 00:00	12/09/2022 00:00	
Maximum	43.58	0.83	102.75	0	44.2	
MaxDate	11/09/2022 21:00	11/09/2022 11:00	11/09/2022 19:00	11/09/2022 00:00	11/09/2022 19:00	
Avg	36.43	0.4	97.4	0	38.1	
Num	25	25	25	25	25	
Data[%]	100	100	100	100	100	
STD	3	0.1	2.3	0	2.7	

Date & Time	12GT_LOAD	12HRSG_DUST	12HRSG_TEMP	12HRSG_SO2@7%O2	12HRSG_NOx@7%O2	Remark
	MW	mg/m3	Degree C.	ppm	ppm	
11/09/2022 00:00	26.64	0.4	92.68	0	40.3	
11/09/2022 01:00	26.6	0.41	92.84	0	39.7	
11/09/2022 02:00	26.42	0.37	92.83	0	39.9	
11/09/2022 03:00	25.89	0.45	92.73	0	40.9	
11/09/2022 04:00	25.07	0.44	92.65	0	41.7	
11/09/2022 05:00	24.66	0.44	92.62	0	42.1	
11/09/2022 06:00	24.43	0.47	92.59	0	42	
11/09/2022 07:00	24.14	0.45	92.58	0	42.2	
11/09/2022 08:00	23.97	0.42	92.53	0	43.6	
11/09/2022 09:00	24.09	0.95	92.61	0	43.5	
11/09/2022 10:00	24.28	0.58	92.43	0	43.6	
11/09/2022 11:00	24.28	0.6	92.44	0	43.5	
11/09/2022 12:00	24.33	0.56	93.11	0	43.5	
11/09/2022 13:00	24.39	0.58	92.39	0	43.3	
11/09/2022 14:00	24.31	0.55	92.43	0	43.1	
11/09/2022 15:00	24.26	0.54	92.25	0	43.1	
11/09/2022 16:00	24.25	0.54	92.51	0	42.9	
11/09/2022 17:00	24.24	0.61	92.77	0	42.2	
11/09/2022 18:00	39.02	0.68	98	0	31.5	
11/09/2022 19:00	43.47	0.76	102.07	0	26	
11/09/2022 20:00	43.48	0.73	102.15	0	26	
11/09/2022 21:00	43.51	0.74	102.1	0	25.5	
11/09/2022 22:00	34.85	0.67	99.11	0	32.1	
11/09/2022 23:00	24.55	0.52	93.04	0	41	
12/09/2022 00:00	24.78	0.53	92.8	0	41.1	
Minimum	23.97	0.37	92.25	0	25.5	
MinDate	11/09/2022 08:00	11/09/2022 02:00	11/09/2022 15:00	11/09/2022 00:00	11/09/2022 21:00	
Maximum	43.51	0.95	102.15	0	43.6	
MaxDate	11/09/2022 21:00	11/09/2022 09:00	11/09/2022 20:00	11/09/2022 00:00	11/09/2022 08:00	
Avg	28	0.56	94.25	0	39.4	
Num	25	25	25	25	25	
Data[%]	100	100	100	100	100	
STD	6.8	0.1	3.4	0	6	

Date & Time	11GT_LOAD	11HRSG_DUST	11HRSG_TEMP	11HRSG_SO2@7%O2	11HRSG_NOx@7%O2	Remark
	MW	mg/m3	Degree C.	ppm	ppm	
12/09/2022 00:00	34.62	0.39	96.12	0	34.8	
12/09/2022 01:00	34.63	0.4	95.61	0	35.3	
12/09/2022 02:00	34.63	0.36	95.54	0	34.9	
12/09/2022 03:00	34.63	0.23	95.42	0	34.6	
12/09/2022 04:00	34.63	0.38	95.09	0	34.5	
12/09/2022 05:00	34.62	0.54	95.45	0	34.4	
12/09/2022 06:00	34.62	0.44	95.63	0	34.4	
12/09/2022 07:00	34.62	0.39	95.8	0	34.3	
12/09/2022 08:00	32.8	0.39	95.81	0	37.6	
12/09/2022 09:00	31.49	0.45	95.59	0	47.4	
12/09/2022 10:00	38.1	0.5	98.71	0	37	
12/09/2022 11:00	38.22	<Samp	99.01	0	37.2	
12/09/2022 12:00	38.21	InVld	99.06	0	37	
12/09/2022 13:00	38.24	InVld	98.88	0	36.1	
12/09/2022 14:00	38.21	InVld	98.46	0	35.2	
12/09/2022 15:00	38.12	1.01	98.48	0	35	
12/09/2022 16:00	37.62	0.88	98.66	0	34.7	
12/09/2022 17:00	37	0.94	98.22	0	34.3	
12/09/2022 18:00	36.99	0.98	98.1	0	34.2	
12/09/2022 19:00	37.07	0.94	98.36	0	33.9	
12/09/2022 20:00	37.82	0.78	98.72	0	34.3	
12/09/2022 21:00	37.92	0.63	98.67	0	34.7	
12/09/2022 22:00	38.29	0.61	98.68	0	35.2	
12/09/2022 23:00	28.83	0.71	95.53	0	48.3	
13/09/2022 00:00	25.67	0.75	93.18	0	53.1	
Minimum	25.67	0.23	93.18	0	33.9	
MinDate	13/09/2022 00:00	12/09/2022 03:00	13/09/2022 00:00	12/09/2022 00:00	12/09/2022 19:00	
Maximum	38.29	1.01	99.06	0	53.1	
MaxDate	12/09/2022 22:00	12/09/2022 15:00	12/09/2022 12:00	12/09/2022 00:00	13/09/2022 00:00	
Avg	35.5	0.6	97.07	0	36.9	
Num	25	21	25	25	25	
Data[%]	100	84	100	100	100	
STD	3.2	0.2	1.7	0	5	

Date & Time	12GT_LOAD	12HRSG_DUST	12HRSG_TEMP	12HRSG_SO2@7%O2	12HRSG_NOx@7%O2	Remark
	MW	mg/m3	Degree C.	ppm	ppm	
12/09/2022 00:00	24.78	0.53	92.8	0	41.1	
12/09/2022 01:00	24.66	0.48	92.22	0	42.8	
12/09/2022 02:00	24.59	0.43	92.2	0	42.3	
12/09/2022 03:00	24.64	0.44	92.04	0	41.9	
12/09/2022 04:00	24.66	0.28	91.73	0	41.9	
12/09/2022 05:00	24.68	0.38	92.06	0	41.7	
12/09/2022 06:00	24.78	0.43	92.27	0	41.7	
12/09/2022 07:00	25.25	0.44	92.58	0	40.8	
12/09/2022 08:00	26.66	0.5	93.32	0	36.6	
12/09/2022 09:00	31.42	0.88	94.95	0	32.2	
12/09/2022 10:00	38.04	0.73	97.48	0	22.8	
12/09/2022 11:00	38.16	0.82	97.71	0	22.9	
12/09/2022 12:00	38.15	0.83	97.8	0	22.7	
12/09/2022 13:00	38.19	0.84	97.67	0	22	
12/09/2022 14:00	38.15	0.73	97.21	0	21.7	
12/09/2022 15:00	38.06	0.64	97.33	0	21.5	
12/09/2022 16:00	37.56	0.71	97.81	0	21.4	
12/09/2022 17:00	36.94	0.73	97.28	0	21.4	
12/09/2022 18:00	36.93	0.72	97.07	0	21.5	
12/09/2022 19:00	37	0.73	97.31	0	21.3	
12/09/2022 20:00	37.76	0.76	97.7	0	21.3	
12/09/2022 21:00	37.86	0.62	97.68	0	21.5	
12/09/2022 22:00	38.17	0.68	97.77	0	21.8	
12/09/2022 23:00	27.53	0.61	94.78	0	36.1	
13/09/2022 00:00	23.53	0.54	92.56	0	41.4	
Minimum	23.53	0.28	91.73	0	21.3	
MinDate	13/09/2022 00:00	12/09/2022 04:00	12/09/2022 04:00	12/09/2022 00:00	12/09/2022 19:00	
Maximum	38.19	0.88	97.81	0	42.8	
MaxDate	12/09/2022 13:00	12/09/2022 09:00	12/09/2022 16:00	12/09/2022 00:00	12/09/2022 01:00	
Avg	31.93	0.62	95.25	0	30.6	
Num	25	25	25	25	25	
Data[%]	100	100	100	100	100	
STD	6.4	0.2	2.5	0	9.6	

Date & Time	11GT_LOAD	11HRSG_DUST	11HRSG_TEMP	11HRSG_SO2@7%O2	11HRSG_NOx@7%O2	Remark
	MW	mg/m3	Degree C.	ppm	ppm	
13/09/2022 00:00	25.67	0.75	93.18	0	53.1	
13/09/2022 01:00	25.68	0.8	93.18	0	53.2	
13/09/2022 02:00	25.68	0.83	93.14	0	53.1	
13/09/2022 03:00	25.68	0.84	93.21	0	52.7	
13/09/2022 04:00	25.6	0.91	93.03	0	53.2	
13/09/2022 05:00	25.26	0.91	92.95	0	54.6	
13/09/2022 06:00	25.33	0.87	92.89	0	55.8	
13/09/2022 07:00	25.78	0.87	93.07	0	54.8	
13/09/2022 08:00	27.46	1	93.85	0	50.2	
13/09/2022 09:00	32.83	1.04	96.05	0	44.3	
13/09/2022 10:00	38.06	0.98	98.96	0	35	
13/09/2022 11:00	38.11	0.98	98.83	0	34.4	
13/09/2022 12:00	38.06	0.86	98.21	0	34.5	
13/09/2022 13:00	37.96	1.05	96.46	0	34.7	
13/09/2022 14:00	37.97	0.8	97.27	0	34.4	
13/09/2022 15:00	37.87	1.19	97.62	0	33.9	
13/09/2022 16:00	37.3	0.9	97.87	0	33.2	
13/09/2022 17:00	36.82	1.04	97.77	0	32.6	
13/09/2022 18:00	36.76	1	97.62	0	32.5	
13/09/2022 19:00	36.86	0.99	97.59	0	32.7	
13/09/2022 20:00	37.7	0.98	98.01	0	33.2	
13/09/2022 21:00	37.76	0.95	98.11	0	33.3	
13/09/2022 22:00	40.41	1.02	99.25	0	35.9	
13/09/2022 23:00	31.19	1.17	96.5	0	47.4	
14/09/2022 00:00	27.4	1.14	93.43	0	50.6	
Minimum	25.26	0.75	92.89	0	32.5	
MinDate	13/09/2022 05:00	13/09/2022 00:00	13/09/2022 06:00	13/09/2022 00:00	13/09/2022 18:00	
Maximum	40.41	1.19	99.25	0	55.8	
MaxDate	13/09/2022 22:00	13/09/2022 15:00	13/09/2022 22:00	13/09/2022 00:00	13/09/2022 06:00	
Avg	32.61	0.95	95.92	0	42.5	
Num	25	25	25	25	25	
Data[%]	100	100	100	100	100	
STD	5.8	0.1	2.4	0	9.5	

Date & Time	12GT_LOAD	12HRSG_DUST	12HRSG_TEMP	12HRSG_SO2@7%O2	12HRSG_NOx@7%O2	Remark
	MW	mg/m3	Degree C.	ppm	ppm	
13/09/2022 00:00	23.53	0.64	92.66	0	41.4	
13/09/2022 01:00	23.75	0.58	92.62	0	41.1	
13/09/2022 02:00	23.8	0.6	92.61	0	40.9	
13/09/2022 03:00	23.62	0.56	92.56	0	40.4	
13/09/2022 04:00	22.69	0.59	92.09	0	42.6	
13/09/2022 05:00	22.13	0.52	91.81	0	46.1	
13/09/2022 06:00	21.91	0.53	91.65	0	49.4	
13/09/2022 07:00	21.84	0.55	91.87	0	49.8	
13/09/2022 08:00	21.84	0.68	92.32	0	47.1	
13/09/2022 09:00	29.66	0.97	94.51	0	35	
13/09/2022 10:00	38.01	0.75	97.77	0	21.3	
13/09/2022 11:00	38.05	0.71	97.64	0	20.9	
13/09/2022 12:00	38	0.63	97.02	0	20.8	
13/09/2022 13:00	37.9	0.46	94.68	0	21.6	
13/09/2022 14:00	37.91	0.5	96.22	0	21.3	
13/09/2022 15:00	37.81	0.46	96.56	0	20.9	
13/09/2022 16:00	37.24	0.44	97.03	0	20.7	
13/09/2022 17:00	36.76	0.58	96.79	0	20.3	
13/09/2022 18:00	36.7	0.59	96.63	0	20.4	
13/09/2022 19:00	36.8	0.61	96.61	0	20.5	
13/09/2022 20:00	37.64	0.59	97.1	0	20.4	
13/09/2022 21:00	37.7	0.49	97.22	0	20.6	
13/09/2022 22:00	36.23	0.55	96.94	0	20.7	
13/09/2022 23:00	25.09	0.48	93.4	0	40.4	
14/09/2022 00:00	21.88	0.5	91.95	0	48.3	
Minimum	21.84	0.44	91.65	0	20.3	
MinDate	13/09/2022 07:00	13/09/2022 16:00	13/09/2022 06:00	13/09/2022 00:00	13/09/2022 17:00	
Maximum	38.05	0.97	97.77	0	49.8	
MaxDate	13/09/2022 11:00	13/09/2022 09:00	13/09/2022 10:00	13/09/2022 00:00	13/09/2022 07:00	
Avg	30.74	0.58	94.73	0	31.7	
Num	25	25	25	25	25	
Data[%]	100	100	100	100	100	
STD	7.3	0.1	2.3	0	12	

Date & Time	11GT_LOAD	11HRSG_DUST	11HRSG_TEMP	11HRSG_SO2@7%O2	11HRSG_NOx@7%O2	Remark
	MW	mg/m3	Degree C.	ppm	ppm	
14/09/2022 00:00	27.4	1.14	93.43	0	50.6	
14/09/2022 01:00	27.66	1.15	93.4	0	50	
14/09/2022 02:00	27.68	1.18	93.4	0	49.7	
14/09/2022 03:00	27.54	1.15	93.33	0	49.7	
14/09/2022 04:00	26.4	1.14	93.05	0	51.4	
14/09/2022 05:00	25.63	1.07	92.93	0	52.4	
14/09/2022 06:00	25.81	1.12	92.95	0	52.5	
14/09/2022 07:00	26.18	1.13	93.37	0	51.5	
14/09/2022 08:00	27.64	1.23	94.03	0	48.1	
14/09/2022 09:00	29.23	1.15	94.74	0	43.8	
14/09/2022 10:00	34.37	1.13	96.56	0	30.9	
14/09/2022 11:00	34.37	1.25	96.51	0	30.8	
14/09/2022 12:00	34.33	1.28	96.21	0	30.9	
14/09/2022 13:00	34.38	1.24	96.04	0	30	
14/09/2022 14:00	34.39	0.97	95.93	0	29.7	
14/09/2022 15:00	34.3	0.99	95.65	0	29.9	
14/09/2022 16:00	33.63	0.69	95.75	0	29.2	
14/09/2022 17:00	33.07	0.68	95.5	0	28.8	
14/09/2022 18:00	33.02	0.69	95.53	0	28.8	
14/09/2022 19:00	33.15	0.79	95.6	0	28.7	
14/09/2022 20:00	33.93	0.93	95.9	0	29.3	
14/09/2022 21:00	34.05	0.9	96.02	0	29.4	
14/09/2022 22:00	34.09	0.79	96.06	0	29.2	
14/09/2022 23:00	35.24	0.74	96.03	0	39.9	
15/09/2022 00:00	44.92	0.62	97.58	0	40.1	
Minimum	25.63	0.62	92.93	0	28.7	
MinDate	14/09/2022 05:00	15/09/2022 00:00	14/09/2022 05:00	14/09/2022 00:00	14/09/2022 19:00	
Maximum	44.92	1.28	97.58	0	52.5	
MaxDate	15/09/2022 00:00	14/09/2022 12:00	15/09/2022 00:00	14/09/2022 00:00	14/09/2022 06:00	
Avg	31.7	1.01	95.02	0	38.6	
Num	25	25	25	25	25	
Data[%]	100	100	100	100	100	
STD	4.5	0.2	1.4	0	10	

Date & Time	12GT_LOAD	12HRSG_DUST	12HRSG_TEMP	12HRSG_SO2@7%O2	12HRSG_NOx@7%O2	Remark
	MW	mg/m3	Degree C.	ppm	ppm	
14/09/2022 00:00	21.88	0.5	91.95	0	48.3	
14/09/2022 01:00	21.89	0.53	91.92	0	48.3	
14/09/2022 02:00	21.89	0.58	91.9	0	48.3	
14/09/2022 03:00	21.89	0.53	91.86	0	48	
14/09/2022 04:00	21.89	0.53	91.79	0	47.8	
14/09/2022 05:00	21.88	0.47	91.86	0	47.4	
14/09/2022 06:00	21.88	0.53	91.91	0	48	
14/09/2022 07:00	21.88	0.54	92.34	0	46.9	
14/09/2022 08:00	21.92	0.6	92.6	0	45.7	
14/09/2022 09:00	28.2	0.77	94.07	0	31.4	
14/09/2022 10:00	34.32	0.7	95.63	0	19.7	
14/09/2022 11:00	34.31	0.77	95.15	0	19.6	
14/09/2022 12:00	34.27	0.8	94.97	0	19.3	
14/09/2022 13:00	34.33	0.75	94.83	0	18.8	
14/09/2022 14:00	34.34	0.6	94.72	0	18.6	
14/09/2022 15:00	34.25	0.67	94.42	0	18.7	
14/09/2022 16:00	33.57	0.68	94.62	0	20.5	
14/09/2022 17:00	33.01	0.68	94.38	0	25.9	
14/09/2022 18:00	32.97	0.62	94.43	0	27	
14/09/2022 19:00	33.09	0.61	94.52	0	26.1	
14/09/2022 20:00	33.87	0.65	94.89	0	19.5	
14/09/2022 21:00	33.99	0.67	94.98	0	18.8	
14/09/2022 22:00	34.04	0.69	95.06	0	18.7	
14/09/2022 23:00	<Samp	<Samp	<Samp	<Samp	<Samp	GT12 S/D
15/09/2022 00:00	StandBy	StandBy	StandBy	StandBy	StandBy	GT12 S/D
Minimum	21.88	0.47	91.79	0	18.6	
MinDate	14/09/2022 00:00	14/09/2022 05:00	14/09/2022 04:00	14/09/2022 00:00	14/09/2022 14:00	
Maximum	34.34	0.8	95.63	0	48.3	
MaxDate	14/09/2022 14:00	14/09/2022 12:00	14/09/2022 10:00	14/09/2022 00:00	14/09/2022 00:00	
Avg	28.94	0.63	93.69	0	31.8	
Num	23	23	23	23	23	
Data[%]	92	92	92	92	92	
STD	5.9	0.1	1.4	0	13.4	

Date & Time	11GT_LOAD	11HRSG_DUST	11HRSG_TEMP	11HRSG_SO2@7%O2	11HRSG_NOx@7%O2	Remark
	MW	mg/m3	Degree C.	ppm	ppm	
15/09/2022 00:00	44.92	0.62	97.58	0	40.1	
15/09/2022 01:00	44.94	0.58	97.72	0	40.3	
15/09/2022 02:00	44.91	0.75	97.92	0	40.2	
15/09/2022 03:00	45	0.75	97.94	0	40.1	
15/09/2022 04:00	45.03	0.74	97.93	0	40	
15/09/2022 05:00	45.1	0.79	97.85	0	40.2	
15/09/2022 06:00	45.05	0.82	97.99	0	40.7	
15/09/2022 07:00	44.89	0.81	98.11	0	39.9	
15/09/2022 08:00	44.05	0.89	98.6	0	39.2	
15/09/2022 09:00	30.64	1.05	96.21	0	39	
15/09/2022 10:00	34.46	0.99	96.64	0	28.8	
15/09/2022 11:00	34.39	1.05	96.55	0	29.1	
15/09/2022 12:00	34.36	0.92	96.85	0	29.1	
15/09/2022 13:00	34.41	0.92	96.49	0	29.3	
15/09/2022 14:00	34.45	0.96	96.47	0	28.8	
15/09/2022 15:00	34.2	0.85	96.36	0	28.5	
15/09/2022 16:00	33.7	0.59	96.23	0	28.5	
15/09/2022 17:00	33.16	0.57	95.76	0	28	
15/09/2022 18:00	33.13	0.47	95.66	0	27.6	
15/09/2022 19:00	33.18	0.32	95.64	0	27.3	
15/09/2022 20:00	33.98	0.31	96.14	0	27.8	
15/09/2022 21:00	34.16	0.38	96.23	0	27.7	
15/09/2022 22:00	34.26	0.35	96.33	0	27.6	
15/09/2022 23:00	35.29	0.36	96.35	0	38.1	
16/09/2022 00:00	44.58	0.32	97.38	0	38	
Minimum	30.64	0.31	95.64	0	27.3	
MinDate	15/09/2022 09:00	15/09/2022 20:00	15/09/2022 19:00	15/09/2022 00:00	15/09/2022 19:00	
Maximum	45.1	1.05	98.6	0	40.7	
MaxDate	15/09/2022 05:00	15/09/2022 09:00	15/09/2022 08:00	15/09/2022 00:00	15/09/2022 06:00	
Avg	38.25	0.69	96.92	0	33.8	
Num	25	25	25	25	25	
Data[%]	100	100	100	100	100	
STD	5.6	0.2	0.9	0	5.8	

Date & Time	12GT_LOAD	12HRSG_DUST	12HRSG_TEMP	12HRSG_SO2@7%O2	12HRSG_NOx@7%O2	Remark
	MW	mg/m3	Degree C.	ppm	ppm	
15/09/2022 00:00	StandBy	StandBy	StandBy	StandBy	StandBy	GT12 S/D
15/09/2022 01:00	StandBy	StandBy	StandBy	StandBy	StandBy	GT12 S/D
15/09/2022 02:00	StandBy	StandBy	StandBy	StandBy	StandBy	GT12 S/D
15/09/2022 03:00	StandBy	StandBy	StandBy	StandBy	StandBy	GT12 S/D
15/09/2022 04:00	StandBy	StandBy	StandBy	StandBy	StandBy	GT12 S/D
15/09/2022 05:00	StandBy	StandBy	StandBy	StandBy	StandBy	GT12 S/D
15/09/2022 06:00	StandBy	StandBy	StandBy	StandBy	StandBy	GT12 S/D
15/09/2022 07:00	StandBy	StandBy	StandBy	StandBy	StandBy	GT12 S/D
15/09/2022 08:00	<Samp	<Samp	<Samp	<Samp	<Samp	GT12 S/D
15/09/2022 09:00	30.37	1.13	96.83	0	38.4	
15/09/2022 10:00	34.4	0.68	95.23	0	29.6	
15/09/2022 11:00	34.34	0.78	95.1	0	30.1	
15/09/2022 12:00	34.3	0.69	95.38	0	30.2	
15/09/2022 13:00	34.36	0.71	95.3	0	30.3	
15/09/2022 14:00	34.39	0.72	95.3	0	29.7	
15/09/2022 15:00	34.15	0.67	95.16	0	29.6	
15/09/2022 16:00	33.64	0.68	95.34	0	30.2	
15/09/2022 17:00	33.11	0.65	94.81	0	32.3	
15/09/2022 18:00	33.08	0.59	94.54	0	34.4	
15/09/2022 19:00	33.12	0.51	94.48	0	34.8	
15/09/2022 20:00	33.92	0.55	95.1	0	29.4	
15/09/2022 21:00	34.11	0.64	95.28	0	29.1	
15/09/2022 22:00	34.21	0.61	95.37	0	28.8	
15/09/2022 23:00	<Samp	<Samp	<Samp	<Samp	<Samp	GT12 S/D
16/09/2022 00:00	StandBy	StandBy	StandBy	StandBy	StandBy	GT12 S/D
Minimum	30.37	0.51	94.48	0	28.8	
MinDate	15/09/2022 09:00	15/09/2022 19:00	15/09/2022 19:00	15/09/2022 09:00	15/09/2022 22:00	
Maximum	34.4	1.13	96.83	0	38.4	
MaxDate	15/09/2022 10:00	15/09/2022 09:00	15/09/2022 09:00	15/09/2022 09:00	15/09/2022 09:00	
Avg	33.68	0.69	95.23	0	31.2	
Num	14	14	14	14	14	
Data[%]	56	56	56	56	56	
STD	1.1	0.1	0.5	0	2.8	

Date & Time	11GT_LOAD	11HRSG_DUST	11HRSG_TEMP	11HRSG_SO2@7%O2	11HRSG_NOx@7%O2	Remark
	MW	mg/m3	Degree C.	ppm	ppm	
16/09/2022 00:00	44.58	0.32	97.38	0	38	
16/09/2022 01:00	44.52	0.41	97.44	0	38.1	
16/09/2022 02:00	44.53	0.48	97.23	0	38.8	
16/09/2022 03:00	44.59	0.43	97.2	0	38.9	
16/09/2022 04:00	44.71	0.45	97.38	0	39	
16/09/2022 05:00	44.73	0.47	97.33	0	39	
16/09/2022 06:00	44.69	0.47	97.5	0	39.2	
16/09/2022 07:00	44.44	0.51	97.24	0	38.6	
16/09/2022 08:00	44.29	0.55	97.74	0	38.7	
16/09/2022 09:00	33.31	0.6	97.11	0	40.7	
16/09/2022 10:00	40.51	0.6	100.38	0	33.2	
16/09/2022 11:00	41.08	0.64	101.5	0	34.6	
16/09/2022 12:00	41.12	0.62	102.34	0	35	
16/09/2022 13:00	41.11	0.62	101.3	0	34.5	
16/09/2022 14:00	41.14	0.52	101.19	0	34.4	
16/09/2022 15:00	41.03	0.65	101.16	0	34.2	
16/09/2022 16:00	40.48	0.5	100.99	0	33.1	
16/09/2022 17:00	39.89	0.49	100.59	0	31.8	
16/09/2022 18:00	39.81	0.49	100.49	0	31.2	
16/09/2022 19:00	39.93	0.33	100.13	0	31.1	
16/09/2022 20:00	40.72	0.16	100.42	0	31.7	
16/09/2022 21:00	40.82	0.17	100.84	0	31.6	
16/09/2022 22:00	43.53	0.18	102.55	0	35.4	
16/09/2022 23:00	33.89	0.31	98.47	0	35.5	
17/09/2022 00:00	31.05	0.39	94.68	0	28.5	
Minimum	31.05	0.16	94.68	0	28.5	
MinDate	17/09/2022 00:00	16/09/2022 20:00	17/09/2022 00:00	16/09/2022 00:00	17/09/2022 00:00	
Maximum	44.73	0.65	102.55	0	40.7	
MaxDate	16/09/2022 05:00	16/09/2022 15:00	16/09/2022 22:00	16/09/2022 00:00	16/09/2022 09:00	
Avg	41.22	0.45	99.22	0	35.4	
Num	25	25	25	25	25	
Data[%]	100	100	100	100	100	
STD	3.7	0.1	2.1	0	3.3	

Date & Time	12GT_LOAD	12HRSG_DUST	12HRSG_TEMP	12HRSG_SO2@7%O2	12HRSG_NOx@7%O2	Remark
	MW	mg/m3	Degree C	ppm	ppm	
16/09/2022 00:00	StandBy	StandBy	StandBy	StandBy	StandBy	
16/09/2022 01:00	StandBy	StandBy	StandBy	StandBy	StandBy	
16/09/2022 02:00	StandBy	StandBy	StandBy	StandBy	StandBy	
16/09/2022 03:00	StandBy	StandBy	StandBy	StandBy	StandBy	
16/09/2022 04:00	StandBy	StandBy	StandBy	StandBy	StandBy	
16/09/2022 05:00	StandBy	StandBy	StandBy	StandBy	StandBy	
16/09/2022 06:00	StandBy	StandBy	StandBy	StandBy	StandBy	
16/09/2022 07:00	StandBy	StandBy	StandBy	StandBy	StandBy	
16/09/2022 08:00	<Samp	<Samp	<Samp	<Samp	<Samp	
16/09/2022 09:00	31.01	1.05	99.1	1	41.3	
16/09/2022 10:00	40.44	0.93	99.63	0	31.5	
16/09/2022 11:00	41.01	0.99	100.59	0	32.2	
16/09/2022 12:00	41.05	0.99	100.93	0	32.7	
16/09/2022 13:00	41.04	0.98	100.23	0	32.3	
16/09/2022 14:00	41.08	0.89	100.22	0	32.1	
16/09/2022 15:00	40.97	0.9	100.21	0	32.1	
16/09/2022 16:00	40.41	0.91	100.3	0	31.6	
16/09/2022 17:00	39.83	0.89	99.84	0	31.1	
16/09/2022 18:00	39.74	0.87	99.55	0	30.6	
16/09/2022 19:00	39.86	0.74	99.17	0	30.3	
16/09/2022 20:00	40.65	0.6	99.49	0	29.8	
16/09/2022 21:00	40.76	0.61	99.83	0	29.4	
16/09/2022 22:00	43.49	0.73	101.65	0	30.8	
16/09/2022 23:00	33.81	0.67	97.68	0	37.7	GT12 S/D
17/09/2022 00:00	30.99	0.58	93.65	0	41.4	GT12 S/D
Minimum	30.99	0.58	93.65	0	29.4	
MinDate	17/09/2022 00:00	17/09/2022 00:00	17/09/2022 00:00	16/09/2022 10:00	16/09/2022 21:00	
Maximum	43.49	1.05	101.65	1	41.4	
MaxDate	16/09/2022 22:00	16/09/2022 09:00	16/09/2022 22:00	16/09/2022 09:00	17/09/2022 00:00	
Avg	39.13	0.83	99.5	0.1	32.9	
Num	16	16	16	16	16	
Data[%]	64	64	64	64	64	
STD	3.7	0.2	1.8	0.3	3.8	

Date & Time	11GT_LOAD	11HRSG_DUST	11HRSG_TEMP	11HRSG_SO2@7%O2	11HRSG_NOx@7%O2	Remark
	MW	mg/m3	Degree C	ppm	ppm	
17/09/2022 00:00	31.05	0.39	94.68	0	28.5	
17/09/2022 01:00	31	0.36	94.85	0	29	
17/09/2022 02:00	31.04	0.49	94.62	0	27.1	
17/09/2022 03:00	30.71	0.53	94.42	0	31.9	
17/09/2022 04:00	30.21	0.54	94.28	0	38.3	
17/09/2022 05:00	29.95	0.55	94.26	0	41.1	
17/09/2022 06:00	29.81	0.54	94.35	0	41.6	
17/09/2022 07:00	29.73	0.51	94.62	0	41.1	
17/09/2022 08:00	29.84	0.5	94.79	0	40.7	
17/09/2022 09:00	36.36	0.53	97.32	0	37.4	
17/09/2022 10:00	43.75	0.54	102.57	0	36.1	
17/09/2022 11:00	43.72	0.58	102.74	0	36.3	
17/09/2022 12:00	43.37	0.59	103.56	0	36.2	
17/09/2022 13:00	43.32	0.57	102.58	0	36	
17/09/2022 14:00	43.2	0.49	102.5	0	36.4	
17/09/2022 15:00	43.1	0.94	102.53	0	36.1	
17/09/2022 16:00	43.44	0.55	102.95	0	35.5	
17/09/2022 17:00	43.6	0.54	102.91	0	35.2	
17/09/2022 18:00	43.55	0.48	102.9	0	34.2	
17/09/2022 19:00	43.62	0.31	103.02	0	33.7	
17/09/2022 20:00	43.59	0.2	103.15	0	33.4	
17/09/2022 21:00	43.66	0.24	102.89	0	33.3	
17/09/2022 22:00	43.58	0.44	102.57	0	32.7	
17/09/2022 23:00	32.8	0.38	98.02	0	38.7	
18/09/2022 00:00	29.04	0.42	94.12	0	42.2	
Minimum	29.04	0.2	94.12	0	27.1	
MinDate	18/09/2022 00:00	17/09/2022 20:00	18/09/2022 00:00	17/09/2022 00:00	17/09/2022 02:00	
Maximum	43.75	0.94	103.56	0	42.2	
MaxDate	17/09/2022 10:00	17/09/2022 15:00	17/09/2022 12:00	17/09/2022 00:00	18/09/2022 00:00	
Avg	37.48	0.49	99.09	0	35.7	
Num	25	25	25	25	25	
Data[%]	100	100	100	100	100	
STD	6.5	0.1	4.1	0	4	

Date & Time	12GT_LOAD	12HRSG_DUST	12HRSG_TEMP	12HRSG_SO2@7%O2	12HRSG_NOx@7%O2	Remark
	MW	mg/m3	Degree C.	ppm	ppm	
17/09/2022 00:00	30.99	0.58	93.65	0	41.4	
17/09/2022 01:00	30.94	0.62	93.79	0	41.2	
17/09/2022 02:00	30.98	0.7	93.52	0	41.3	
17/09/2022 03:00	30.65	0.73	93.36	0	42.1	
17/09/2022 04:00	30.16	0.72	93.3	0	41.6	
17/09/2022 05:00	29.89	0.71	93.51	0	41.6	
17/09/2022 06:00	29.75	0.7	93.59	0	41.8	
17/09/2022 07:00	29.68	0.74	93.88	0	40.6	
17/09/2022 08:00	29.78	0.74	94.07	0	41.2	
17/09/2022 09:00	36.98	1.05	96.58	0	37.7	
17/09/2022 10:00	43.71	0.91	101.91	0	31.4	
17/09/2022 11:00	43.73	0.96	102.08	0	31.7	
17/09/2022 12:00	44.02	0.98	102.97	0	32.2	
17/09/2022 13:00	44.16	0.97	102.44	0	32.5	
17/09/2022 14:00	44.34	0.91	102.59	0	33.4	
17/09/2022 15:00	44.5	0.94	102.81	0	33.3	
17/09/2022 16:00	43.91	0.94	102.79	0	31.5	
17/09/2022 17:00	43.52	0.92	102.24	0	31.1	
17/09/2022 18:00	43.48	0.85	101.99	0	30.5	
17/09/2022 19:00	43.54	0.74	101.88	0	30.2	
17/09/2022 20:00	43.52	0.71	101.93	0	29.9	
17/09/2022 21:00	43.59	0.76	101.68	0	29.7	
17/09/2022 22:00	43.51	0.79	101.43	0	29.2	
17/09/2022 23:00	33.27	0.6	97.27	0	36.1	
18/09/2022 00:00	30.01	0.58	93.59	0	39.7	
Minimum	29.68	0.58	93.3	0	29.2	
MinDate	17/09/2022 07:00	17/09/2022 00:00	17/09/2022 04:00	17/09/2022 00:00	17/09/2022 22:00	
Maximum	44.5	1.05	102.97	0	42.1	
MaxDate	17/09/2022 15:00	17/09/2022 09:00	17/09/2022 12:00	17/09/2022 00:00	17/09/2022 03:00	
Avg	37.7	0.79	98.35	0	35.7	
Num	25	25	25	25	25	
Data[%]	100	100	100	100	100	
STD	6.6	0.1	4.2	0	5	

Date & Time	11GT_LOAD	11HRSG_DUST	11HRSG_TEMP	11HRSG_SO2@7%O2	11HRSG_NOx@7%O2	Remark
	MW	mg/m3	Degree C.	ppm	ppm	
18/09/2022 00:00	29.04	0.42	94.12	0	42.2	
18/09/2022 01:00	29.04	0.47	94.1	0	41.9	
18/09/2022 02:00	29.03	0.42	94.18	0	41.2	
18/09/2022 03:00	29.04	0.39	94.21	0	41.4	
18/09/2022 04:00	29.04	0.38	94.21	0	41.3	
18/09/2022 05:00	29.04	0.38	94.12	0	41.6	
18/09/2022 06:00	29.03	0.38	94.1	0	41.5	
18/09/2022 07:00	29.14	0.31	94.11	0	41.5	
18/09/2022 08:00	29.29	0.38	94.36	0	40.8	
18/09/2022 09:00	29.32	0.44	94.35	0	40.9	
18/09/2022 10:00	29.4	0.65	94.09	0	40.8	
18/09/2022 11:00	29.41	0.63	94.07	0	40.2	
18/09/2022 12:00	29.42	0.65	94.32	0	39.4	
18/09/2022 13:00	29.42	0.59	93.87	0	39.4	
18/09/2022 14:00	29.39	0.53	93.7	0	39.8	
18/09/2022 15:00	29.43	0.92	93.72	0	39.4	
18/09/2022 16:00	29.39	0.6	93.86	0	39.4	
18/09/2022 17:00	29.31	0.59	93.92	0	39.5	
18/09/2022 18:00	38.98	0.5	98.44	0	33.5	
18/09/2022 19:00	43.29	0.78	101.02	0	32.6	
18/09/2022 20:00	43.24	0.9	101.16	0	32.7	
18/09/2022 21:00	43.24	0.45	101.61	0	32.8	
18/09/2022 22:00	38	0.53	99.6	0	31.9	
18/09/2022 23:00	35.08	0.42	96.02	0	24.6	
19/09/2022 00:00	35.08	0.39	95.96	0	24.3	
Minimum	29.03	0.31	93.7	0	24.3	
MinDate	18/09/2022 02:00	18/09/2022 07:00	18/09/2022 14:00	18/09/2022 00:00	19/09/2022 00:00	
Maximum	43.29	0.92	101.61	0	42.2	
MaxDate	18/09/2022 19:00	18/09/2022 15:00	18/09/2022 21:00	18/09/2022 00:00	18/09/2022 00:00	
Avg	32.12	0.52	95.49	0	37.8	
Num	25	25	25	25	25	
Data[%]	100	100	100	100	100	
STD	5.1	0.2	2.6	0	5.2	

Date & Time	12GT_LOAD	12HRSG_DUST	12HRSG_TEMP	12HRSG_SO2@7%O2	12HRSG_NOx@7%O2	Remark
	MW	mg/m3	Degree C.	ppm	ppm	
18/09/2022 00:00	30.01	0.58	93.59	0	39.7	
18/09/2022 01:00	29.96	0.66	93.66	0	39.3	
18/09/2022 02:00	29.98	0.66	93.79	0	38.4	
18/09/2022 03:00	29.97	0.65	93.82	0	38.4	
18/09/2022 04:00	29.88	0.62	93.81	0	38.3	
18/09/2022 05:00	29.7	0.62	93.69	0	38.4	
18/09/2022 06:00	29.68	0.69	93.58	0	38.5	
18/09/2022 07:00	29.38	0.51	93.58	0	38.7	
18/09/2022 08:00	29.24	0.59	93.77	0	38.6	
18/09/2022 09:00	29.27	0.85	93.84	0	39.7	
18/09/2022 10:00	29.34	0.85	93.4	0	40.5	
18/09/2022 11:00	29.36	0.84	93.38	0	40.3	
18/09/2022 12:00	29.37	0.87	93.56	0	40	
18/09/2022 13:00	29.37	0.81	93.17	0	40.1	
18/09/2022 14:00	29.33	0.78	93.04	0	40.1	
18/09/2022 15:00	29.38	0.79	93.02	0	40.1	
18/09/2022 16:00	29.35	0.75	93.39	0	39.6	
18/09/2022 17:00	29.26	0.73	93.41	0	39	
18/09/2022 18:00	40.5	0.81	98.31	0	32.9	
18/09/2022 19:00	43.23	0.87	100.13	0	29.1	
18/09/2022 20:00	43.18	0.83	100.33	0	29.2	
18/09/2022 21:00	43.17	0.83	100.72	0	29.3	
18/09/2022 22:00	34.41	0.8	98.16	0	36	
18/09/2022 23:00	23.52	0.68	92.24	0	45.8	
19/09/2022 00:00	23.54	0.58	91.84	0	45.6	
Minimum	23.52	0.51	91.84	0	29.1	
MinDate	18/09/2022 23:00	18/09/2022 07:00	19/09/2022 00:00	18/09/2022 00:00	18/09/2022 19:00	
Maximum	43.23	0.87	100.72	0	45.8	
MaxDate	18/09/2022 19:00	18/09/2022 12:00	18/09/2022 21:00	18/09/2022 00:00	18/09/2022 23:00	
Avg	31.34	0.73	94.61	0	38.2	
Num	25	25	25	25	25	
Data[%]	100	100	100	100	100	
STD	5.4	0.1	2.6	0	4.2	

Date & Time	11GT_LOAD	11HRSG_DUST	11HRSG_TEMP	11HRSG_SO2@7%O2	11HRSG_NOx@7%O2	Remark
	MW	mg/m3	Degree C.	ppm	ppm	
19/09/2022 00:00	35.08	0.39	95.96	0	24.3	
19/09/2022 01:00	35.09	0.59	96.1	0	24.1	
19/09/2022 02:00	35.09	0.58	96.15	0	23.9	
19/09/2022 03:00	35.09	0.66	96.01	0	23.9	
19/09/2022 04:00	35.08	0.6	96.07	0	24.2	
19/09/2022 05:00	35.08	0.56	96.03	0	24.3	
19/09/2022 06:00	35.08	0.58	96.12	0	24.1	
19/09/2022 07:00	35.08	0.5	96.28	0	24.2	
19/09/2022 08:00	34.16	0.51	96.55	0	26.8	
19/09/2022 09:00	33.73	0.68	96.5	0	38.8	
19/09/2022 10:00	41.03	0.67	100.68	0	29.7	
19/09/2022 11:00	41.2	0.7	100.87	0	30.1	
19/09/2022 12:00	41.23	0.68	101.22	0	30	
19/09/2022 13:00	41.28	0.62	100.83	0	30	
19/09/2022 14:00	41.25	0.57	100.79	0	30.1	
19/09/2022 15:00	41.15	0.78	100.72	0	29.9	
19/09/2022 16:00	40.6	0.53	100.34	0	29	
19/09/2022 17:00	40.03	0.49	99.78	0	27.8	
19/09/2022 18:00	39.98	0.52	99.54	0	27.7	
19/09/2022 19:00	40.04	0.5	99.97	0	28.1	
19/09/2022 20:00	40.81	0.5	99.76	0	28.8	
19/09/2022 21:00	40.99	0.58	99.84	0	29.2	
19/09/2022 22:00	41.34	0.41	100.37	0	29.2	
19/09/2022 23:00	31.11	0.42	96.44	0	41.1	
20/09/2022 00:00	27.61	0.43	93.32	0	45.5	
Minimum	27.61	0.39	93.32	0	23.9	
MinDate	20/09/2022 00:00	19/09/2022 00:00	20/09/2022 00:00	19/09/2022 00:00	19/09/2022 02:00	
Maximum	41.34	0.78	101.22	0	45.5	
MaxDate	19/09/2022 22:00	19/09/2022 15:00	19/09/2022 12:00	19/09/2022 00:00	20/09/2022 00:00	
Avg	37.53	0.56	98.25	0	29	
Num	25	25	25	25	25	
Data[%]	100	100	100	100	100	
STD	3.9	0.1	2.3	0	5.5	

Date & Time	12GT_LOAD	12HRSG_DUST	12HRSG_TEMP	12HRSG_SO2@7%O2	12HRSG_NOx@7%O2	Remark
	MW	mg/m3	Degree C.	ppm	ppm	
19/09/2022 00:00	23.54	0.58	91.84	0	45.6	
19/09/2022 01:00	23.63	0.69	92.03	0	45.4	
19/09/2022 02:00	23.58	0.69	92.04	0	44.9	
19/09/2022 03:00	23.56	0.75	92.01	0	45	
19/09/2022 04:00	23.55	0.72	92.08	0	46	
19/09/2022 05:00	23.58	0.72	92.06	0	46.4	
19/09/2022 06:00	23.71	0.75	92.19	0	45.1	
19/09/2022 07:00	24.58	0.75	92.55	0	44.6	
19/09/2022 08:00	26.45	0.76	93.24	0	40.7	
19/09/2022 09:00	34.05	1.18	95.66	0	34.4	
19/09/2022 10:00	40.96	0.85	99.62	0	27.3	
19/09/2022 11:00	41.14	0.88	99.81	0	27.7	
19/09/2022 12:00	41.16	0.87	100.09	0	27.7	
19/09/2022 13:00	41.21	0.84	99.84	0	27.9	
19/09/2022 14:00	41.19	0.81	99.8	0	28.1	
19/09/2022 15:00	41.1	0.83	99.68	0	27.8	
19/09/2022 16:00	40.55	0.8	99.82	0	27.1	
19/09/2022 17:00	39.98	0.76	99.19	0	26.7	
19/09/2022 18:00	39.92	0.76	98.85	0	26.4	
19/09/2022 19:00	39.98	0.71	98.95	0	26	
19/09/2022 20:00	40.75	0.74	98.64	0	26.3	
19/09/2022 21:00	40.92	0.71	98.91	0	26.9	
19/09/2022 22:00	41.26	0.67	99.46	0	26.6	
19/09/2022 23:00	31.03	0.57	95.79	0	35.2	
20/09/2022 00:00	27.56	0.53	92.76	0	37.4	
Minimum	23.54	0.53	91.84	0	26	
MinDate	19/09/2022 00:00	20/09/2022 00:00	19/09/2022 00:00	19/09/2022 00:00	19/09/2022 19:00	
Maximum	41.26	1.18	100.09	0	46.4	
MaxDate	19/09/2022 22:00	19/09/2022 09:00	19/09/2022 12:00	19/09/2022 00:00	19/09/2022 05:00	
Avg	33.56	0.76	96.28	0	34.5	
Num	25	25	25	25	25	
Data[%]	100	100	100	100	100	
STD	8	0.1	3.5	0	8.4	

Date & Time	11GT_LOAD	11HRSG_DUST	11HRSG_TEMP	11HRSG_SO2@7%O2	11HRSG_NOx@7%O2	Remark
	MW	mg/m3	Degree C.	ppm	ppm	
20/09/2022 00:00	27.61	0.43	93.32	0	45.5	
20/09/2022 01:00	27.68	0.52	93.5	0	45.3	
20/09/2022 02:00	27.63	0.57	93.29	0	45.9	
20/09/2022 03:00	27.46	0.55	93.14	0	46	
20/09/2022 04:00	27.03	0.54	93.17	0	46.4	
20/09/2022 05:00	26.62	0.54	93.08	0	47.3	
20/09/2022 06:00	26.59	0.53	93.15	0	47.7	
20/09/2022 07:00	26.73	0.54	93.4	0	47.2	
20/09/2022 08:00	27.45	0.6	93.81	0	45.4	
20/09/2022 09:00	33.9	0.59	96.37	0	38.3	
20/09/2022 10:00	41.14	0.56	100.81	0	29.8	
20/09/2022 11:00	41.08	0.6	100.71	0	29.6	
20/09/2022 12:00	41.1	0.59	101.16	0	29.5	
20/09/2022 13:00	41.09	0.52	100.36	0	29.2	
20/09/2022 14:00	41.16	0.43	100.06	0	28.6	
20/09/2022 15:00	41.07	0.95	100	0	27.8	
20/09/2022 16:00	40.63	0.65	100.14	0	27.3	
20/09/2022 17:00	40.01	0.57	100.1	0	26.7	
20/09/2022 18:00	39.92	0.62	100.09	0	26.4	
20/09/2022 19:00	40.12	0.61	100.18	0	26.3	
20/09/2022 20:00	40.73	0.66	100.56	0	26.8	
20/09/2022 21:00	40.95	0.62	100.92	0	27.1	
20/09/2022 22:00	41.55	0.61	101.15	0	27.6	
20/09/2022 23:00	31.23	0.72	96.99	0	38.6	
21/09/2022 00:00	27.72	0.71	93.82	0	43.6	
Minimum	26.59	0.43	93.08	0	26.3	
MinDate	20/09/2022 06:00	20/09/2022 00:00	20/09/2022 05:00	20/09/2022 00:00	20/09/2022 19:00	
Maximum	41.55	0.95	101.16	0	47.7	
MaxDate	20/09/2022 22:00	20/09/2022 15:00	20/09/2022 12:00	20/09/2022 00:00	20/09/2022 06:00	
Avg	34.73	0.59	97.33	0	36	
Num	25	25	25	25	25	
Data[%]	100	100	100	100	100	
STD	6.6	0.1	3.5	0	8.9	

Date & Time	12GT_LOAD	12HRSG_DUST	12HRSG_TEMP	12HRSG_SO2@7%O2	12HRSG_NOx@7%O2	Remark
	MW	mg/m3	Degree C.	ppm	ppm	
20/09/2022 00:00	27.56	0.53	92.76	0	37.4	
20/09/2022 01:00	27.62	0.53	92.88	0	37.2	
20/09/2022 02:00	27.58	0.63	92.68	0	38.1	
20/09/2022 03:00	27.4	0.59	92.54	0	37.9	
20/09/2022 04:00	26.98	0.56	92.56	0	38.7	
20/09/2022 05:00	26.58	0.58	92.54	0	39.5	
20/09/2022 06:00	26.54	0.58	92.69	0	39.8	
20/09/2022 07:00	26.68	0.59	92.98	0	39.3	
20/09/2022 08:00	27.4	0.67	93.37	0	37.2	
20/09/2022 09:00	34.23	1.03	95.89	0	32.9	
20/09/2022 10:00	41.07	0.84	99.64	0	26.7	
20/09/2022 11:00	41.02	0.86	99.46	0	26.6	
20/09/2022 12:00	41.03	0.89	99.85	0	26.6	
20/09/2022 13:00	41.03	0.83	99.15	0	26.4	
20/09/2022 14:00	41.1	0.72	98.72	0	26	
20/09/2022 15:00	41.01	0.82	98.77	0	25.2	
20/09/2022 16:00	40.57	0.71	99.18	0	25	
20/09/2022 17:00	39.94	0.72	99.03	0	25	
20/09/2022 18:00	39.86	0.72	99.03	0	24.8	
20/09/2022 19:00	40.06	0.75	99.13	0	24.6	
20/09/2022 20:00	40.66	0.74	99.63	0	24.6	
20/09/2022 21:00	40.88	0.75	99.87	0	24.7	
20/09/2022 22:00	41.48	0.8	100.18	0	24.7	
20/09/2022 23:00	31.17	0.66	96.24	0	32.8	
21/09/2022 00:00	27.66	0.64	93.34	0	35	
Minimum	26.54	0.53	92.54	0	24.6	
MinDate	20/09/2022 06:00	20/09/2022 00:00	20/09/2022 03:00	20/09/2022 00:00	20/09/2022 19:00	
Maximum	41.48	1.03	100.18	0	39.8	
MaxDate	20/09/2022 22:00	20/09/2022 09:00	20/09/2022 22:00	20/09/2022 00:00	20/09/2022 06:00	
Avg	34.68	0.71	96.48	0	31.1	
Num	25	25	25	25	25	
Data[%]	100	100	100	100	100	
STD	6.6	0.1	3.2	0	6.2	

Date & Time	11GT_LOAD	11HRSG_DUST	11HRSG_TEMP	11HRSG_SO2@7%O2	11HRSG_NOx@7%O2	Remark
	MW	mg/m3	Degree C.	ppm	ppm	
21/09/2022 00:00	27.72	0.71	93.82	0	43.6	
21/09/2022 01:00	27.79	0.62	93.6	0	43.6	
21/09/2022 02:00	27.78	0.61	93.29	0	44.6	
21/09/2022 03:00	27.61	0.59	92.96	0	45.4	
21/09/2022 04:00	27	0.6	92.86	0	46.7	
21/09/2022 05:00	26.59	0.62	92.74	0	47.8	
21/09/2022 06:00	26.55	0.64	92.72	0	48.2	
21/09/2022 07:00	26.69	0.65	92.88	0	47.9	
21/09/2022 08:00	27.44	0.71	93.39	0	45.8	
21/09/2022 09:00	33.91	0.67	96.05	0	38.4	
21/09/2022 10:00	41.18	0.7	100.84	0	29.6	
21/09/2022 11:00	41.22	0.77	100.9	0	29.9	
21/09/2022 12:00	41.15	0.68	100.87	0	29.2	
21/09/2022 13:00	41.16	0.75	100.82	0	28.8	
21/09/2022 14:00	41.22	0.73	100.82	0	28.8	
21/09/2022 15:00	41.14	0.82	100.83	0	28.3	
21/09/2022 16:00	40.44	0.46	100.74	0	27.2	
21/09/2022 17:00	39.94	0.44	100.42	0	26.6	
21/09/2022 18:00	39.92	0.43	100.3	0	26.2	
21/09/2022 19:00	40	0.32	100.33	0	26.1	
21/09/2022 20:00	40.68	0.21	100.54	0	26.7	
21/09/2022 21:00	40.83	0.24	100.29	0	27	
21/09/2022 22:00	41.57	0.35	100.5	0	27.5	
21/09/2022 23:00	31.16	0.37	96.31	0	40.6	
22/09/2022 00:00	27.6	0.38	93.2	0	46.1	
Minimum	26.55	0.21	92.72	0	26.1	
MinDate	21/09/2022 06:00	21/09/2022 20:00	21/09/2022 06:00	21/09/2022 00:00	21/09/2022 19:00	
Maximum	41.57	0.82	100.9	0	48.2	
MaxDate	21/09/2022 22:00	21/09/2022 15:00	21/09/2022 11:00	21/09/2022 00:00	21/09/2022 06:00	
Avg	34.73	0.56	97.28	0	36	
Num	25	25	25	25	25	
Data[%]	100	100	100	100	100	
STD	6.6	0.2	3.7	0	9	

Date & Time	12GT_LOAD	12HRSG_DUST	12HRSG_TEMP	12HRSG_SO2@7%O2	12HRSG_NOx@7%O2	Remark
	MW	mg/m3	Degree C.	ppm	ppm	
21/09/2022 00:00	27.66	0.64	93.34	0	35	
21/09/2022 01:00	27.74	0.62	93.09	0	35.1	
21/09/2022 02:00	27.72	0.58	92.67	0	36.5	
21/09/2022 03:00	27.55	0.56	92.21	0	37	
21/09/2022 04:00	26.95	0.57	92.12	0	38.5	
21/09/2022 05:00	26.54	0.56	92.02	0	39.9	
21/09/2022 06:00	26.5	0.58	91.94	0	40.3	
21/09/2022 07:00	26.64	0.59	92.19	0	39.6	
21/09/2022 08:00	27.39	0.63	92.69	0	36.8	
21/09/2022 09:00	34.11	0.94	95.34	0	32.4	
21/09/2022 10:00	41.12	0.82	99.69	0	25.3	
21/09/2022 11:00	41.16	0.9	99.72	0	25.6	
21/09/2022 12:00	41.09	0.79	99.69	0	25.1	
21/09/2022 13:00	41.1	0.86	99.68	0	24.7	
21/09/2022 14:00	41.16	0.87	99.76	0	24.9	
21/09/2022 15:00	41.08	0.83	99.81	0	24.5	
21/09/2022 16:00	40.37	0.83	99.92	0	23.8	
21/09/2022 17:00	39.87	0.78	99.54	0	23.6	
21/09/2022 18:00	39.86	0.76	99.42	0	23.5	
21/09/2022 19:00	39.94	0.69	99.41	0	23.4	
21/09/2022 20:00	40.62	0.6	99.47	0	23.4	
21/09/2022 21:00	40.77	0.64	99.2	0	23.9	
21/09/2022 22:00	41.51	0.7	99.51	0	23.8	
21/09/2022 23:00	31.02	0.58	95.57	0	33.6	
22/09/2022 00:00	27.54	0.55	92.65	0	36.5	
Minimum	26.5	0.55	91.94	0	23.4	
MinDate	21/09/2022 06:00	22/09/2022 00:00	21/09/2022 06:00	21/09/2022 00:00	21/09/2022 19:00	
Maximum	41.51	0.94	99.92	0	40.3	
MaxDate	21/09/2022 22:00	21/09/2022 09:00	21/09/2022 16:00	21/09/2022 00:00	21/09/2022 06:00	
Avg	34.68	0.7	96.43	0	30.3	
Num	25	25	25	25	25	
Data[%]	100	100	100	100	100	
STD	6.6	0.1	3.5	0	6.6	

Date & Time	11GT_LOAD	11HRSG_DUST	11HRSG_TEMP	11HRSG_SO2@7%O2	11HRSG_NOx@7%O2	Remark
	MW	mg/m3	Degree C.	ppm	ppm	
22/09/2022 00:00	27.6	0.38	93.2	0	46.1	
22/09/2022 01:00	27.62	0.42	93.09	0	45.8	
22/09/2022 02:00	27.67	0.5	93.1	0	44.7	
22/09/2022 03:00	27.45	0.55	93.17	0	44.7	
22/09/2022 04:00	26.98	0.52	93.18	0	45.5	
22/09/2022 05:00	26.67	0.55	93.01	0	46.2	
22/09/2022 06:00	26.64	0.46	92.75	0	47.7	
22/09/2022 07:00	26.74	0.54	92.84	0	46.9	
22/09/2022 08:00	27.4	0.59	93.44	0	44.8	
22/09/2022 09:00	34.04	0.49	95.99	0	37.1	
22/09/2022 10:00	41.17	0.51	100.93	0	28.2	
22/09/2022 11:00	41.22	0.59	101	0	28.5	
22/09/2022 12:00	41.18	0.48	100.91	0	28.2	
22/09/2022 13:00	41.19	0.49	100.9	0	27.9	
22/09/2022 14:00	41.25	0.48	100.9	0	27.8	
22/09/2022 15:00	41.24	0.86	100.91	0	27.4	
22/09/2022 16:00	40.61	0.57	100.9	0	26.6	
22/09/2022 17:00	40.01	0.55	100.57	0	25.5	
22/09/2022 18:00	39.89	0.36	100.22	0	25.5	
22/09/2022 19:00	40.02	0.5	100.12	0	25.5	
22/09/2022 20:00	40.78	0.49	100.56	0	26.5	
22/09/2022 21:00	40.97	0.42	100.68	0	26.4	
22/09/2022 22:00	41.62	0.27	100.95	0	27.1	
22/09/2022 23:00	32.76	0.31	97	0	31.9	
23/09/2022 00:00	30.57	0.28	94.27	0	30	
Minimum	26.64	0.27	92.75	0	25.5	
MinDate	22/09/2022 06:00	22/09/2022 22:00	22/09/2022 06:00	22/09/2022 00:00	22/09/2022 17:00	
Maximum	41.62	0.86	101	0	47.7	
MaxDate	22/09/2022 22:00	22/09/2022 15:00	22/09/2022 11:00	22/09/2022 00:00	22/09/2022 06:00	
Avg	34.93	0.49	97.38	0	34.5	
Num	25	25	25	25	25	
Data[%]	100	100	100	100	100	
STD	6.5	0.1	3.7	0	9	

Date & Time	12GT_LOAD	12HRSG_DUST	12HRSG_TEMP	12HRSG_SO2@7%O2	12HRSG_NOx@7%O2	Remark
	MW	mg/m3	Degree C.	ppm	ppm	
22/09/2022 00:00	27.54	0.55	92.65	0	36.5	
22/09/2022 01:00	27.56	0.53	92.53	0	36.1	
22/09/2022 02:00	27.62	0.54	92.47	0	35.2	
22/09/2022 03:00	27.39	0.52	92.54	0	35.2	
22/09/2022 04:00	26.93	0.54	92.6	0	36.5	
22/09/2022 05:00	26.62	0.58	92.43	0	37.6	
22/09/2022 06:00	26.58	0.46	92.06	0	39.1	
22/09/2022 07:00	26.68	0.51	92.12	0	38.1	
22/09/2022 08:00	27.34	0.59	92.7	0	35	
22/09/2022 09:00	34.08	0.82	95.16	0	30.1	
22/09/2022 10:00	41.11	0.81	99.72	0	23.5	
22/09/2022 11:00	41.16	0.91	99.9	0	23.7	
22/09/2022 12:00	41.12	0.83	99.85	0	23.4	
22/09/2022 13:00	41.12	0.82	99.9	0	23.1	
22/09/2022 14:00	41.18	0.82	99.91	0	23	
22/09/2022 15:00	41.17	0.8	99.99	0	22.7	
22/09/2022 16:00	40.54	0.8	100.19	0	22.1	
22/09/2022 17:00	39.95	0.87	99.72	0	21.7	
22/09/2022 18:00	39.82	0.64	99.2	0	22.1	
22/09/2022 19:00	39.96	0.72	99.12	0	22.1	
22/09/2022 20:00	40.7	0.73	99.63	0	22.4	
22/09/2022 21:00	40.9	0.69	99.79	0	22.3	
22/09/2022 22:00	41.56	0.59	100.07	0	22.6	
22/09/2022 23:00	29.58	0.51	95.75	0	35.9	
23/09/2022 00:00	24.93	0.43	92.51	0	42.1	
Minimum	24.93	0.43	92.06	0	21.7	
MinDate	23/09/2022 00:00	23/09/2022 00:00	22/09/2022 06:00	22/09/2022 00:00	22/09/2022 17:00	
Maximum	41.56	0.91	100.19	0	42.1	
MaxDate	22/09/2022 22:00	22/09/2022 11:00	22/09/2022 16:00	22/09/2022 00:00	23/09/2022 00:00	
Avg	34.53	0.66	96.5	0	29.3	
Num	25	25	25	25	25	
Data[%]	100	100	100	100	100	
STD	6.8	0.1	3.6	0	7.3	

Date & Time	11GT_LOAD	11HRSG_DUST	11HRSG_TEMP	11HRSG_SO2@7%O2	11HRSG_NOx@7%O2	Remark
	MW	mg/m3	Degree C.	ppm	ppm	
22/09/2022 00:00	27.6	0.38	93.2	0	46.1	
22/09/2022 01:00	27.62	0.42	93.09	0	45.8	
22/09/2022 02:00	27.67	0.5	93.1	0	44.7	
22/09/2022 03:00	27.45	0.55	93.17	0	44.7	
22/09/2022 04:00	26.98	0.52	93.18	0	45.5	
22/09/2022 05:00	26.67	0.55	93.01	0	46.2	
22/09/2022 06:00	26.64	0.46	92.75	0	47.7	
22/09/2022 07:00	26.74	0.54	92.84	0	46.9	
22/09/2022 08:00	27.4	0.59	93.44	0	44.8	
22/09/2022 09:00	34.04	0.49	95.99	0	37.1	
22/09/2022 10:00	41.17	0.51	100.93	0	28.2	
22/09/2022 11:00	41.22	0.59	101	0	28.5	
22/09/2022 12:00	41.18	0.48	100.91	0	28.2	
22/09/2022 13:00	41.19	0.49	100.9	0	27.9	
22/09/2022 14:00	41.25	0.48	100.9	0	27.8	
22/09/2022 15:00	41.24	0.86	100.91	0	27.4	
22/09/2022 16:00	40.61	0.57	100.9	0	26.6	
22/09/2022 17:00	40.01	0.55	100.57	0	25.5	
22/09/2022 18:00	39.89	0.36	100.22	0	25.5	
22/09/2022 19:00	40.02	0.5	100.12	0	25.5	
22/09/2022 20:00	40.78	0.49	100.56	0	26.5	
22/09/2022 21:00	40.97	0.42	100.68	0	26.4	
22/09/2022 22:00	41.62	0.27	100.95	0	27.1	
22/09/2022 23:00	32.76	0.31	97	0	31.9	
23/09/2022 00:00	30.57	0.28	94.27	0	30	
Minimum	26.64	0.27	92.75	0	25.5	
MinDate	22/09/2022 06:00	22/09/2022 22:00	22/09/2022 06:00	22/09/2022 00:00	22/09/2022 17:00	
Maximum	41.62	0.86	101	0	47.7	
MaxDate	22/09/2022 22:00	22/09/2022 15:00	22/09/2022 11:00	22/09/2022 00:00	22/09/2022 06:00	
Avg	34.93	0.49	97.38	0	34.5	
Num	25	25	25	25	25	
Data[%]	100	100	100	100	100	
STD	6.5	0.1	3.7	0	9	

Date & Time	12GT_LOAD	12HRSG_DUST	12HRSG_TEMP	12HRSG_SO2@7%O2	12HRSG_NOx@7%O2	Remark
	MW	mg/m3	Degree C.	ppm	ppm	
22/09/2022 00:00	27.54	0.55	92.65	0	36.5	
22/09/2022 01:00	27.56	0.53	92.53	0	36.1	
22/09/2022 02:00	27.62	0.54	92.47	0	35.2	
22/09/2022 03:00	27.39	0.52	92.54	0	35.2	
22/09/2022 04:00	26.93	0.54	92.6	0	36.5	
22/09/2022 05:00	26.62	0.58	92.43	0	37.6	
22/09/2022 06:00	26.58	0.46	92.06	0	39.1	
22/09/2022 07:00	26.68	0.51	92.12	0	38.1	
22/09/2022 08:00	27.34	0.59	92.7	0	35	
22/09/2022 09:00	34.08	0.82	95.16	0	30.1	
22/09/2022 10:00	41.11	0.81	99.72	0	23.5	
22/09/2022 11:00	41.16	0.91	99.9	0	23.7	
22/09/2022 12:00	41.12	0.83	99.85	0	23.4	
22/09/2022 13:00	41.12	0.82	99.9	0	23.1	
22/09/2022 14:00	41.18	0.82	99.91	0	23	
22/09/2022 15:00	41.17	0.8	99.99	0	22.7	
22/09/2022 16:00	40.54	0.8	100.19	0	22.1	
22/09/2022 17:00	39.95	0.87	99.72	0	21.7	
22/09/2022 18:00	39.82	0.64	99.2	0	22.1	
22/09/2022 19:00	39.96	0.72	99.12	0	22.1	
22/09/2022 20:00	40.7	0.73	99.63	0	22.4	
22/09/2022 21:00	40.9	0.69	99.79	0	22.3	
22/09/2022 22:00	41.56	0.59	100.07	0	22.6	
22/09/2022 23:00	29.58	0.51	95.75	0	35.9	
23/09/2022 00:00	24.93	0.43	92.51	0	42.1	
Minimum	24.93	0.43	92.06	0	21.7	
MinDate	23/09/2022 00:00	23/09/2022 00:00	22/09/2022 06:00	22/09/2022 00:00	22/09/2022 17:00	
Maximum	41.56	0.91	100.19	0	42.1	
MaxDate	22/09/2022 22:00	22/09/2022 11:00	22/09/2022 16:00	22/09/2022 00:00	23/09/2022 00:00	
Avg	34.53	0.66	96.5	0	29.3	
Num	25	25	25	25	25	
Data[%]	100	100	100	100	100	
STD	6.8	0.1	3.6	0	7.3	

Date & Time	11GT_LOAD	11HRSG_DUST	11HRSG_TEMP	11HRSG_SO2@7%O2	11HRSG_NOx@7%O2	Remark
	MW	mg/m3	Degree C.	ppm	ppm	
24/09/2022 00:00	31.56	0.23	94.79	0	21.7	
24/09/2022 01:00	32.26	0.29	95.48	0	21.6	
24/09/2022 02:00	32.31	0.37	95.65	0	21.5	
24/09/2022 03:00	32.27	0.43	95.62	0	21.5	
24/09/2022 04:00	31.76	0.39	95.37	0	21.3	
24/09/2022 05:00	31.24	0.38	94.96	0	22	
24/09/2022 06:00	31.15	0.37	94.92	0	23.2	
24/09/2022 07:00	31.13	0.41	94.94	0	23.2	
24/09/2022 08:00	31.93	0.36	95.52	0	21.2	
24/09/2022 09:00	37.91	0.43	98.45	0	25.7	
24/09/2022 10:00	44.65	0.52	103.5	0	32.2	
24/09/2022 11:00	45.28	0.5	103.45	0	32.7	
24/09/2022 12:00	45.24	0.51	103.44	0	32.4	
24/09/2022 13:00	45.2	0.54	103.38	0	32	
24/09/2022 14:00	45.24	0.54	103.26	0	31.9	
24/09/2022 15:00	45.19	0.73	103.13	0	31.8	
24/09/2022 16:00	45.12	0.56	103.29	0	31.2	
24/09/2022 17:00	45.15	0.52	103.08	0	31	
24/09/2022 18:00	44.92	0.47	103.03	0	30.2	
24/09/2022 19:00	44.83	0.57	103	0	29.9	
24/09/2022 20:00	44.66	0.48	103.07	0	29.8	
24/09/2022 21:00	42.32	0.52	102.28	0	27.5	
24/09/2022 22:00	38.97	0.59	99.47	0	24.1	
24/09/2022 23:00	28.1	0.71	95.34	0	41.2	
25/09/2022 00:00	24.59	0.7	92.45	0	48.4	
Minimum	24.59	0.23	92.45	0	21.2	
MinDate	25/09/2022 00:00	24/09/2022 00:00	25/09/2022 00:00	24/09/2022 00:00	24/09/2022 08:00	
Maximum	45.28	0.73	103.5	0	48.4	
MaxDate	24/09/2022 11:00	24/09/2022 15:00	24/09/2022 10:00	24/09/2022 00:00	25/09/2022 00:00	
Avg	38.12	0.48	99.23	0	28.4	
Num	25	25	25	25	25	
Data[%]	100	100	100	100	100	
STD	7.1	0.1	4	0	6.7	

Date & Time	12GT_LOAD	12HRSG_DUST	12HRSG_TEMP	12HRSG_SO2@7%O2	12HRSG_NOx@7%O2	Remark
	MW	mg/m3	Degree C.	ppm	ppm	
24/09/2022 00:00	31.51	0.57	93.75	0	32.2	
24/09/2022 01:00	31.51	0.57	94.34	0	31.7	
24/09/2022 02:00	31.51	0.61	94.42	0	31.5	
24/09/2022 03:00	31.51	0.64	94.43	0	31.4	
24/09/2022 04:00	31.51	0.6	94.2	0	31.3	
24/09/2022 05:00	31.51	0.61	93.98	0	31.5	
24/09/2022 06:00	31.51	0.57	93.9	0	31.6	
24/09/2022 07:00	31.51	0.66	94.03	0	31.4	
24/09/2022 08:00	31.51	0.62	94.46	0	31.1	
24/09/2022 09:00	31.51	1.07	97.53	0	30.1	
24/09/2022 10:00	31.51	0.97	102.93	0	29.6	
24/09/2022 11:00	31.51	0.88	103.1	0	28.1	
24/09/2022 12:00	31.51	0.91	103.14	0	27.4	
24/09/2022 13:00	31.51	0.96	103.35	0	27.1	
24/09/2022 14:00	31.51	1.05	103.11	0	26.7	
24/09/2022 15:00	31.51	0.86	103.15	0	26.2	
24/09/2022 16:00	31.51	0.92	103.81	0	24	
24/09/2022 17:00	31.51	0.92	103.33	0	22.5	
24/09/2022 18:00	31.51	0.79	103.1	0	22.1	
24/09/2022 19:00	31.51	0.92	103.08	0	22.2	
24/09/2022 20:00	31.51	0.84	103.23	0	24.9	
24/09/2022 21:00	31.51	0.79	101.9	0	22.5	
24/09/2022 22:00	31.51	0.74	98.45	0	19.4	
24/09/2022 23:00	31.51	0.65	94.68	0	35.1	
25/09/2022 00:00	31.51	0.59	92.08	0	39.6	
Minimum	31.51	0.57	92.08	0	19.4	
MinDate	31.51	24/09/2022 00:00	25/09/2022 00:00	24/09/2022 00:00	24/09/2022 22:00	
Maximum	31.51	1.07	103.81	0	39.6	
MaxDate	31.51	24/09/2022 09:00	24/09/2022 16:00	24/09/2022 00:00	25/09/2022 00:00	
Avg	31.51	0.77	98.7	0	28.4	
Num	31.51	25	25	25	25	
Data[%]	31.51	100	100	100	100	
STD	31.51	0.2	4.5	0	4.7	

Date & Time	11GT_LOAD	11HRSG_DUST	11HRSG_TEMP	11HRSG_SO2@7%O2	11HRSG_NOx@7%O2	Remark
	MW	mg/m3	Degree C.	ppm	ppm	
25/09/2022 00:00	24.59	0.7	92.45	0	48.4	
25/09/2022 01:00	26.84	0.7	92.98	0	44	
25/09/2022 02:00	27.96	0.66	93.46	0	41.2	
25/09/2022 03:00	34.63	0.6	95.71	0	21.6	
25/09/2022 04:00	34.64	0.64	96.25	0	21.3	
25/09/2022 05:00	34.63	0.74	96.28	0	21.3	
25/09/2022 06:00	34.63	0.72	95.91	0	21.3	
25/09/2022 07:00	34.64	0.81	95.5	0	21.6	
25/09/2022 08:00	34.64	0.59	95.78	0	21.5	
25/09/2022 09:00	34.64	0.62	95.83	0	21.4	
25/09/2022 10:00	34.64	0.59	95.38	0	21.4	
25/09/2022 11:00	34.55	0.5	95.65	0	21.4	
25/09/2022 12:00	34.5	0.61	95.81	0	21.3	
25/09/2022 13:00	34.49	0.61	96.01	0	21.5	
25/09/2022 14:00	34.49	0.74	96.12	0	21.4	
25/09/2022 15:00	34.49	0.95	96.11	0	21.4	
25/09/2022 16:00	34.49	0.53	96.32	0	21.2	
25/09/2022 17:00	34.49	0.43	96.22	0	21.1	
25/09/2022 18:00	41.24	0.31	99.78	0	26.9	
25/09/2022 19:00	44.38	0.32	103.12	0	29.7	
25/09/2022 20:00	44.37	0.33	103.33	0	29.3	
25/09/2022 21:00	44.4	0.34	103.34	0	29.3	
25/09/2022 22:00	38.76	0.3	100.62	0	27.9	
25/09/2022 23:00	34.73	0.32	96.08	0	21.2	
26/09/2022 00:00	34.73	0.41	96.01	0	21.2	
Minimum	24.59	0.3	92.45	0	21.1	
MinDate	25/09/2022 00:00	25/09/2022 22:00	25/09/2022 00:00	25/09/2022 00:00	25/09/2022 17:00	
Maximum	44.4	0.95	103.34	0	48.4	
MaxDate	25/09/2022 21:00	25/09/2022 15:00	25/09/2022 21:00	25/09/2022 00:00	25/09/2022 00:00	
Avg	35.22	0.56	96.8	0	25.6	
Num	25	25	25	25	25	
Data[%]	100	100	100	100	100	
STD	4.8	0.2	2.9	0	7.8	

Date & Time	12GT_LOAD	12HRSG_DUST	12HRSG_TEMP	12HRSG_SO2@7%O2	12HRSG_NOx@7%O2	Remark
	MW	mg/m3	Degree C.	ppm	ppm	
25/09/2022 00:00	24.54	0.59	92.08	0	39.6	
25/09/2022 01:00	26.8	0.69	92.58	0	33.5	
25/09/2022 02:00	27.9	0.65	93.01	0	30.4	
25/09/2022 03:00	26.22	0.62	92.88	0	35.1	
25/09/2022 04:00	27.05	0.62	93.18	0	32.3	
25/09/2022 05:00	26.7	0.7	93.23	0	33.4	
25/09/2022 06:00	26.46	0.73	92.77	0	34.4	
25/09/2022 07:00	26.21	0.57	92.28	0	36.2	
25/09/2022 08:00	25.97	0.61	92.5	0	36.6	
25/09/2022 09:00	25.9	0.98	92.48	0	36.8	
25/09/2022 10:00	25.94	0.86	91.81	0	36.9	
25/09/2022 11:00	26.01	0.76	92.09	0	36.9	
25/09/2022 12:00	26.16	0.86	92.38	0	35.7	
25/09/2022 13:00	26.27	0.82	92.67	0	34.8	
25/09/2022 14:00	26.32	0.87	92.82	0	34	
25/09/2022 15:00	26.34	0.92	92.81	0	33.3	
25/09/2022 16:00	26.18	0.97	93.05	0	33.5	
25/09/2022 17:00	26.19	0.93	92.97	0	33.5	
25/09/2022 18:00	39.54	0.96	98.2	0	23.7	
25/09/2022 19:00	44.31	1.08	102.4	0	21.1	
25/09/2022 20:00	44.31	1.11	102.42	0	21	
25/09/2022 21:00	44.33	1.12	102.41	0	21	
25/09/2022 22:00	35.89	0.88	99.25	0	26.3	
25/09/2022 23:00	26.05	0.76	92.82	0	34.8	
26/09/2022 00:00	26.03	0.91	92.61	0	35.1	
Minimum	24.54	0.57	91.81	0	21	
MinDate	25/09/2022 00:00	25/09/2022 07:00	25/09/2022 10:00	25/09/2022 00:00	25/09/2022 20:00	
Maximum	44.33	1.12	102.42	0	39.6	
MaxDate	25/09/2022 21:00	25/09/2022 21:00	25/09/2022 20:00	25/09/2022 00:00	25/09/2022 00:00	
Avg	29.34	0.82	94.31	0	32.4	
Num	25	25	25	25	25	
Data[%]	100	100	100	100	100	
STD	6.5	0.2	3.5	0	5.4	

Date & Time	11GT_LOAD	11HRSG_DUST	11HRSG_TEMP	11HRSG_SO2@7%O2	11HRSG_NOx@7%O2	Remark
	MW	mg/m3	Degree C.	ppm	ppm	
26/09/2022 00:00	34.73	0.41	96.01	0	21.2	
26/09/2022 01:00	34.73	0.36	96.1	0	21.1	
26/09/2022 02:00	34.73	0.35	96.08	0	21.1	
26/09/2022 03:00	34.74	0.36	95.98	0	21	
26/09/2022 04:00	34.73	0.34	95.96	0	21.1	
26/09/2022 05:00	34.73	0.35	96	0	21	
26/09/2022 06:00	34.72	0.38	95.92	0	21.1	
26/09/2022 07:00	34.73	0.58	95.25	0	21.5	
26/09/2022 08:00	32.81	0.61	94.57	0	26.5	
26/09/2022 09:00	32.29	0.47	94.76	0	37.9	
26/09/2022 10:00	39.12	0.41	98.74	0	24.3	
26/09/2022 11:00	39.21	0.42	99.11	0	24.3	
26/09/2022 12:00	39.22	0.59	99.36	0	24.3	
26/09/2022 13:00	39.25	0.64	99.58	0	24.7	
26/09/2022 14:00	39.27	0.58	99.62	0	24.9	
26/09/2022 15:00	39.21	0.85	99.65	0	24.6	
26/09/2022 16:00	39.08	0.55	99.56	0	24	
26/09/2022 17:00	39.02	0.47	99.51	0	23.9	
26/09/2022 18:00	39.05	0.43	99.48	0	24.1	
26/09/2022 19:00	39.03	0.28	99.04	0	23.9	
26/09/2022 20:00	39.04	0.11	98.79	0	24.1	
26/09/2022 21:00	39.06	0.09	98.86	0	24	
26/09/2022 22:00	39.67	0.12	99.32	0	24.5	
26/09/2022 23:00	29.24	0.29	95.5	0	40.2	
27/09/2022 00:00	25.82	0.27	92.69	0	46.8	
Minimum	25.82	0.09	92.69	0	21	
MinDate	27/09/2022 00:00	26/09/2022 21:00	27/09/2022 00:00	26/09/2022 00:00	26/09/2022 03:00	
Maximum	39.67	0.85	99.65	0	46.8	
MaxDate	26/09/2022 22:00	26/09/2022 15:00	26/09/2022 15:00	26/09/2022 00:00	27/09/2022 00:00	
Avg	36.29	0.41	97.42	0	25.4	
Num	25	25	25	25	25	
Data[%]	100	100	100	100	100	
STD	3.6	0.2	2.1	0	6.4	

Date & Time	12GT_LOAD	12HRSG_DUST	12HRSG_TEMP	12HRSG_SO2@7%O2	12HRSG_NOx@7%O2	Remark
	MW	mg/m3	Degree C.	ppm	ppm	
26/09/2022 00:00	26.03	0.91	92.61	0	35.1	
26/09/2022 01:00	25.98	0.86	92.66	0	34.9	
26/09/2022 02:00	26.1	0.8	92.67	0	34.7	
26/09/2022 03:00	25.97	0.79	92.56	0	35.1	
26/09/2022 04:00	26.01	0.79	92.51	0	34.9	
26/09/2022 05:00	26.03	0.82	92.57	0	34.7	
26/09/2022 06:00	26.15	0.85	92.49	0	34.7	
26/09/2022 07:00	26.16	0.8	91.83	0	36.9	
26/09/2022 08:00	25.72	0.85	91.35	0	37.6	
26/09/2022 09:00	31.97	0.94	93.78	0	30.9	
26/09/2022 10:00	39.06	0.85	97.56	0	19.4	
26/09/2022 11:00	39.15	0.98	97.78	0	19.2	
26/09/2022 12:00	39.16	1.07	98.08	0	19.1	
26/09/2022 13:00	39.19	1.13	98.31	0	19	
26/09/2022 14:00	39.21	1.08	98.3	0	19	
26/09/2022 15:00	39.15	1.12	98.4	0	18.8	
26/09/2022 16:00	39.02	1.1	98.53	0	18.3	
26/09/2022 17:00	38.96	1.02	98.4	0	18.5	
26/09/2022 18:00	38.99	0.98	98.4	0	18.6	
26/09/2022 19:00	38.96	0.86	98.01	0	18.5	
26/09/2022 20:00	38.98	0.76	97.86	0	18.6	
26/09/2022 21:00	39	0.79	97.8	0	18.5	
26/09/2022 22:00	39.6	0.86	98.29	0	18.8	
26/09/2022 23:00	29.22	0.9	94.77	0	32.7	
27/09/2022 00:00	25.77	0.82	92.17	0	37.2	
Minimum	25.72	0.76	91.35	0	18.3	
MinDate	26/09/2022 08:00	26/09/2022 20:00	26/09/2022 08:00	26/09/2022 00:00	26/09/2022 16:00	
Maximum	39.6	1.13	98.53	0	37.6	
MaxDate	26/09/2022 22:00	26/09/2022 13:00	26/09/2022 16:00	26/09/2022 00:00	26/09/2022 08:00	
Avg	33.18	0.91	95.51	0	26.5	
Num	25	25	25	25	25	
Data[%]	100	100	100	100	100	
STD	6.4	0.1	2.9	0	8.3	

Date & Time	11GT_LOAD	11HRSG_DUST	11HRSG_TEMP	11HRSG_SO2@7%O2	11HRSG_NOx@7%O2	Remark
	MW	mg/m3	Degree C.	ppm	ppm	
27/09/2022 00:00	25.82	0.27	92.69	0	46.8	
27/09/2022 01:00	25.84	0.32	92.97	0	46.8	
27/09/2022 02:00	25.84	0.37	92.96	0	46.8	
27/09/2022 03:00	25.84	0.44	93.01	0	46.3	
27/09/2022 04:00	25.85	0.62	92.52	0	45.9	
27/09/2022 05:00	25.81	0.61	92.88	0	46.3	
27/09/2022 06:00	25.88	0.55	92.98	0	46.1	
27/09/2022 07:00	26.07	0.56	93.21	0	45.3	
27/09/2022 08:00	27.24	0.57	93.61	0	43	
27/09/2022 09:00	33.77	0.52	96.2	0	35.1	
27/09/2022 10:00	40.82	0.56	100.39	0	25.4	
27/09/2022 11:00	40.84	0.49	100.27	0	25.6	
27/09/2022 12:00	40.92	0.41	100.5	0	25.1	
27/09/2022 13:00	41.02	0.37	100.66	0	24.9	
27/09/2022 14:00	41.12	0.47	100.51	0	24.8	
27/09/2022 15:00	41.12	0.83	100.43	0	24.7	
27/09/2022 16:00	40.75	0.64	100.69	0	24.2	
27/09/2022 17:00	40.17	0.58	100.31	0	23.9	
27/09/2022 18:00	40.06	0.56	100.17	0	23.8	
27/09/2022 19:00	40.18	0.55	100.27	0	23.7	
27/09/2022 20:00	40.7	0.57	100.65	0	24.1	
27/09/2022 21:00	40.89	0.57	100.88	0	24.3	
27/09/2022 22:00	41.54	0.55	101.12	0	24.9	
27/09/2022 23:00	31.12	0.6	96.54	0	37.6	
28/09/2022 00:00	27.64	0.62	93.19	0	42.2	
Minimum	25.81	0.27	92.52	0	23.7	
MinDate	27/09/2022 05:00	27/09/2022 00:00	27/09/2022 04:00	27/09/2022 00:00	27/09/2022 19:00	
Maximum	41.54	0.83	101.12	0	46.8	
MaxDate	27/09/2022 22:00	27/09/2022 15:00	27/09/2022 22:00	27/09/2022 00:00	27/09/2022 00:00	
Avg	34.27	0.53	97.18	0	33.9	
Num	25	25	25	25	25	
Data[%]	100	100	100	100	100	
STD	7.1	0.1	3.7	0	10.3	

Date & Time	12GT_LOAD	12HRSG_DUST	12HRSG_TEMP	12HRSG_SO2@7%O2	12HRSG_NOx@7%O2	Remark
	MW	mg/m3	Degree C.	ppm	ppm	
27/09/2022 00:00	25.77	0.82	92.17	0	37.2	
27/09/2022 01:00	25.78	0.81	92.51	0	37.2	
27/09/2022 02:00	25.8	0.84	92.54	0	37.2	
27/09/2022 03:00	25.79	0.88	92.59	0	36.5	
27/09/2022 04:00	25.8	0.95	92.11	0	36.3	
27/09/2022 05:00	25.75	0.88	92.42	0	37.1	
27/09/2022 06:00	25.82	0.86	92.52	0	36.6	
27/09/2022 07:00	26.02	0.91	92.74	0	35.5	
27/09/2022 08:00	27.19	0.92	93.16	0	30.7	
27/09/2022 09:00	33.92	1.24	95.74	0	25.5	
27/09/2022 10:00	40.75	0.88	99.29	0	18	
27/09/2022 11:00	40.78	0.81	99.11	0	18.2	
27/09/2022 12:00	40.87	0.74	99.46	0	17.5	
27/09/2022 13:00	40.96	0.77	99.59	0	17.3	
27/09/2022 14:00	41.06	0.85	99.39	0	17.2	
27/09/2022 15:00	41.06	0.78	99.22	0	17.1	
27/09/2022 16:00	40.68	0.8	99.7	0	16.9	
27/09/2022 17:00	40.1	0.77	99.36	0	17.1	
27/09/2022 18:00	39.99	0.75	99.22	0	17.1	
27/09/2022 19:00	40.12	0.75	99.3	0	16.9	
27/09/2022 20:00	40.64	0.73	99.71	0	16.9	
27/09/2022 21:00	40.82	0.78	100.02	0	16.9	
27/09/2022 22:00	41.48	0.75	100.3	0	17.2	
27/09/2022 23:00	31.08	0.61	95.65	0	26.8	
28/09/2022 00:00	27.59	0.58	92.67	0	28.9	
Minimum	25.75	0.58	92.11	0	16.9	
MinDate	27/09/2022 05:00	28/09/2022 00:00	27/09/2022 04:00	27/09/2022 00:00	27/09/2022 16:00	
Maximum	41.48	1.24	100.3	0	37.2	
MaxDate	27/09/2022 22:00	27/09/2022 09:00	27/09/2022 22:00	27/09/2022 00:00	27/09/2022 00:00	
Avg	34.22	0.82	96.42	0	25.2	
Num	25	25	25	25	25	
Data[%]	100	100	100	100	100	
STD	7.1	0.1	3.4	0	9	

Date & Time	11GT_LOAD	11HRSG_DUST	11HRSG_TEMP	11HRSG_SO2@7%O2	11HRSG_NOx@7%O2	Remark
	MW	mg/m3	Degree C.	ppm	ppm	
28/09/2022 00:00	27.64	0.62	93.19	0	42.2	
28/09/2022 01:00	27.69	0.57	93.48	0	42.1	
28/09/2022 02:00	27.66	0.54	93.57	0	41.7	
28/09/2022 03:00	27.62	0.63	93.5	0	41.6	
28/09/2022 04:00	27.24	0.68	93.31	0	41.7	
28/09/2022 05:00	26.74	0.58	93.19	0	42.9	
28/09/2022 06:00	26.66	0.61	93.05	0	43.3	
28/09/2022 07:00	26.84	0.64	93.22	0	42.5	
28/09/2022 08:00	27.51	0.65	93.63	0	40.5	
28/09/2022 09:00	33.91	0.59	95.97	0.1	34.1	
28/09/2022 10:00	41.17	0.59	100.74	0	25.8	
28/09/2022 11:00	41.08	0.57	100.29	0	25.7	
28/09/2022 12:00	41.06	0.53	100.17	0	25.7	
28/09/2022 13:00	41.11	0.53	100.33	0	25.6	
28/09/2022 14:00	41.13	0.54	100.29	0	25.5	
28/09/2022 15:00	41.1	0.79	100.38	0	25.1	
28/09/2022 16:00	40.68	0.6	100.55	0	24.5	
28/09/2022 17:00	40.22	0.62	100.38	0	23.8	
28/09/2022 18:00	39.59	0.64	100.07	0	23.3	
28/09/2022 19:00	39.07	0.65	99.79	0	23.1	
28/09/2022 20:00	39.08	0.67	99.54	0	23.1	
28/09/2022 21:00	39.07	0.65	99.58	0	23	
28/09/2022 22:00	39.71	0.58	99.91	0	23.4	
28/09/2022 23:00	29.41	0.7	95.91	0	40.8	
29/09/2022 00:00	24.75	0.89	91.9	0	48.9	
Minimum	24.75	0.53	91.9	0	23	
MinDate	29/09/2022 00:00	28/09/2022 12:00	29/09/2022 00:00	28/09/2022 00:00	28/09/2022 21:00	
Maximum	41.17	0.89	100.74	0.1	48.9	
MaxDate	28/09/2022 10:00	29/09/2022 00:00	28/09/2022 10:00	28/09/2022 09:00	29/09/2022 00:00	
Avg	34.31	0.63	97.04	0	32.8	
Num	25	25	25	25	25	
Data[%]	100	100	100	100	100	
STD	6.6	0.1	3.4	0	9.2	

Date & Time	12GT_LOAD	12HRSG_DUST	12HRSG_TEMP	12HRSG_SO2@7%O2	12HRSG_NOx@7%O2	Remark
	MW	mg/m3	Degree C.	ppm	ppm	
28/09/2022 00:00	27.59	0.58	92.67	0	28.9	
28/09/2022 01:00	27.64	0.57	92.95	0	28.8	
28/09/2022 02:00	27.6	0.54	93.01	0	28.5	
28/09/2022 03:00	27.56	0.62	92.99	0	28.2	
28/09/2022 04:00	27.19	0.6	92.78	0	28.9	
28/09/2022 05:00	26.69	0.54	92.66	0	31.2	
28/09/2022 06:00	26.6	0.58	92.48	0	31.6	
28/09/2022 07:00	26.79	0.59	92.66	0	30.4	
28/09/2022 08:00	27.47	0.6	93	0	27.8	
28/09/2022 09:00	34.22	0.97	95.25	0	24.2	
28/09/2022 10:00	41.11	0.84	99.61	0	17	
28/09/2022 11:00	41.02	0.82	99.17	0	16.6	
28/09/2022 12:00	40.99	0.78	99.09	0	16.5	
28/09/2022 13:00	41.05	0.78	99.18	0	16.4	
28/09/2022 14:00	41.07	0.79	99.2	0	16.3	
28/09/2022 15:00	41.03	0.79	99.39	0	16.1	
28/09/2022 16:00	40.61	0.77	99.77	0	15.8	
28/09/2022 17:00	40.16	0.76	99.52	0	15.6	
28/09/2022 18:00	40.54	0.75	99.46	0	15.7	
28/09/2022 19:00	41.32	0.78	100.05	0	15.9	
28/09/2022 20:00	42.4	0.8	100.29	0	16.6	
28/09/2022 21:00	42.81	0.79	100.57	0	16.8	
28/09/2022 22:00	43.22	0.79	100.93	0	17.1	
28/09/2022 23:00	32.94	0.67	96.05	0	24.8	
29/09/2022 00:00	30.52	0.62	92.32	0	27	
Minimum	26.6	0.54	92.32	0	15.6	
MinDate	28/09/2022 06:00	28/09/2022 02:00	29/09/2022 00:00	28/09/2022 00:00	28/09/2022 17:00	
Maximum	43.22	0.97	100.93	0	31.6	
MaxDate	28/09/2022 22:00	28/09/2022 09:00	28/09/2022 22:00	28/09/2022 00:00	28/09/2022 06:00	
Avg	35.21	0.71	96.6	0	22.1	
Num	25	25	25	25	25	
Data[%]	100	100	100	100	100	
STD	6.8	0.1	3.4	0	6.3	

Date & Time	11GT_LOAD	11HRSG_DUST	11HRSG_TEMP	11HRSG_SO2@7%O2	11HRSG_NOx@7%O2	Remark
	MW	mg/m3	Degree C.	ppm	ppm	
29/09/2022 00:00	24.75	0.89	91.9	0	48.9	
29/09/2022 01:00	24.74	0.99	92.18	0	49.2	
29/09/2022 02:00	24.75	0.89	92.24	0	49	
29/09/2022 03:00	24.74	0.89	92.24	0	49.5	
29/09/2022 04:00	24.6	0.92	92.38	0	49.3	
29/09/2022 05:00	24.6	0.79	92.34	0	49.7	
29/09/2022 06:00	24.6	1.06	91.85	0	50.2	
29/09/2022 07:00	24.6	0.8	92.42	0	49.9	
29/09/2022 08:00	24.61	0.69	92.78	0	49.6	
29/09/2022 09:00	31.53	0.69	95.15	0	37.3	
29/09/2022 10:00	38.42	0.7	98.71	0	23.4	
29/09/2022 11:00	38.45	0.65	98.57	0	23.7	
29/09/2022 12:00	38.33	0.67	98.43	0	23.4	
29/09/2022 13:00	38.42	0.64	98.61	0	23.5	
29/09/2022 14:00	38.45	0.61	98.62	0	23.3	
29/09/2022 15:00	38.4	0.98	98.49	0	23.1	
29/09/2022 16:00	38.11	0.57	98.54	0	23.2	
29/09/2022 17:00	37.73	0.58	98.34	0	22.9	
29/09/2022 18:00	37.64	0.63	98.21	0	22.7	
29/09/2022 19:00	37.57	0.61	98.22	0	22.5	
29/09/2022 20:00	37.92	0.63	98.44	0	22.6	
29/09/2022 21:00	38.12	0.64	98.7	0	22.8	
29/09/2022 22:00	38.75	0.62	99.2	0	22.9	
29/09/2022 23:00	29.04	0.69	95.7	0	38.4	
30/09/2022 00:00	26.28	0.73	93.07	0	43.3	
Minimum	24.6	0.57	91.85	0	22.5	
MinDate	29/09/2022 04:00	29/09/2022 16:00	29/09/2022 06:00	29/09/2022 00:00	29/09/2022 19:00	
Maximum	38.75	1.06	99.2	0	50.2	
MaxDate	29/09/2022 22:00	29/09/2022 06:00	29/09/2022 22:00	29/09/2022 00:00	29/09/2022 06:00	
Avg	32.21	0.74	95.81	0	34.6	
Num	25	25	25	25	25	
Data[%]	100	100	100	100	100	
STD	6.5	0.1	3	0	12.6	

Date & Time	12GT_LOAD	12HRSG_DUST	12HRSG_TEMP	12HRSG_SO2@7%O2	12HRSG_NOx@7%O2	Remark
	MW	mg/m3	Degree C.	ppm	ppm	
29/09/2022 00:00	30.52	0.62	92.32	0	27	
29/09/2022 01:00	30.46	0.58	92.65	0	27.1	
29/09/2022 02:00	30.52	0.61	92.67	0	26.9	
29/09/2022 03:00	30.33	0.63	92.64	0	27	
29/09/2022 04:00	29.56	0.59	92.84	0	26.9	
29/09/2022 05:00	28.91	0.55	92.71	0	27	
29/09/2022 06:00	28.49	0.58	92.02	0	27.4	
29/09/2022 07:00	28.74	0.55	92.81	0	27.3	
29/09/2022 08:00	30.36	0.63	93.39	0	26.6	
29/09/2022 09:00	33.9	0.93	95.26	0	21.6	
29/09/2022 10:00	38.35	0.81	97.54	0	15.6	
29/09/2022 11:00	38.39	0.77	97.38	0	15.7	
29/09/2022 12:00	38.27	0.77	97.27	0	15.5	
29/09/2022 13:00	38.36	0.78	97.4	0	15.4	
29/09/2022 14:00	38.39	0.76	97.42	0	15.3	
29/09/2022 15:00	38.34	0.74	97.36	0	15.1	
29/09/2022 16:00	38.05	0.76	97.63	0	15.1	
29/09/2022 17:00	37.68	0.73	97.39	0	14.9	
29/09/2022 18:00	37.57	0.75	97.23	0	14.9	
29/09/2022 19:00	37.5	0.71	97.28	0	14.9	
29/09/2022 20:00	37.86	0.74	97.5	0	15	
29/09/2022 21:00	38.06	0.76	97.78	0	15.1	
29/09/2022 22:00	38.69	0.75	98.21	0	15.2	
29/09/2022 23:00	27.66	0.71	94.82	0	32.4	
30/09/2022 00:00	23.61	0.65	92.09	0	38.7	
Minimum	23.61	0.55	92.02	0	14.9	
MinDate	30/09/2022 00:00	29/09/2022 05:00	29/09/2022 06:00	29/09/2022 00:00	29/09/2022 17:00	
Maximum	38.69	0.93	98.21	0	38.7	
MaxDate	29/09/2022 22:00	29/09/2022 09:00	29/09/2022 22:00	29/09/2022 00:00	30/09/2022 00:00	
Avg	33.94	0.7	95.34	0	21.3	
Num	25	25	25	25	25	
Data[%]	100	100	100	100	100	
STD	4.7	0.1	2.4	0	7.1	

Date & Time	11GT_LOAD	11HRSG_DUST	11HRSG_TEMP	11HRSG_SO2@7%O2	11HRSG_NOx@7%O2	Remark
	MW	mg/m3	Degree C.	ppm	ppm	
30/09/2022 00:00	26.28	0.73	93.07	0	43.3	
30/09/2022 01:00	26.25	0.72	92.93	0	43.7	
30/09/2022 02:00	26.35	0.69	92.95	0	43.5	
30/09/2022 03:00	26.15	0.66	93	0	43.9	
30/09/2022 04:00	25.75	0.48	92.72	0	44.8	
30/09/2022 05:00	25.33	0.48	92.47	0	45.9	
30/09/2022 06:00	25.25	0.52	92.52	0	46	
30/09/2022 07:00	25.15	0.55	92.61	0	45.9	
30/09/2022 08:00	25.9	0.51	92.94	0	43.7	
30/09/2022 09:00	31.47	0.46	94.9	0	35.7	
30/09/2022 10:00	38.28	0.51	98.55	0	23.4	
30/09/2022 11:00	38.35	0.58	98.7	0	23.5	
30/09/2022 12:00	38.22	0.6	98.55	0	23.3	
30/09/2022 13:00	38.36	0.54	98.68	0	23.4	
30/09/2022 14:00	38.33	0.56	98.72	0	23.3	
30/09/2022 15:00	38.25	0.78	98.41	0	23.3	
30/09/2022 16:00	37.99	0.46	98.48	0	23.1	
30/09/2022 17:00	37.6	0.47	98.22	0	22.9	
30/09/2022 18:00	37.56	0.45	98.23	0	22.7	
30/09/2022 19:00	37.44	0.37	98.2	0	22.4	
30/09/2022 20:00	39.68	0.34	99.42	0	23.6	
30/09/2022 21:00	40.65	0.37	100.59	0	24.6	
30/09/2022 22:00	41.72	0.33	101.34	0	25.5	
30/09/2022 23:00	36.62	0.42	98.72	0	25.4	
01/10/2022 00:00	37.32	0.41	97.6	0	22.1	
Minimum	25.15	0.33	92.47	0	22.1	
MinDate	30/09/2022 07:00	30/09/2022 22:00	30/09/2022 05:00	30/09/2022 00:00	01/10/2022 00:00	
Maximum	41.72	0.78	101.34	0	46	
MaxDate	30/09/2022 22:00	30/09/2022 15:00	30/09/2022 22:00	30/09/2022 00:00	30/09/2022 06:00	
Avg	33.61	0.52	96.5	0	31.6	
Num	25	25	25	25	25	
Data[%]	100	100	100	100	100	
STD	6.2	0.1	3	0	10.3	

Date & Time	12GT_LOAD	12HRSG_DUST	12HRSG_TEMP	12HRSG_SO2@7%O2	12HRSG_NOx@7%O2	Remark
	MW	mg/m3	Degree C.	ppm	ppm	
30/09/2022 00:00	23.61	0.65	92.09	0	38.7	
30/09/2022 01:00	23.61	0.62	91.96	0	39.1	
30/09/2022 02:00	23.61	0.62	91.91	0	39.4	
30/09/2022 03:00	23.6	0.57	91.99	0	39.3	
30/09/2022 04:00	23.61	0.45	91.78	0	39.4	
30/09/2022 05:00	23.61	0.42	91.69	0	39.2	
30/09/2022 06:00	23.61	0.45	91.8	0	39.2	
30/09/2022 07:00	23.61	0.49	91.94	0	38.9	
30/09/2022 08:00	23.6	0.48	92.14	0	38.7	
30/09/2022 09:00	31.27	0.75	94.29	0	27.1	
30/09/2022 10:00	38.22	0.84	97.55	0	15.2	
30/09/2022 11:00	38.29	0.89	97.69	0	15.2	
30/09/2022 12:00	38.16	0.9	97.63	0	15.1	
30/09/2022 13:00	38.3	0.86	97.8	0	15.1	
30/09/2022 14:00	38.27	0.88	97.83	0	15	
30/09/2022 15:00	38.19	0.86	97.52	0	15.1	
30/09/2022 16:00	37.92	0.84	97.8	0	14.9	
30/09/2022 17:00	37.53	0.82	97.5	0	15	
30/09/2022 18:00	37.5	0.79	97.39	0	15.1	
30/09/2022 19:00	37.38	0.73	97.22	0	15	
30/09/2022 20:00	39.63	0.74	98.5	0	15.1	
30/09/2022 21:00	40.58	0.83	99.68	0	15.3	
30/09/2022 22:00	45.39	0.83	101.33	0	19.6	
30/09/2022 23:00	33.18	0.73	97.43	0	26.3	
01/10/2022 00:00	26.58	0.67	93.18	0	30	
Minimum	23.6	0.42	91.69	0	14.9	
MinDate	30/09/2022 03:00	30/09/2022 05:00	30/09/2022 05:00	30/09/2022 00:00	30/09/2022 16:00	
Maximum	45.39	0.9	101.33	0	39.4	
MaxDate	30/09/2022 22:00	30/09/2022 12:00	30/09/2022 22:00	30/09/2022 00:00	30/09/2022 02:00	
Avg	32.35	0.71	95.51	0	25.4	
Num	25	25	25	25	25	
Data[%]	100	100	100	100	100	
STD	7.4	0.2	3.1	0	11.2	

Date & Time	11GT_LOAD	11HRSG_DUST	11HRSG_TEMP	11HRSG_SO2@7%O2	11HRSG_NOx@7%O2	Remark
	MW	mg/m3	Degree C.	ppm	ppm	
01/10/2022 00:00	37.32	0.41	97.6	0	22.1	
01/10/2022 01:00	38.05	0.43	98.12	0	22.6	
01/10/2022 02:00	38.16	0.48	98.2	0	22.7	
01/10/2022 03:00	32.84	0.53	96.1	0	20.7	
01/10/2022 04:00	31.99	0.52	95.2	0	20	
01/10/2022 05:00	31.6	0.46	95	0	19.9	
01/10/2022 06:00	31.41	0.52	94.96	0	20.1	
01/10/2022 07:00	31.03	0.47	94.91	0	21.8	
01/10/2022 08:00	43.88	0.37	101.33	0	28	
01/10/2022 09:00	44.09	0.42	103.11	0	28.7	
01/10/2022 10:00	43.86	0.55	102.94	0	28.7	
01/10/2022 11:00	43.97	0.74	102.54	0	28.5	
01/10/2022 12:00	44.44	0.75	102.66	0	28.2	
01/10/2022 13:00	44.19	0.47	102.97	0	27.7	
01/10/2022 14:00	43.87	0.54	102.71	0	27.6	
01/10/2022 15:00	44	0.79	102.6	0	27.6	
01/10/2022 16:00	44.17	0.54	102.98	0	27.6	
01/10/2022 17:00	44.27	0.51	103.04	0	27.6	
01/10/2022 18:00	44.52	0.39	103.09	0	27.3	
01/10/2022 19:00	44.69	0.23	103.09	0	27.5	
01/10/2022 20:00	44.74	0.24	102.99	0	27.5	
01/10/2022 21:00	44.71	0.23	103.06	0	27.2	
01/10/2022 22:00	44.68	0.18	103.18	0	26.9	
01/10/2022 23:00	37.68	0.28	100.44	0	27.2	
02/10/2022 00:00	34.98	0.25	96.33	0	21.4	
Minimum	31.03	0.18	94.91	0	19.9	
MinDate	01/10/2022 07:00	01/10/2022 22:00	01/10/2022 07:00	01/10/2022 00:00	01/10/2022 05:00	
Maximum	44.74	0.79	103.18	0	28.7	
MaxDate	01/10/2022 20:00	01/10/2022 15:00	01/10/2022 22:00	01/10/2022 00:00	01/10/2022 09:00	
Avg	40.37	0.45	100.37	0	25.4	
Num	25	25	25	25	25	
Data[%]	100	100	100	100	100	
STD	5.2	0.2	3.3	0	3.3	

Date & Time	12GT_LOAD	12HRSG_DUST	12HRSG_TEMP	12HRSG_SO2@7%O2	12HRSG_NOx@7%O2	Remark
	MW	mg/m3	Degree C.	ppm	ppm	
01/10/2022 00:00	26.58	0.67	96.75	0	30	
01/10/2022 01:00	26.58	0.67	93.24	0	30	
01/10/2022 02:00	26.58	0.68	93.23	0	30.1	
01/10/2022 03:00	31.59	0.73	94.02	0	25.7	
01/10/2022 04:00	31.94	0.73	94.01	0	25.2	
01/10/2022 05:00	31.54	0.68	93.9	0	25.2	
01/10/2022 06:00	31.36	0.72	93.87	0	25.1	
01/10/2022 07:00	30.98	0.73	93.92	0	24.9	
01/10/2022 08:00	45.25	0.86	101.38	0	17.8	
01/10/2022 09:00	45.8	1.25	103.88	0	17.9	
01/10/2022 10:00	46.05	0.96	103.3	0	19.1	
01/10/2022 11:00	45.87	1.08	102.65	0	18.6	
01/10/2022 12:00	45.22	1.09	102.56	0	16.7	
01/10/2022 13:00	45.59	0.9	103.22	0	16.8	
01/10/2022 14:00	45.91	0.95	103.03	0	17.8	
01/10/2022 15:00	45.79	1	102.99	0	17.2	
01/10/2022 16:00	45.33	1	103.35	0	16.5	
01/10/2022 17:00	45.08	0.99	103.24	0	16.2	
01/10/2022 18:00	44.76	1.04	102.93	0	15.7	
01/10/2022 19:00	44.49	0.9	102.66	0	15.7	
01/10/2022 20:00	44.34	0.92	102.46	0	15.7	
01/10/2022 21:00	44.49	0.94	102.47	0	15.7	
01/10/2022 22:00	44.6	0.87	102.65	0	15.7	
01/10/2022 23:00	37.37	0.85	99.8	0	20.1	
02/10/2022 00:00	26.2	0.68	93.3	0	30.1	
Minimum	26.2	0.67	93.18	0	15.7	
MinDate	02/10/2022 00:00	01/10/2022 00:00	01/10/2022 00:00	01/10/2022 00:00	01/10/2022 18:00	
Maximum	46.05	1.25	103.88	0	30.1	
MaxDate	01/10/2022 10:00	01/10/2022 09:00	01/10/2022 09:00	01/10/2022 00:00	01/10/2022 02:00	
Avg	39.17	0.88	99.41	0	20.8	
Num	25	25	25	25	25	
Data[%]	100	100	100	100	100	
STD	7.9	0.2	4.5	0	5.4	

Date & Time	11GT_LOAD	11HRSG_DUST	11HRSG_TEMP	11HRSG_SO2@7%O2	11HRSG_NOx@7%O2	Remark
	MW	mg/m3	Degree C.	ppm	ppm	
02/10/2022 00:00	34.98	0.25	96.33	0	21.4	
02/10/2022 01:00	35.05	0.34	96.57	0	21.4	
02/10/2022 02:00	35.1	0.37	96.73	0	21.3	
02/10/2022 03:00	35.11	0.36	96.74	0	21.2	
02/10/2022 04:00	35.03	0.41	96.57	0	21.1	
02/10/2022 05:00	34.97	0.36	96.41	0	20.9	
02/10/2022 06:00	34.97	0.28	96.46	0	20.9	
02/10/2022 07:00	35.01	0.29	96.55	0	20.8	
02/10/2022 08:00	34.99	0.32	96.48	0	20.8	
02/10/2022 09:00	35.15	0.35	96.93	0	21.1	
02/10/2022 10:00	35.29	0.46	96.55	0	21.2	
02/10/2022 11:00	35.27	0.42	95.91	0	21.1	
02/10/2022 12:00	35.29	0.3	96.39	0	20.9	
02/10/2022 13:00	35.23	0.32	96.75	0	20.8	
02/10/2022 14:00	35.23	0.46	96.7	0	21.1	
02/10/2022 15:00	35.32	0.73	96.84	0	21	
02/10/2022 16:00	35.19	0.45	96.84	0	20.8	
02/10/2022 17:00	34.67	0.34	96.7	0	20.7	
02/10/2022 18:00	42.84	0.27	101.25	0	24.9	
02/10/2022 19:00	43.49	0.27	102.72	0	25.6	
02/10/2022 20:00	42.7	0.26	102.33	0	25	
02/10/2022 21:00	39.38	0.28	99.93	0	22	
02/10/2022 22:00	39.82	0.27	99.98	0	22.1	
02/10/2022 23:00	28.64	0.36	94.77	0	35.5	
03/10/2022 00:00	30.36	0.3	94.23	0	30.2	
Minimum	28.64	0.25	94.23	0	20.7	
MinDate	02/10/2022 23:00	02/10/2022 00:00	03/10/2022 00:00	02/10/2022 00:00	02/10/2022 17:00	
Maximum	43.49	0.73	102.72	0	35.5	
MaxDate	02/10/2022 19:00	02/10/2022 15:00	02/10/2022 19:00	02/10/2022 00:00	02/10/2022 23:00	
Avg	35.96	0.35	97.35	0	22.6	
Num	25	25	25	25	25	
Data[%]	100	100	100	100	100	
STD	3.4	0.1	2.1	0	3.5	

Date & Time	12GT_LOAD	12HRSG_DUST	12HRSG_TEMP	12HRSG_SO2@7%O2	12HRSG_NOx@7%O2	Remark
	MW	mg/m3	Degree C.	ppm	ppm	
02/10/2022 00:00	26.2	0.68	93.3	0	30.1	
02/10/2022 01:00	26.2	0.72	93.15	0	29.9	
02/10/2022 02:00	26.21	0.72	93.28	0	29.9	
02/10/2022 03:00	26.2	0.7	93.28	0	30.1	
02/10/2022 04:00	26.2	0.78	93.15	0	30.9	
02/10/2022 05:00	26.21	0.8	93	0	31.2	
02/10/2022 06:00	26.2	0.7	93	0	31.8	
02/10/2022 07:00	26.2	0.69	93.13	0	31.4	
02/10/2022 08:00	26.2	0.69	93.08	0	30.5	
02/10/2022 09:00	26.19	0.98	93.53	0	29.8	
02/10/2022 10:00	26.12	0.75	92.9	0	30.3	
02/10/2022 11:00	26.11	0.73	92.06	0	31.6	
02/10/2022 12:00	26.12	0.57	92.71	0	31.6	
02/10/2022 13:00	26.12	0.66	93.11	0	30	
02/10/2022 14:00	26.11	0.74	92.99	0	29.4	
02/10/2022 15:00	26.11	0.82	93.11	0	28.8	
02/10/2022 16:00	26.12	0.82	93.22	0	28.6	
02/10/2022 17:00	26.6	0.73	93.24	0	28.7	
02/10/2022 18:00	45.92	0.92	101.04	0	18.6	
02/10/2022 19:00	45.7	0.98	103.18	0	16.7	
02/10/2022 20:00	43.51	0.94	102.21	0	16.1	
02/10/2022 21:00	39.32	0.86	98.78	0	14.4	
02/10/2022 22:00	39.77	0.85	98.86	0	14.3	
02/10/2022 23:00	28.5	0.78	94	0	26.8	
03/10/2022 00:00	30.3	0.74	93.54	0	24.7	
Minimum	26.11	0.57	92.06	0	14.3	
MinDate	02/10/2022 11:00	02/10/2022 12:00	02/10/2022 11:00	02/10/2022 00:00	02/10/2022 22:00	
Maximum	45.92	0.98	103.18	0	31.8	
MaxDate	02/10/2022 18:00	02/10/2022 09:00	02/10/2022 19:00	02/10/2022 00:00	02/10/2022 06:00	
Avg	29.78	0.77	94.67	0	27	
Num	25	25	25	25	25	
Data[%]	100	100	100	100	100	
STD	6.9	0.1	3.3	0	5.9	

Date & Time	11GT_LOAD	11HRSG_DUST	11HRSG_TEMP	11HRSG_SO2@7%O2	11HRSG_NOx@7%O2	Remark
	MW	mg/m3	Degree C.	ppm	ppm	
03/10/2022 00:00	30.36	0.3	94.23	0	30.2	
03/10/2022 01:00	30.51	0.32	94.47	0	28.4	
03/10/2022 02:00	30.52	0.33	94.57	0	28.5	
03/10/2022 03:00	30.53	0.37	94.54	0	27.9	
03/10/2022 04:00	30.54	0.45	94.59	0	27.9	
03/10/2022 05:00	30.76	0.45	94.63	0	26.4	
03/10/2022 06:00	33.61	0.36	95.52	0	20.5	
03/10/2022 07:00	34.06	0.26	95.88	0	20.6	
03/10/2022 08:00	42.8	0.26	101.48	0	24.9	
03/10/2022 09:00	34.64	0.53	97.79	0	21.4	
03/10/2022 10:00	34.64	0.54	96.76	0	21.2	
03/10/2022 11:00	34.64	0.5	96.65	0	21.2	
03/10/2022 12:00	34.64	0.53	96.25	0	20.9	
03/10/2022 13:00	34.65	0.57	95.8	0	20.9	
03/10/2022 14:00	34.64	0.49	95.8	0	21	
03/10/2022 15:00	34.65	1.01	95.84	0	21.3	
03/10/2022 16:00	34.64	0.76	96.11	0	21	
03/10/2022 17:00	34.65	0.63	96.22	0	21	
03/10/2022 18:00	34.64	0.69	96.28	0	21.1	
03/10/2022 19:00	34.64	0.64	96.35	0	20.9	
03/10/2022 20:00	34.65	0.49	95.92	0	20.8	
03/10/2022 21:00	34.65	0.39	95.65	0	20.7	
03/10/2022 22:00	34.65	0.35	95.22	0	20.9	
03/10/2022 23:00	33.13	0.29	94.74	0	29.3	
04/10/2022 00:00	45.21	0.18	97.34	0	28.6	
Minimum	30.36	0.18	94.23	0	20.5	
MinDate	03/10/2022 00:00	04/10/2022 00:00	03/10/2022 00:00	03/10/2022 00:00	03/10/2022 06:00	
Maximum	45.21	1.01	101.48	0	30.2	
MaxDate	04/10/2022 00:00	03/10/2022 15:00	03/10/2022 08:00	03/10/2022 00:00	03/10/2022 00:00	
Avg	34.28	0.47	95.95	0	23.5	
Num	25	25	25	25	25	
Data[%]	100	100	100	100	100	
STD	3.4	0.2	1.5	0	3.6	

Date & Time	12GT_LOAD	12HRSG_DUST	12HRSG_TEMP	12HRSG_SO2@7%O2	12HRSG_NOx@7%O2	Remark
	MW	mg/m3	Degree C.	ppm	ppm	
03/10/2022 00:00	30.3	0.74	93.54	0	24.7	
03/10/2022 01:00	30.46	0.73	93.58	0	24.6	
03/10/2022 02:00	30.46	0.61	93.7	0	24.6	
03/10/2022 03:00	30.47	0.65	93.64	0	24.3	
03/10/2022 04:00	30.48	0.66	93.67	0	24.3	
03/10/2022 05:00	30.27	0.73	93.68	0	24.5	
03/10/2022 06:00	27.64	0.67	92.94	0	24.6	
03/10/2022 07:00	27.65	0.62	93.05	0	24.6	
03/10/2022 08:00	44.91	0.76	100.52	0	19.5	
03/10/2022 09:00	33.43	0.94	96.33	0	15.1	
03/10/2022 10:00	33.69	0.67	95.48	0	14.1	
03/10/2022 11:00	33.79	0.63	95.43	0	14	
03/10/2022 12:00	33.71	0.6	94.91	0	14.1	
03/10/2022 13:00	33.84	0.55	94.4	0	14.4	
03/10/2022 14:00	33.76	0.53	94.49	0	14.7	
03/10/2022 15:00	33.66	0.56	94.57	0	14.3	
03/10/2022 16:00	33.09	0.59	94.27	0	19.4	
03/10/2022 17:00	32.36	0.5	93.52	0	23.4	
03/10/2022 18:00	32.4	0.53	93.68	0	23.5	
03/10/2022 19:00	32.24	0.57	94.06	0	23.4	
03/10/2022 20:00	32.92	0.44	93.79	0	21.4	
03/10/2022 21:00	33.3	0.33	93.59	0	18.8	
03/10/2022 22:00	33.41	0.27	93.35	0	18.2	
03/10/2022 23:00	26.52	0.33	92.59	2.9	30.6	
04/10/2022 00:00	StandBy	StandBy	StandBy	StandBy	StandBy	SD GT12
Minimum	26.52	0.27	92.59	0	14	
MinDate	03/10/2022 23:00	03/10/2022 22:00	03/10/2022 23:00	03/10/2022 00:00	03/10/2022 11:00	
Maximum	44.91	0.94	100.52	2.9	30.6	
MaxDate	03/10/2022 08:00	03/10/2022 09:00	03/10/2022 08:00	03/10/2022 23:00	03/10/2022 23:00	
Avg	32.28	0.59	94.28	0.1	20.6	
Num	24	24	24	24	24	
Data[%]	96	96	96	96	96	
STD	3.5	0.1	1.6	0.6	4.8	

Date & Time	12GT_LOAD	12HRSG_DUST	12HRSG_TEMP	12HRSG_SO2@7%O2	12HRSG_NOx@7%O2	Remark
	MW	mg/m3	Degree C.	ppm	ppm	
04/10/2022 00:00	StandBy	StandBy	StandBy	StandBy	StandBy	GT12 S/D
04/10/2022 01:00	StandBy	StandBy	StandBy	StandBy	StandBy	GT12 S/D
04/10/2022 02:00	StandBy	StandBy	StandBy	StandBy	StandBy	GT12 S/D
04/10/2022 03:00	StandBy	StandBy	StandBy	StandBy	StandBy	GT12 S/D
04/10/2022 04:00	StandBy	StandBy	StandBy	StandBy	StandBy	GT12 S/D
04/10/2022 05:00	StandBy	StandBy	StandBy	StandBy	StandBy	GT12 S/D
04/10/2022 06:00	StandBy	StandBy	StandBy	StandBy	StandBy	GT12 S/D
04/10/2022 07:00	15.32	0.57	97.69	30.7	38.2	GT12 S/U
04/10/2022 08:00	35.86	0.49	95.49	0	33.7	
04/10/2022 09:00	36.55	0.8	96.19	0	32.8	
04/10/2022 10:00	36.55	0.84	96.45	0	32.6	
04/10/2022 11:00	36.55	0.8	96.53	0	32.5	
04/10/2022 12:00	36.55	0.75	96.27	0	32.5	
04/10/2022 13:00	36.56	0.83	96.35	0	32.4	
04/10/2022 14:00	36.55	0.69	96.22	0	31.8	
04/10/2022 15:00	36.55	0.46	94.84	0	31.4	
04/10/2022 16:00	36.55	0.52	95.42	0	31.8	
04/10/2022 17:00	36.55	0.62	95.9	0	31.5	
04/10/2022 18:00	36.55	0.67	96.2	0	31.2	
04/10/2022 19:00	36.54	0.76	96.44	0	31.2	
04/10/2022 20:00	36.54	0.74	96.53	0	31.3	
04/10/2022 21:00	36.55	0.76	96.49	0	31.5	
04/10/2022 22:00	36.54	0.7	96.34	0	31.1	
04/10/2022 23:00	33.1	0.73	95.08	0	39	
05/10/2022 00:00	48.64	0.78	97.36	0	42.5	
Minimum	15.32	0.46	94.84	0	31.1	
MinDate	04/10/2022 07:00	04/10/2022 15:00	04/10/2022 15:00	04/10/2022 08:00	04/10/2022 22:00	
Maximum	48.64	0.84	97.69	30.7	42.5	
MaxDate	05/10/2022 00:00	04/10/2022 10:00	04/10/2022 07:00	04/10/2022 07:00	05/10/2022 00:00	
Avg	35.81	0.69	96.21	1.7	33.3	
Num	18	18	18	18	18	
Data[%]	72	72	72	72	72	
STD	5.9	0.1	0.7	7.2	3.2	

Date & Time	11GT_LOAD	11HRSG_DUST	11HRSG_TEMP	11HRSG_SO2@7%O2	11HRSG_NOx@7%O2	Remark
	MW	mg/m3	Degree C.	ppm	ppm	
04/10/2022 00:00	45.21	0.18	97.34	0	28.6	
04/10/2022 01:00	45.27	0.24	97.22	0	28.8	
04/10/2022 02:00	45.26	0.25	97.27	0	28.8	
04/10/2022 03:00	45.2	0.24	97.46	0	28.9	
04/10/2022 04:00	45.2	0.29	97.42	0	28.9	
04/10/2022 05:00	45.2	0.28	97.53	0	28.9	
04/10/2022 06:00	45.23	0.3	97.72	0	28.9	
04/10/2022 07:00	35.93	0.39	96.97	0	35.7	
04/10/2022 08:00	32.31	0.43	95.06	0	22.5	
04/10/2022 09:00	31.86	0.58	95.55	0	20.8	
04/10/2022 10:00	31.91	0.73	95.61	0	20.7	
04/10/2022 11:00	32.03	0.67	95.7	0	20.7	
04/10/2022 12:00	31.97	0.61	95.45	0	20.8	
04/10/2022 13:00	32.11	0.66	95.54	0	20.9	
04/10/2022 14:00	32.07	0.56	95.47	0	20.7	
04/10/2022 15:00	31.92	0.8	94.36	0	20.4	
04/10/2022 16:00	31.17	0.37	94.26	0	23.4	
04/10/2022 17:00	30.6	0.5	94.27	0	29.2	
04/10/2022 18:00	30.54	0.58	94.5	0	29.1	
04/10/2022 19:00	30.47	0.62	94.66	0	29.1	
04/10/2022 20:00	30.78	0.59	94.81	0	25.9	
04/10/2022 21:00	31.23	0.57	94.97	0	22	
04/10/2022 22:00	31.59	0.58	95.12	0	20.4	
04/10/2022 23:00	26.14	0.7	94.6	1.6	37.5	
05/10/2022 00:00	StandBy	StandBy	StandBy	StandBy	StandBy	GT11 S/D
Minimum	26.14	0.18	94.26	0	20.4	
MinDate	04/10/2022 23:00	04/10/2022 00:00	04/10/2022 16:00	04/10/2022 00:00	04/10/2022 15:00	
Maximum	45.27	0.8	97.72	1.6	37.5	
MaxDate	04/10/2022 01:00	04/10/2022 15:00	04/10/2022 06:00	04/10/2022 23:00	04/10/2022 23:00	
Avg	35.47	0.49	95.79	0.1	25.9	
Num	24	24	24	24	24	
Data[%]	96	96	96	96	96	
STD	6.6	0.2	1.2	0.3	5	

Date & Time	11GT_LOAD	11HRSG_DUST	11HRSG_TEMP	11HRSG_SO2@7%O2	11HRSG_NOx@7%O2	Remark
	MW	mg/m3	Degree C.	ppm	ppm	
05/10/2022 00:00	StandBy	StandBy	StandBy	StandBy	StandBy	GT11 S/D
05/10/2022 01:00	StandBy	StandBy	StandBy	StandBy	StandBy	GT11 S/D
05/10/2022 02:00	StandBy	StandBy	StandBy	StandBy	StandBy	GT11 S/D
05/10/2022 03:00	StandBy	StandBy	StandBy	StandBy	StandBy	GT11 S/D
05/10/2022 04:00	StandBy	StandBy	StandBy	StandBy	StandBy	GT11 S/D
05/10/2022 05:00	StandBy	StandBy	StandBy	StandBy	StandBy	GT11 S/D
05/10/2022 06:00	StandBy	StandBy	StandBy	StandBy	StandBy	GT11 S/D
05/10/2022 07:00	15.3	0.58	92.61	38.4	StandBy	GT11 S/U
05/10/2022 08:00	34.13	0.36	98	0	43.3	
05/10/2022 09:00	34.22	0.44	98.07	0	42.8	
05/10/2022 10:00	35.81	0.42	98.37	0	43	
05/10/2022 11:00	35.26	0.39	98.71	0	42.7	
05/10/2022 12:00	34.43	0.49	98.36	0	42.9	
05/10/2022 13:00	34.48	0.51	98.31	0	43.5	
05/10/2022 14:00	34.55	0.58	98.72	0	43.6	
05/10/2022 15:00	34.39	0.78	98.32	0	42.1	
05/10/2022 16:00	34.07	0.55	97.88	0	40.6	
05/10/2022 17:00	33.76	0.46	98.25	0	40.2	
05/10/2022 18:00	33.75	0.57	98.03	0	40.4	
05/10/2022 19:00	33.71	0.6	98.12	0	40.4	
05/10/2022 20:00	33.94	0.59	98.33	0	40.2	
05/10/2022 21:00	34.22	0.6	98.48	0	40.8	
05/10/2022 22:00	34.27	0.58	98.54	0	40.7	
05/10/2022 23:00	33.17	0.59	97.87	0	47.1	
06/10/2022 00:00	44.79	0.5	99.68	0	51.5	
Minimum	15.3	0.36	92.61	0	40.2	
MinDate	05/10/2022 07:00	05/10/2022 08:00	05/10/2022 07:00	05/10/2022 08:00	05/10/2022 17:00	
Maximum	44.79	0.78	99.68	38.4	51.5	
MaxDate	06/10/2022 00:00	05/10/2022 15:00	06/10/2022 00:00	05/10/2022 07:00	05/10/2022 07:00	
Avg	33.79	0.53	98.04	2.1	44.2	
Num	18	18	18	18	18	
Data[%]	72	72	72	72	72	
STD	5.3	0.1	1.4	9.1	7	

Date & Time	12GT_LOAD	12HRSG_DUST	12HRSG_TEMP	12HRSG_SO2@7%O2	12HRSG_NOx@7%O2	Remark
	MW	mg/m3	Degree C.	ppm	ppm	
05/10/2022 00:00	48.64	0.78	97.36	0	42.5	
05/10/2022 01:00	48.83	0.8	97.03	0	43.2	
05/10/2022 02:00	48.82	0.76	97.21	0	43.7	
05/10/2022 03:00	48.79	0.76	97.08	0	43.2	
05/10/2022 04:00	48.46	0.75	97.29	0	41.8	
05/10/2022 05:00	48.18	0.71	97.35	0	40.9	
05/10/2022 06:00	48.39	0.75	97.39	0	40.9	
05/10/2022 07:00	37.33	0.6	96.03	0	42.1	
05/10/2022 08:00	34.07	0.51	94.44	0	32.6	
05/10/2022 09:00	34.17	0.91	94.51	0	31.8	
05/10/2022 10:00	32.86	0.59	93.59	0	38.8	
05/10/2022 11:00	33.56	0.55	93.81	0	35.1	
05/10/2022 12:00	34.37	0.61	94.62	0	31.3	
05/10/2022 13:00	34.42	0.64	94.6	0	31.6	
05/10/2022 14:00	34.49	0.82	94.94	0	31.7	
05/10/2022 15:00	34.34	0.73	94.58	0	30.7	
05/10/2022 16:00	34.01	0.69	94.46	0	30.1	
05/10/2022 17:00	33.7	0.68	94.74	0	30.6	
05/10/2022 18:00	33.69	0.76	94.6	0	30.6	
05/10/2022 19:00	33.65	0.77	94.64	0	31.4	
05/10/2022 20:00	33.88	0.75	94.69	0	30.4	
05/10/2022 21:00	34.17	0.75	94.95	0	30.2	
05/10/2022 22:00	34.22	0.74	94.92	0	29.8	
05/10/2022 23:00	26.66	0.8	93.68	6.3	40	GT12 S/D
06/10/2022 00:00	StandBy	StandBy	StandBy	StandBy	StandBy	GT12 S/D
Minimum	26.66	0.51	93.59	0	29.8	
MinDate	05/10/2022 23:00	05/10/2022 08:00	05/10/2022 10:00	05/10/2022 00:00	05/10/2022 22:00	
Maximum	48.83	0.91	97.39	6.3	43.7	
MaxDate	05/10/2022 01:00	05/10/2022 09:00	05/10/2022 06:00	05/10/2022 23:00	05/10/2022 02:00	
Avg	38.07	0.72	95.35	0.3	35.6	
Num	24	24	24	24	24	
Data[%]	96	96	96	96	96	
STD	7.1	0.1	1.3	1.3	5.4	

Date & Time	11GT_LOAD	11HRSG_DUST	11HRSG_TEMP	11HRSG_SO2@7%O2	11HRSG_NOx@7%O2	Remark
	MW	mg/m3	Degree C.	ppm	ppm	
06/10/2022 00:00	44.79	0.5	99.68	0	51.5	
06/10/2022 01:00	45.18	0.29	99.65	0	52.3	
06/10/2022 02:00	45.13	0.32	100.09	0	52.1	
06/10/2022 03:00	45.15	0.3	100.28	0	51.9	
06/10/2022 04:00	45.13	0.35	100.32	0	51.6	
06/10/2022 05:00	45.17	0.28	100.4	0	51.5	
06/10/2022 06:00	45.13	0.22	99.81	0	51.5	
06/10/2022 07:00	38.01	0.3	99.63	0	53	
06/10/2022 08:00	34.11	0.33	98.32	0	41.8	
06/10/2022 09:00	35.08	0.44	98.94	0	41.3	
06/10/2022 10:00	37.45	0.48	99.88	0	43.5	
06/10/2022 11:00	37.39	0.59	99.89	0	43.6	
06/10/2022 12:00	37.19	0.45	99.55	0	42.5	
06/10/2022 13:00	37.42	0.45	98.64	0	41.8	
06/10/2022 14:00	37.36	0.47	98.96	0	41.4	
06/10/2022 15:00	36.82	0.97	98.84	0	40.8	
06/10/2022 16:00	36.74	0.78	99.17	0	40.8	
06/10/2022 17:00	36.32	0.79	99.13	0	40.7	
06/10/2022 18:00	36.21	0.83	98.84	0	40.6	
06/10/2022 19:00	36.02	0.52	98.07	0	41	
06/10/2022 20:00	36.13	0.41	97.98	0	41.1	
06/10/2022 21:00	36.66	0.37	98.76	0	41.3	
06/10/2022 22:00	36.88	0.52	99.17	0	41.6	
06/10/2022 23:00	34.51	0.64	98.25	0	47.1	
07/10/2022 00:00	45.18	0.67	99.16	0	50.7	
Minimum	34.11	0.22	97.98	0	40.6	
MinDate	06/10/2022 08:00	06/10/2022 06:00	06/10/2022 20:00	06/10/2022 00:00	06/10/2022 18:00	
Maximum	45.18	0.97	100.4	0	53	
MaxDate	06/10/2022 01:00	06/10/2022 15:00	06/10/2022 05:00	06/10/2022 00:00	06/10/2022 07:00	
Avg	39.25	0.49	99.26	0	45.5	
Num	25	25	25	25	25	
Data[%]	100	100	100	100	100	
STD	4.2	0.2	0.7	0	5	

Date & Time	12GT_LOAD	12HRSG_DUST	12HRSG_TEMP	12HRSG_SO2@7%O2	12HRSG_NOx@7%O2	Remark
	MW	mg/m3	Degree C.	ppm	ppm	
06/10/2022 00:00	StandBy	StandBy	StandBy	StandBy	StandBy	GT12 S/D
06/10/2022 01:00	StandBy	StandBy	StandBy	StandBy	StandBy	GT12 S/D
06/10/2022 02:00	StandBy	StandBy	StandBy	StandBy	StandBy	GT12 S/D
06/10/2022 03:00	StandBy	StandBy	StandBy	StandBy	StandBy	GT12 S/D
06/10/2022 04:00	StandBy	StandBy	StandBy	StandBy	StandBy	GT12 S/D
06/10/2022 05:00	StandBy	StandBy	StandBy	StandBy	StandBy	GT12 S/D
06/10/2022 06:00	<Samp	<Samp	<Samp	<Samp	<Samp	GT12 S/D
06/10/2022 07:00	11.65	0.83	93.48	41	28.6	GT12 S/D
06/10/2022 08:00	34.07	0.62	95.11	0	33.8	
06/10/2022 09:00	33.68	0.92	95.05	0	35.7	
06/10/2022 10:00	31.62	0.68	93.93	0	46.2	
06/10/2022 11:00	31.62	0.81	93.71	0	46.2	
06/10/2022 12:00	31.63	0.66	93.42	0	45.2	
06/10/2022 13:00	31.63	0.56	92.44	0	44.7	
06/10/2022 14:00	31.63	0.61	92.7	0	44.8	
06/10/2022 15:00	31.62	0.69	92.8	0	44.3	
06/10/2022 16:00	31.63	0.66	93.23	0	44.5	
06/10/2022 17:00	31.63	0.68	93.39	0	44.5	
06/10/2022 18:00	31.63	0.65	93.22	0	44.1	
06/10/2022 19:00	31.63	0.51	92.75	0	44.9	
06/10/2022 20:00	31.62	0.45	92.63	0	45.2	
06/10/2022 21:00	31.62	0.5	93.03	0	45.6	
06/10/2022 22:00	31.64	0.57	93.33	0	45.6	
06/10/2022 23:00	25.79	0.63	92.65	2.9	48.7	GT12 S/D
07/10/2022 00:00	StandBy	StandBy	StandBy	StandBy	StandBy	GT12 S/D
Minimum	11.65	0.45	92.44	0	28.6	
MinDate	06/10/2022 07:00	06/10/2022 20:00	06/10/2022 13:00	06/10/2022 08:00	06/10/2022 07:00	
Maximum	34.07	0.92	95.11	41	48.7	
MaxDate	06/10/2022 08:00	06/10/2022 09:00	06/10/2022 08:00	06/10/2022 07:00	06/10/2022 23:00	
Avg	30.37	0.65	93.35	2.6	43.1	
Num	17	17	17	17	17	
Data[%]	68	68	68	68	68	
STD	5.1	0.1	0.8	9.9	5.2	

Date & Time	11GT_LOAD	11HRSG_DUST	11HRSG_TEMP	11HRSG_SO2@7%O2	11HRSG_NOx@7%O2	Remark
	MW	mg/m3	Degree C.	ppm	ppm	
07/10/2022 00:00	45.18	0.67	99.16	0	50.7	
07/10/2022 01:00	45.24	0.7	99.52	0	50.6	
07/10/2022 02:00	45.27	0.74	99.75	0	50.5	
07/10/2022 03:00	45.23	0.7	99.81	0	50.3	
07/10/2022 04:00	45.33	0.6	100.01	0	50	
07/10/2022 05:00	45.35	0.48	100.1	0	49.9	
07/10/2022 06:00	45.35	0.57	100.72	0	49.9	
07/10/2022 07:00	38.57	0.65	100.15	0	51.9	
07/10/2022 08:00	34.17	0.58	97.68	0	40.9	
07/10/2022 09:00	34.4	0.58	98.2	0	39.7	
07/10/2022 10:00	34.43	0.71	98.59	0	40.2	
07/10/2022 11:00	34.44	0.85	98.52	0	40.8	
07/10/2022 12:00	36.64	0.78	99.43	0	41.9	
07/10/2022 13:00	37.82	0.69	100.25	0	42.6	
07/10/2022 14:00	38	0.76	99.95	0	40.8	
07/10/2022 15:00	37.77	0.84	99.43	0	40.5	
07/10/2022 16:00	37.2	0.32	98.2	0	39.8	
07/10/2022 17:00	36.73	0.13	99.04	0	39.2	
07/10/2022 18:00	36.72	0.21	99.49	0	39.1	
07/10/2022 19:00	36.47	0.48	99.34	0	38.7	
07/10/2022 20:00	36.68	0.53	99.57	0	38.5	
07/10/2022 21:00	37.21	0.42	99.76	0	38.9	
07/10/2022 22:00	37.76	0.29	100.36	0	39.7	
07/10/2022 23:00	31.49	0.23	98.48	0	48.1	
08/10/2022 00:00	25.64	0.3	94.76	0	56.8	
Minimum	25.64	0.13	94.76	0	38.5	
MinDate	08/10/2022 00:00	07/10/2022 17:00	08/10/2022 00:00	07/10/2022 00:00	07/10/2022 20:00	
Maximum	45.35	0.85	100.72	0	56.8	
MaxDate	07/10/2022 05:00	07/10/2022 11:00	07/10/2022 06:00	07/10/2022 00:00	08/10/2022 00:00	
Avg	38.36	0.55	99.21	0	44.4	
Num	25	25	25	25	25	
Data[%]	100	100	100	100	100	
STD	5.1	0.2	1.2	0	5.6	

Date & Time	12GT_LOAD	12HRSG_DUST	12HRSG_TEMP	12HRSG_SO2@7%O2	12HRSG_NOx@7%O2	Remark
	MW	mg/m3	Degree C.	ppm	ppm	
07/10/2022 00:00	StandBy	StandBy	StandBy	StandBy	StandBy	GT12 S/D
07/10/2022 01:00	StandBy	StandBy	StandBy	StandBy	StandBy	GT12 S/D
07/10/2022 02:00	StandBy	StandBy	StandBy	StandBy	StandBy	GT12 S/D
07/10/2022 03:00	StandBy	StandBy	StandBy	StandBy	StandBy	GT12 S/D
07/10/2022 04:00	StandBy	StandBy	StandBy	StandBy	StandBy	GT12 S/D
07/10/2022 05:00	StandBy	StandBy	StandBy	StandBy	StandBy	GT12 S/D
07/10/2022 06:00	<Samp	<Samp	<Samp	<Samp	<Samp	GT12 S/D
07/10/2022 07:00	11.25	1.03	102.38	46.5	28.8	GT12 S/D
07/10/2022 08:00	34.11	0.58	95.09	0	34.2	
07/10/2022 09:00	34.34	0.85	94.9	0	33	
07/10/2022 10:00	34.38	0.74	95.27	0	33.2	
07/10/2022 11:00	34.39	0.86	95.1	0	33.4	
07/10/2022 12:00	31.98	0.82	94.38	0	42.2	
07/10/2022 13:00	31.06	0.7	93.79	0	45.9	
07/10/2022 14:00	31.06	0.71	93.27	0	43.9	
07/10/2022 15:00	31.06	0.66	92.71	0	44.4	
07/10/2022 16:00	31.05	0.41	91.67	0	44.9	
07/10/2022 17:00	31.05	0.43	92.92	0	44.5	
07/10/2022 18:00	31.05	0.54	93.36	0	44.6	
07/10/2022 19:00	31.04	0.67	93.43	0	44.2	
07/10/2022 20:00	31.05	0.73	93.65	0	43.9	
07/10/2022 21:00	31.03	0.76	93.53	0	43.6	
07/10/2022 22:00	36.78	0.7	95.9	0	33.3	
07/10/2022 23:00	31.07	0.56	95.08	0	39.9	
08/10/2022 00:00	23.14	0.55	91.37	0	48.3	
Minimum	11.25	0.41	91.37	0	28.8	
MinDate	07/10/2022 07:00	07/10/2022 16:00	08/10/2022 00:00	07/10/2022 08:00	07/10/2022 07:00	
Maximum	36.78	1.03	102.38	46.5	48.3	
MaxDate	07/10/2022 22:00	07/10/2022 07:00	07/10/2022 07:00	07/10/2022 07:00	08/10/2022 00:00	
Avg	30.61	0.68	94.32	2.6	40.3	
Num	18	18	18	18	18	
Data[%]	72	72	72	72	72	
STD	5.6	0.2	2.4	11	5.9	

Date & Time	11GT_LOAD	11HRSG_DUST	11HRSG_TEMP	11HRSG_SO2@7%O2	11HRSG_NOx@7%O2	Remark
	MW	mg/m3	Degree C.	ppm	ppm	
08/10/2022 00:00	23.14	0.55	91.37	0	48.3	
08/10/2022 01:00	25.2	0.6	91.64	0	46	
08/10/2022 02:00	28.37	0.68	92.53	0	42.4	
08/10/2022 03:00	30.04	0.66	92.81	0	43.1	
08/10/2022 04:00	31.35	0.6	93.03	0	44.1	
08/10/2022 05:00	31.61	0.64	93.19	0	44	
08/10/2022 06:00	31.75	0.61	93.15	0	44	
08/10/2022 07:00	31.74	0.63	93.22	0	43.9	
08/10/2022 08:00	46.49	0.86	101.61	0	37.2	
08/10/2022 09:00	47.53	1.11	103.31	0	40.8	
08/10/2022 10:00	47.8	0.67	102	0	42.1	
08/10/2022 11:00	47.8	0.76	103.55	0	38.7	
08/10/2022 12:00	47.7	0.84	103.64	0	39	
08/10/2022 13:00	47.89	0.74	103.06	0	39.9	
08/10/2022 14:00	48.04	0.64	102.87	0	39.8	
08/10/2022 15:00	47.92	0.55	102.8	0	39.2	
08/10/2022 16:00	47.74	0.61	103.29	0	38.5	
08/10/2022 17:00	47.19	0.76	103.98	0	36.5	
08/10/2022 18:00	47.06	0.77	103.44	0	38.6	
08/10/2022 19:00	46.74	0.77	103.15	0	38.1	
08/10/2022 20:00	46.72	0.79	103.72	0	36.9	
08/10/2022 21:00	46.89	0.72	103.61	0	36.9	
08/10/2022 22:00	46.82	0.65	103.48	0	36.8	
08/10/2022 23:00	39.38	0.59	100.45	0	38.6	
09/10/2022 00:00	31.75	0.44	93.6	0	41.7	
Minimum	23.14	0.44	91.37	0	36.5	
MinDate	08/10/2022 00:00	09/10/2022 00:00	08/10/2022 00:00	08/10/2022 00:00	08/10/2022 17:00	
Maximum	48.04	1.11	103.98	0	48.3	
MaxDate	08/10/2022 14:00	08/10/2022 09:00	08/10/2022 17:00	08/10/2022 00:00	08/10/2022 00:00	
Avg	40.59	0.69	99.3	0	40.6	
Num	25	25	25	25	25	
Data[%]	100	100	100	100	100	
STD	8.9	0.1	5.1	0	3.2	

Date & Time	12GT_LOAD	12HRSG_DUST	12HRSG_TEMP	12HRSG_SO2@7%O2	12HRSG_NOx@7%O2	Remark
	MW	mg/m3	Degree C.	ppm	ppm	
08/10/2022 00:00	25.64	0.3	94.76	0	56.8	
08/10/2022 01:00	26.87	0.46	95	0	54.9	
08/10/2022 02:00	28.49	0.53	95.64	0	52.6	
08/10/2022 03:00	30.09	0.44	95.99	0	48.1	
08/10/2022 04:00	31.41	0.33	96.44	0	42	
08/10/2022 05:00	31.66	0.33	96.64	0	39.7	
08/10/2022 06:00	31.81	0.35	96.79	0	38.3	
08/10/2022 07:00	31.79	0.42	96.74	0	36.9	
08/10/2022 08:00	44.51	0.45	103.95	0	48	
08/10/2022 09:00	44.57	0.54	105.79	0	48.9	
08/10/2022 10:00	44.62	0.35	105.09	0	48.7	
08/10/2022 11:00	45.53	0.44	105.89	0	49.9	
08/10/2022 12:00	45.51	0.6	105.83	0	50.4	
08/10/2022 13:00	45.44	0.47	105.42	0	50.2	
08/10/2022 14:00	45.27	0.36	105.37	0	49	
08/10/2022 15:00	45.31	0.57	105.25	0	49	
08/10/2022 16:00	45.34	0.3	105.37	0	48.9	
08/10/2022 17:00	45.52	0.38	105.77	0	49.3	
08/10/2022 18:00	44.88	0.35	105.5	0	48.9	
08/10/2022 19:00	44.45	0.39	105.45	0	48.1	
08/10/2022 20:00	44.6	0.39	105.71	0	47.8	
08/10/2022 21:00	44.68	0.33	105.68	0	47.4	
08/10/2022 22:00	44.78	0.28	105.48	0	47.7	
08/10/2022 23:00	38.29	0.31	102.69	0	44.1	
09/10/2022 00:00	31.81	0.29	96.9	0	34.5	
Minimum	25.64	0.28	94.76	0	34.5	
MinDate	08/10/2022 00:00	08/10/2022 22:00	08/10/2022 00:00	08/10/2022 00:00	09/10/2022 00:00	
Maximum	45.53	0.6	105.89	0	56.8	
MaxDate	08/10/2022 11:00	08/10/2022 12:00	08/10/2022 11:00	08/10/2022 00:00	08/10/2022 00:00	
Avg	39.31	0.4	101.97	0	47.2	
Num	25	25	25	25	25	
Data[%]	100	100	100	100	100	
STD	7.4	0.1	4.6	0	5.3	

Date & Time	11GT_LOAD	11HRSG_DUST	11HRSG_TEMP	11HRSG_SO2@7%O2	11HRSG_NOx@7%O2	Remark
	MW	mg/m3	Degree C.	ppm	ppm	
09/10/2022 00:00	31.81	0.29	96.9	0	34.5	
09/10/2022 01:00	31.79	0.26	96.51	0	34.6	
09/10/2022 02:00	31.82	0.26	96.53	0	34.5	
09/10/2022 03:00	31.71	0.26	96.49	0	34.4	
09/10/2022 04:00	31.51	0.27	96.44	0	35.2	
09/10/2022 05:00	31.28	0.26	96.44	0	38.4	
09/10/2022 06:00	31.09	0.33	96.24	0	40.8	
09/10/2022 07:00	30.74	0.29	96	0	44.1	
09/10/2022 08:00	30.47	0.29	95.94	0	45.1	
09/10/2022 09:00	30.56	0.34	96.22	0	40.8	
09/10/2022 10:00	30.6	0.4	95.88	0	38.7	
09/10/2022 11:00	30.68	0.4	96.28	0	36.1	
09/10/2022 12:00	30.72	0.49	96.44	0	34.5	
09/10/2022 13:00	30.72	0.41	96.35	0	34.2	
09/10/2022 14:00	30.68	0.42	96.17	0	34.2	
09/10/2022 15:00	30.68	0.99	94.54	0	40.4	
09/10/2022 16:00	30.52	0.59	95.13	0	45.2	
09/10/2022 17:00	30.52	0.64	95.47	0	46.2	
09/10/2022 18:00	44.19	0.47	103.2	0	44.5	
09/10/2022 19:00	44.62	0.43	105.27	0	45.4	
09/10/2022 20:00	44.69	0.51	105.45	0	45.5	
09/10/2022 21:00	44.69	0.49	105.51	0	45.3	
09/10/2022 22:00	44.73	0.46	105.32	0	44.8	
09/10/2022 23:00	30.68	0.5	97.94	0	46.6	
10/10/2022 00:00	30.63	0.46	95.99	0	46	
Minimum	30.47	0.26	94.54	0	34.2	
MinDate	09/10/2022 08:00	09/10/2022 01:00	09/10/2022 15:00	09/10/2022 00:00	09/10/2022 13:00	
Maximum	44.73	0.99	105.51	0	46.6	
MaxDate	09/10/2022 22:00	09/10/2022 15:00	09/10/2022 21:00	09/10/2022 00:00	09/10/2022 23:00	
Avg	33.69	0.42	97.95	0	40.4	
Num	25	25	25	25	25	
Data[%]	100	100	100	100	100	
STD	5.6	0.2	3.6	0	4.9	

Date & Time	12GT_LOAD	12HRSG_DUST	12HRSG_TEMP	12HRSG_SO2@7%O2	12HRSG_NOx@7%O2	Remark
	MW	mg/m3	Degree C.	ppm	ppm	
09/10/2022 00:00	31.75	0.44	93.6	0	41.7	
09/10/2022 01:00	31.74	0.38	93.15	0	41.7	
09/10/2022 02:00	31.76	0.39	93.23	0	41.5	
09/10/2022 03:00	31.66	0.43	93.14	0	41.3	
09/10/2022 04:00	31.45	0.47	93.13	0	41.3	
09/10/2022 05:00	31.22	0.48	93.19	0	42.2	
09/10/2022 06:00	31.04	0.5	93.06	0	42.2	
09/10/2022 07:00	30.69	0.44	92.93	0	41.7	
09/10/2022 08:00	30.42	0.44	92.9	0	41.4	
09/10/2022 09:00	30.5	0.9	93.16	0	42.9	
09/10/2022 10:00	30.55	0.63	92.76	0	42.6	
09/10/2022 11:00	30.62	0.63	93.03	0	42.3	
09/10/2022 12:00	30.67	0.71	93.24	0	41.9	
09/10/2022 13:00	30.66	0.62	93.12	0	41.7	
09/10/2022 14:00	30.62	0.66	92.98	0	41.2	
09/10/2022 15:00	30.63	0.62	91.34	0	39.9	
09/10/2022 16:00	30.47	0.61	92.05	0	40.6	
09/10/2022 17:00	30.46	0.61	92.26	0	40.8	
09/10/2022 18:00	44.46	0.84	99.72	0	32.3	
09/10/2022 19:00	44.55	0.9	101.77	0	32.2	
09/10/2022 20:00	44.62	0.9	101.94	0	32.3	
09/10/2022 21:00	44.63	0.94	102.09	0	32.2	
09/10/2022 22:00	44.66	0.89	101.82	0	31.8	
09/10/2022 23:00	30.62	0.68	94.68	0	40.6	
10/10/2022 00:00	30.57	0.71	92.71	0	40.6	
Minimum	30.42	0.38	91.34	0	31.8	
MinDate	09/10/2022 08:00	09/10/2022 01:00	09/10/2022 15:00	09/10/2022 00:00	09/10/2022 22:00	
Maximum	44.66	0.94	102.09	0	42.9	
MaxDate	09/10/2022 22:00	09/10/2022 21:00	09/10/2022 21:00	09/10/2022 00:00	09/10/2022 09:00	
Avg	33.64	0.63	94.68	0	39.6	
Num	25	25	25	25	25	
Data[%]	100	100	100	100	100	
STD	5.6	0.2	3.5	0	3.9	

Date & Time	11GT_LOAD	11HRSG_DUST	11HRSG_TEMP	11HRSG_SO2@7%O2	11HRSG_NOx@7%O2	Remark
	MW	mg/m3	Degree C.	ppm	ppm	
10/10/2022 00:00	30.63	0.46	95.99	0	46	
10/10/2022 01:00	30.68	0.41	95.93	0	44.6	
10/10/2022 02:00	30.68	0.18	95.74	0	44.8	
10/10/2022 03:00	30.72	0.28	96.04	0	44.7	
10/10/2022 04:00	30.69	0.28	95.84	0	45.2	
10/10/2022 05:00	30.7	0.3	95.82	0	45.5	
10/10/2022 06:00	30.68	0.25	95.64	0	45.1	
10/10/2022 07:00	31.03	0.24	95.69	0	42.3	
10/10/2022 08:00	41.94	0.24	102.15	0	41.8	
10/10/2022 09:00	34.77	0.22	98.14	0	34.5	
10/10/2022 10:00	34.78	0.25	97.52	0	34.5	
10/10/2022 11:00	34.77	0.41	97.78	0	34.7	
10/10/2022 12:00	34.77	0.42	97.66	0	35.1	
10/10/2022 13:00	34.76	0.28	97.62	0	34.7	
10/10/2022 14:00	34.77	0.28	97.74	0	34.8	
10/10/2022 15:00	34.77	0.57	97.63	0	35.2	
10/10/2022 16:00	34.77	0.42	97.91	0	35.3	
10/10/2022 17:00	34.77	0.41	97.92	0	34.8	
10/10/2022 18:00	34.77	0.52	98.25	0	33.6	
10/10/2022 19:00	34.77	0.62	98.13	0	33.5	
10/10/2022 20:00	34.77	0.73	97.84	0	33.2	
10/10/2022 21:00	34.77	0.56	97.82	0	33.7	
10/10/2022 22:00	34.78	0.45	97.53	0	34.2	
10/10/2022 23:00	33.46	0.4	97.02	0	41.7	
11/10/2022 00:00	45.24	0.4	98.99	0	44.9	
Minimum	30.63	0.18	95.64	0	33.2	
MinDate	10/10/2022 00:00	10/10/2022 02:00	10/10/2022 06:00	10/10/2022 00:00	10/10/2022 20:00	
Maximum	45.24	0.73	102.15	0	46	
MaxDate	11/10/2022 00:00	10/10/2022 20:00	10/10/2022 08:00	10/10/2022 00:00	10/10/2022 00:00	
Avg	34.13	0.38	97.37	0	38.7	
Num	25	25	25	25	25	
Data[%]	100	100	100	100	100	
STD	3.4	0.1	1.4	0	5.1	

Date & Time	12GT_LOAD	12HRSG_DUST	12HRSG_TEMP	12HRSG_SO2@7%O2	12HRSG_NOx@7%O2	Remark
	MW	mg/m3	Degree C.	ppm	ppm	
10/10/2022 00:00	30.57	0.71	92.71	0	40.6	
10/10/2022 01:00	30.63	0.78	92.72	0	40.1	
10/10/2022 02:00	30.62	0.53	92.48	0	40.5	
10/10/2022 03:00	30.66	0.58	92.77	0	41.1	
10/10/2022 04:00	30.63	0.6	92.48	0	41.1	
10/10/2022 05:00	30.64	0.58	92.54	0	41.1	
10/10/2022 06:00	30.63	0.53	92.4	0	41.1	
10/10/2022 07:00	30.98	0.56	92.57	0	41.1	
10/10/2022 08:00	43.31	0.76	99.17	0	34.5	
10/10/2022 09:00	33.05	0.92	93.95	0	38	
10/10/2022 10:00	33.35	0.72	93.12	0	37	
10/10/2022 11:00	33.63	0.82	93.47	0	32.8	
10/10/2022 12:00	33.45	0.79	93.42	0	30.6	
10/10/2022 13:00	33.58	0.68	93.4	0	29.3	
10/10/2022 14:00	33.94	0.69	93.88	0	29	
10/10/2022 15:00	33.89	0.73	93.93	0	29.3	
10/10/2022 16:00	33.24	0.86	93.97	0	29.8	
10/10/2022 17:00	32.8	0.76	93.65	0	32.2	
10/10/2022 18:00	32.95	0.89	93.98	0	33.6	
10/10/2022 19:00	32.93	0.94	93.91	0	34.9	
10/10/2022 20:00	33.15	0.92	93.58	0	35.2	
10/10/2022 21:00	33.43	0.85	93.73	0	35.8	
10/10/2022 22:00	33.21	0.77	93.34	0	39.7	
10/10/2022 23:00	26.06	0.8	92.45	6.9	45.3	S/D
11/10/2022 00:00	StandBy	StandBy	StandBy	StandBy	StandBy	S/D
Minimum	26.06	0.53	92.4	0	29	
MinDate	10/10/2022 23:00	10/10/2022 02:00	10/10/2022 06:00	10/10/2022 00:00	10/10/2022 14:00	
Maximum	43.31	0.94	99.17	6.9	45.3	
MaxDate	10/10/2022 08:00	10/10/2022 19:00	10/10/2022 08:00	10/10/2022 23:00	10/10/2022 23:00	
Avg	32.56	0.74	93.48	0.3	36.4	
Num	24	24	24	24	24	
Data[%]	96	96	96	96	96	
STD	2.9	0.1	1.3	1.4	4.8	

Date & Time	11GT_LOAD	11HRSG_DUST	11HRSG_TEMP	11HRSG_SO2@7%O2	11HRSG_NOx@7%O2	Remark
	MW	mg/m3	Degree C.	ppm	ppm	
11/10/2022 00:00	45.24	0.4	98.99	0	44.9	
11/10/2022 01:00	45.27	0.41	99.39	0	44.4	
11/10/2022 02:00	45.12	0.25	99.16	0	44.3	
11/10/2022 03:00	45.2	0.13	99.27	0	44.6	
11/10/2022 04:00	45.26	0.15	99.22	0	45.1	
11/10/2022 05:00	45.5	0.21	99.9	0	45.2	
11/10/2022 06:00	45.6	0.3	99.98	0	45	
11/10/2022 07:00	36.08	0.76	99.41	0	49.7	
11/10/2022 08:00	34.76	0.69	96.84	0	35	
11/10/2022 09:00	34.85	0.79	97.11	0	33.4	
11/10/2022 10:00	34.84	0.47	97.24	0	33.2	
11/10/2022 11:00	34.85	0.32	97.21	0	33.6	
11/10/2022 12:00	34.85	0.32	97.2	0	33.4	
11/10/2022 13:00	34.84	0.36	97.68	0	33.7	
11/10/2022 14:00	34.85	0.52	98.03	0	33.6	
11/10/2022 15:00	34.85	0.8	97.96	0	33.4	
11/10/2022 16:00	34.85	0.3	98.06	0	33.1	
11/10/2022 17:00	34.85	0.3	98.08	0	33	
11/10/2022 18:00	34.85	0.24	97.75	0	32.8	
11/10/2022 19:00	34.85	0.23	97.76	0	32.4	
11/10/2022 20:00	34.84	0.22	97.76	0	32.5	
11/10/2022 21:00	34.85	0.17	97.54	0	32.9	
11/10/2022 22:00	34.84	0.15	97.2	0	33.1	
11/10/2022 23:00	33.4	0.14	96.48	0	41.4	
12/10/2022 00:00	44.82	0.08	98.17	0	44.3	
Minimum	33.4	0.08	96.48	0	32.4	
MinDate	11/10/2022 23:00	12/10/2022 00:00	11/10/2022 23:00	11/10/2022 00:00	11/10/2022 19:00	
Maximum	45.6	0.8	99.98	0	49.7	
MaxDate	11/10/2022 06:00	11/10/2022 15:00	11/10/2022 06:00	11/10/2022 00:00	11/10/2022 07:00	
Avg	38.16	0.35	98.14	0	37.9	
Num	25	25	25	25	25	
Data[%]	100	100	100	100	100	
STD	5	0.2	1	0	6	

Date & Time	12GT_LOAD	12HRSG_DUST	12HRSG_TEMP	12HRSG_SO2@7%O2	12HRSG_NOx@7%O2	Remark
	MW	mg/m3	Degree C.	ppm	ppm	
11/10/2022 00:00	StandBy	StandBy	StandBy	StandBy	StandBy	GT12 SD
11/10/2022 01:00	StandBy	StandBy	StandBy	StandBy	StandBy	GT12 SD
11/10/2022 02:00	StandBy	StandBy	StandBy	StandBy	StandBy	GT12 SD
11/10/2022 03:00	StandBy	StandBy	StandBy	StandBy	StandBy	GT12 SD
11/10/2022 04:00	StandBy	StandBy	StandBy	StandBy	StandBy	GT12 SD
11/10/2022 05:00	StandBy	StandBy	StandBy	StandBy	StandBy	GT12 SD
11/10/2022 06:00	<Samp	<Samp	<Samp	<Samp	<Samp	GT12 SD
11/10/2022 07:00	14.29	12.08	91.79	33.5	32.1	GT12 SD
11/10/2022 08:00	33.38	1.26	92.99	0	43.6	
11/10/2022 09:00	33.42	1.42	92.93	0	44.4	
11/10/2022 10:00	33.68	1.08	92.67	0	38.7	
11/10/2022 11:00	33.86	0.96	93.18	0	34.3	
11/10/2022 12:00	33.76	0.97	93.23	0	33.7	
11/10/2022 13:00	33.99	1.02	93.84	0	33.8	
11/10/2022 14:00	34.24	1.13	94.32	0	33.5	
11/10/2022 15:00	33.89	1.12	94.09	0	33.2	
11/10/2022 16:00	33.38	1.07	94.02	0	34.8	
11/10/2022 17:00	32.87	1.06	93.75	0	39.4	
11/10/2022 18:00	32.87	1.07	93.56	0	40.2	
11/10/2022 19:00	32.91	1.04	93.57	0	40.8	
11/10/2022 20:00	33.27	1	93.66	0	38.7	
11/10/2022 21:00	33.73	1	93.71	0	34.8	
11/10/2022 22:00	33.65	0.97	93.37	0	35.7	
11/10/2022 23:00	26.2	0.97	92.11	4.6	45.9	
12/10/2022 00:00	StandBy	StandBy	StandBy	StandBy	StandBy	GT12 SD
Minimum	14.29	0.96	91.79	0	32.1	
MinDate	11/10/2022 07:00	11/10/2022 11:00	11/10/2022 07:00	11/10/2022 08:00	11/10/2022 07:00	
Maximum	34.24	12.08	94.32	33.5	45.9	
MaxDate	11/10/2022 14:00	11/10/2022 07:00	11/10/2022 14:00	11/10/2022 07:00	11/10/2022 23:00	
Avg	31.96	1.72	93.35	2.2	37.5	
Num	17	17	17	17	17	
Data[%]	68	68	68	68	68	
STD	4.9	2.7	0.7	8.1	4.3	

Date & Time	11GT_LOAD	11HRSG_DUST	11HRSG_TEMP	11HRSG_SO2@7%O2	11HRSG_NOx@7%O2	Remark
	MW	mg/m3	Degree C.	ppm	ppm	
12/10/2022 00:00	44.82	0.08	98.17	0	44.3	
12/10/2022 01:00	44.94	0.1	98.63	0	44.6	
12/10/2022 02:00	45.01	0.09	98.96	0	44.7	
12/10/2022 03:00	45	0.06	99.02	0	44.8	
12/10/2022 04:00	45.09	0.05	99.11	0	44.7	
12/10/2022 05:00	45.13	0.03	99.19	0	44.9	
12/10/2022 06:00	45.17	0.05	99.51	0	45	
12/10/2022 07:00	37.56	0.11	99.1	0	48.6	
12/10/2022 08:00	35.29	0.08	96.75	0	34.6	
12/10/2022 09:00	36.54	0.16	98.07	0	34.2	
12/10/2022 10:00	36.54	0.22	97.97	0	34.4	
12/10/2022 11:00	36.53	0.26	98.21	0	34.2	
12/10/2022 12:00	36.54	0.32	98.71	0	33.9	
12/10/2022 13:00	36.54	0.36	98.78	0	33.8	
12/10/2022 14:00	36.54	0.33	98.76	0	33.8	
12/10/2022 15:00	36.55	0.6	98.71	0	33.6	
12/10/2022 16:00	36.54	0.25	98.75	0	33.6	
12/10/2022 17:00	36.54	0.26	98.82	0	32.9	
12/10/2022 18:00	36.54	0.29	98.86	0	32.7	
12/10/2022 19:00	36.53	0.24	98.76	0	32.3	
12/10/2022 20:00	36.54	0.21	98.71	0	32.6	
12/10/2022 21:00	35.38	0.19	98.17	0	32	
12/10/2022 22:00	36.68	0.19	98.67	0	33.2	
12/10/2022 23:00	31.03	0.22	97.33	0	45.9	
13/10/2022 00:00	24.2	0.23	93.12	0	45.9	
Minimum	24.2	0.03	93.12	0	32	
MinDate	13/10/2022 00:00	12/10/2022 05:00	13/10/2022 00:00	12/10/2022 00:00	12/10/2022 21:00	
Maximum	45.17	0.6	99.51	0	48.6	
MaxDate	12/10/2022 06:00	12/10/2022 15:00	12/10/2022 06:00	12/10/2022 00:00	13/10/2022 00:00	
Avg	38.15	0.2	98.35	0	38.8	
Num	25	25	25	25	25	
Data[%]	100	100	100	100	100	
STD	5.1	0.1	1.2	0	7.3	

Date & Time	12GT_LOAD	12HRSG_DUST	12HRSG_TEMP	12HRSG_SO2@7%O2	12HRSG_NOx@7%O2	Remark
	MW	mg/m3	Degree C.	ppm	ppm	
12/10/2022 00:00	44.82	0.08	98.17	0	44.3	
12/10/2022 01:00	44.94	0.1	98.63	0	44.6	
12/10/2022 02:00	45.01	0.09	98.96	0	44.7	
12/10/2022 03:00	45	0.06	99.02	0	44.8	
12/10/2022 04:00	45.09	0.05	99.11	0	44.7	
12/10/2022 05:00	45.13	0.03	99.19	0	44.9	
12/10/2022 06:00	45.17	0.05	99.51	0	45	
12/10/2022 07:00	37.56	0.11	99.1	0	48.6	
12/10/2022 08:00	35.29	0.08	96.75	0	34.6	
12/10/2022 09:00	36.54	0.16	98.07	0	34.2	
12/10/2022 10:00	36.54	0.22	97.97	0	34.4	
12/10/2022 11:00	36.53	0.26	98.21	0	34.2	
12/10/2022 12:00	36.54	0.32	98.71	0	33.9	
12/10/2022 13:00	36.54	0.36	98.78	0	33.8	
12/10/2022 14:00	36.54	0.33	98.76	0	33.8	
12/10/2022 15:00	36.55	0.6	98.71	0	33.6	
12/10/2022 16:00	36.54	0.25	98.75	0	33.6	
12/10/2022 17:00	36.54	0.26	98.82	0	32.9	
12/10/2022 18:00	36.54	0.29	98.86	0	32.7	
12/10/2022 19:00	36.53	0.24	98.76	0	32.3	
12/10/2022 20:00	36.54	0.21	98.71	0	32.6	
12/10/2022 21:00	35.38	0.19	98.17	0	32	
12/10/2022 22:00	36.68	0.19	98.67	0	33.2	
12/10/2022 23:00	31.03	0.22	97.33	0	45.9	
13/10/2022 00:00	24.2	0.23	93.12	0	45.9	
Minimum	24.2	0.03	93.12	0	32	
MinDate	13/10/2022 00:00	12/10/2022 05:00	13/10/2022 00:00	12/10/2022 00:00	12/10/2022 21:00	
Maximum	45.17	0.6	99.51	0	48.6	
MaxDate	12/10/2022 06:00	12/10/2022 15:00	12/10/2022 06:00	12/10/2022 00:00	13/10/2022 00:00	
Avg	38.15	0.2	98.35	0	38.8	
Num	25	25	25	25	25	
Data[%]	100	100	100	100	100	
STD	5.1	0.1	1.2	0	7.3	

Date & Time	11GT_LOAD	11HRSG_DUST	11HRSG_TEMP	11HRSG_SO2@7%O2	11HRSG_NOx@7%O2	Remark
	MW	mg/m3	Degree C.	ppm	ppm	
13/10/2022 00:00	24.2	0.23	93.12	0	58.4	
13/10/2022 01:00	25.32	0.19	93.22	0	58.4	
13/10/2022 02:00	27.26	0.16	93.72	0	54.5	
13/10/2022 03:00	27.09	0.15	93.87	0	56.6	
13/10/2022 04:00	29.1	0.19	94.37	0	51.8	
13/10/2022 05:00	29.6	0.18	94.16	0	49.8	
13/10/2022 06:00	29.81	0.13	94.22	0	48.6	
13/10/2022 07:00	29.48	0.15	94.58	0	49.2	
13/10/2022 08:00	29.43	0.15	94.38	0	48.9	
13/10/2022 09:00	29.6	0.15	94.76	0	47.7	
13/10/2022 10:00	29.65	0.24	94.63	0	46.6	
13/10/2022 11:00	29.67	0.23	94.75	0	45	
13/10/2022 12:00	29.68	0.26	94.78	0	41.7	
13/10/2022 13:00	29.71	0.25	94.93	0	40.3	
13/10/2022 14:00	29.76	0.25	95.05	0	39	
13/10/2022 15:00	29.73	0.58	95.05	0	40.3	
13/10/2022 16:00	29.64	0.33	95.22	0	42.7	
13/10/2022 17:00	29.6	0.32	95.26	0	45.3	
13/10/2022 18:00	43.18	0.26	102.19	0	40.5	
13/10/2022 19:00	43.63	0.26	103.5	0	41.2	
13/10/2022 20:00	43.56	0.21	103.22	0	41	
13/10/2022 21:00	43.53	0.21	103.04	0	41	
13/10/2022 22:00	43.45	0.19	102.96	0	40.8	
13/10/2022 23:00	29.28	0.23	95.5	0	49.1	
14/10/2022 00:00	29.31	0.23	94.15	0	49.8	
Minimum	24.2	0.13	93.12	0	39	
MinDate	13/10/2022 00:00	13/10/2022 06:00	13/10/2022 00:00	13/10/2022 00:00	13/10/2022 14:00	
Maximum	43.63	0.58	103.5	0	58.4	
MaxDate	13/10/2022 19:00	13/10/2022 15:00	13/10/2022 19:00	13/10/2022 00:00	13/10/2022 00:00	
Avg	31.77	0.23	96.19	0	46.8	
Num	25	25	25	25	25	
Data[%]	100	100	100	100	100	
STD	6.1	0.1	3.5	0	6.1	

Date & Time	12GT_LOAD	12HRSG_DUST	12HRSG_TEMP	12HRSG_SO2@7%O2	12HRSG_NOx@7%O2	Remark
	MW	mg/m3	Degree C.	ppm	ppm	
13/10/2022 00:00	24.15	0.84	90.72	0	51.3	
13/10/2022 01:00	25.27	0.81	90.76	0	50.6	
13/10/2022 02:00	27.21	0.79	91.25	0	47.4	
13/10/2022 03:00	27.03	0.82	91.36	0	48.6	
13/10/2022 04:00	29.04	0.86	91.81	0	48.9	
13/10/2022 05:00	29.55	0.81	91.66	0	48.7	
13/10/2022 06:00	29.75	0.72	91.57	0	48.3	
13/10/2022 07:00	29.43	0.77	92.06	0	47.8	
13/10/2022 08:00	29.39	0.75	91.83	0	47.7	
13/10/2022 09:00	29.55	1.12	92.29	0	47.1	
13/10/2022 10:00	29.6	0.88	92.01	0	47.4	
13/10/2022 11:00	29.63	0.88	91.95	0	48.2	
13/10/2022 12:00	29.63	0.88	92.07	0	47.5	
13/10/2022 13:00	29.65	0.85	92.16	0	46.8	
13/10/2022 14:00	29.7	0.86	92.32	0	46.2	
13/10/2022 15:00	29.67	0.9	92.35	0	45.9	
13/10/2022 16:00	29.58	0.95	92.59	0	45.5	
13/10/2022 17:00	29.54	0.96	92.63	0	45.1	
13/10/2022 18:00	43.9	1.13	99.43	0	36.6	
13/10/2022 19:00	43.57	1.11	100.73	0	35.4	
13/10/2022 20:00	43.49	1.1	100.6	0	35.4	
13/10/2022 21:00	43.46	1.07	100.49	0	35.5	
13/10/2022 22:00	43.37	1.1	100.34	0	35.3	
13/10/2022 23:00	29.2	0.9	93.16	0	46.6	
14/10/2022 00:00	29.26	0.87	91.74	0	46.5	
Minimum	24.15	0.72	90.72	0	35.3	
MinDate	13/10/2022 00:00	13/10/2022 06:00	13/10/2022 00:00	13/10/2022 00:00	13/10/2022 22:00	
Maximum	43.9	1.13	100.73	0	51.3	
MaxDate	13/10/2022 18:00	13/10/2022 18:00	13/10/2022 19:00	13/10/2022 00:00	13/10/2022 00:00	
Avg	31.74	0.91	93.6	0	45.2	
Num	25	25	25	25	25	
Data[%]	100	100	100	100	100	
STD	6.2	0.1	3.5	0	5.1	

Date & Time	11GT_LOAD	11HRSG_DUST	11HRSG_TEMP	11HRSG_SO2@7%O2	11HRSG_NOx@7%O2	Remark
	MW	mg/m3	Degree C.	ppm	ppm	
14/10/2022 00:00	29.31	0.23	94.15	0	49.8	
14/10/2022 01:00	29.31	0.26	94.5	0	49.8	
14/10/2022 02:00	29.4	0.28	94.32	0	50	
14/10/2022 03:00	29.38	0.24	94.16	0	49.6	
14/10/2022 04:00	29.38	0.24	94.21	0	49.7	
14/10/2022 05:00	29.38	0.26	94.08	0	50	
14/10/2022 06:00	29.37	0.21	93.96	0	49.7	
14/10/2022 07:00	29.45	0.23	94.09	0	49.2	
14/10/2022 08:00	43.38	0.15	101.38	0	40.8	
14/10/2022 09:00	43.94	0.21	103.39	0	41.4	
14/10/2022 10:00	43.94	0.21	103.13	0	42.4	
14/10/2022 11:00	43.69	0.29	102.92	0	42.3	
14/10/2022 12:00	43.32	0.36	103	0	41.5	
14/10/2022 13:00	43.34	0.3	102.92	0	41.5	
14/10/2022 14:00	43.12	0.25	102.8	0	41.6	
14/10/2022 15:00	43.31	0.49	102.78	0	41.7	
14/10/2022 16:00	43.63	0.3	103.01	0	41	
14/10/2022 17:00	43.65	0.31	102.93	0	41.3	
14/10/2022 18:00	43.74	0.27	102.89	0	41	
14/10/2022 19:00	43.78	0.21	102.88	0	41	
14/10/2022 20:00	43.83	0.18	102.48	0	41.5	
14/10/2022 21:00	43.8	0.16	102.6	0	41.2	
14/10/2022 22:00	43.75	0.22	102.85	0	40.7	
14/10/2022 23:00	36.72	0.26	99.83	0	43.4	
15/10/2022 00:00	29.54	0.28	94.13	0	48.5	
Minimum	29.31	0.15	93.96	0	40.7	
MinDate	14/10/2022 00:00	14/10/2022 08:00	14/10/2022 06:00	14/10/2022 00:00	14/10/2022 22:00	
Maximum	43.94	0.49	103.39	0	50	
MaxDate	14/10/2022 09:00	14/10/2022 15:00	14/10/2022 09:00	14/10/2022 00:00	14/10/2022 02:00	
Avg	38.22	0.26	99.58	0	44.4	
Num	25	25	25	25	25	
Data[%]	100	100	100	100	100	
STD	6.9	0.1	4.2	0	4	

Date & Time	12GT_LOAD	12HRSG_DUST	12HRSG_TEMP	12HRSG_SO2@7%O2	12HRSG_NOx@7%O2	Remark
	MW	mg/m3	Degree C.	ppm	ppm	
14/10/2022 00:00	29.26	0.87	91.74	0	46.5	
14/10/2022 01:00	29.26	0.96	92.08	0	46.5	
14/10/2022 02:00	29.35	0.9	91.94	0	46.6	
14/10/2022 03:00	29.33	0.88	91.83	0	46.6	
14/10/2022 04:00	29.33	0.9	91.89	0	47.1	
14/10/2022 05:00	29.33	0.88	91.7	0	46.8	
14/10/2022 06:00	29.32	0.86	91.58	0	46.7	
14/10/2022 07:00	29.4	0.87	91.79	0	46.4	
14/10/2022 08:00	43.87	1.03	99.06	0	36.4	
14/10/2022 09:00	43.87	1.29	101	0	35.1	
14/10/2022 10:00	43.9	0.95	100.61	0	35.6	
14/10/2022 11:00	44.12	0.99	101	0	35.8	
14/10/2022 12:00	44.33	1.04	101.6	0	36	
14/10/2022 13:00	44.49	1	101.44	0	36	
14/10/2022 14:00	44.57	0.95	101.48	0	36.7	
14/10/2022 15:00	44.58	1.01	101.38	0	36.6	
14/10/2022 16:00	43.8	1.03	101.2	0	35	
14/10/2022 17:00	43.59	1.07	101.05	0	35.9	
14/10/2022 18:00	43.67	1.02	100.63	0	36.1	
14/10/2022 19:00	43.71	1	100.41	0	36.4	
14/10/2022 20:00	43.77	0.96	100.09	0	37	
14/10/2022 21:00	43.73	0.98	100.14	0	36.6	
14/10/2022 22:00	43.68	1.01	100.42	0	35.8	
14/10/2022 23:00	36.34	0.99	97.53	0	40.8	
15/10/2022 00:00	29.5	0.84	92.06	0	45.7	
Minimum	29.26	0.84	91.58	0	35	
MinDate	14/10/2022 00:00	15/10/2022 00:00	14/10/2022 06:00	14/10/2022 00:00	14/10/2022 16:00	
Maximum	44.58	1.29	101.6	0	47.1	
MaxDate	14/10/2022 15:00	14/10/2022 09:00	14/10/2022 12:00	14/10/2022 00:00	14/10/2022 04:00	
Avg	38.4	0.97	97.43	0	40	
Num	25	25	25	25	25	
Data[%]	100	100	100	100	100	
STD	7.1	0.1	4.4	0	5.1	

Date & Time	11GT_LOAD	11HRSG_DUST	11HRSG_TEMP	11HRSG_SO2@7%O2	11HRSG_NOx@7%O2	Remark
	MW	mg/m3	Degree C.	ppm	ppm	
15/10/2022 00:00	29.54	0.28	94.13	0	48.5	
15/10/2022 01:00	29.56	0.34	94.3	0	48.3	
15/10/2022 02:00	29.61	0.32	94.27	0	48.4	
15/10/2022 03:00	29.62	0.4	94.41	0	48.3	
15/10/2022 04:00	29.52	0.42	94.42	0	49.1	
15/10/2022 05:00	29.44	0.5	94.26	0	49.8	
15/10/2022 06:00	29.51	0.46	94.16	0	48.9	
15/10/2022 07:00	29.58	0.31	94.08	0	49	
15/10/2022 08:00	43.53	0.19	101.14	0	40.3	
15/10/2022 09:00	44.06	0.17	103.02	0	40.5	
15/10/2022 10:00	44.14	0.16	102.76	0	40.3	
15/10/2022 11:00	44.13	0.15	102.59	0	39.9	
15/10/2022 12:00	44.1	0.14	102.67	0	39.2	
15/10/2022 13:00	44.13	0.19	102.79	0	38.9	
15/10/2022 14:00	44.18	0.19	102.57	0	38.2	
15/10/2022 15:00	44.12	0.77	102.5	0	37.7	
15/10/2022 16:00	43.93	0.38	102.7	0	37.7	
15/10/2022 17:00	43.87	0.35	102.33	0	37.8	
15/10/2022 18:00	43.91	0.33	102.17	0	37.9	
15/10/2022 19:00	43.98	0.36	102.18	0	38.3	
15/10/2022 20:00	43.99	0.36	102.2	0	38.6	
15/10/2022 21:00	43.99	0.34	101.83	0	38.7	
15/10/2022 22:00	43.92	0.33	101.86	0	38.6	
15/10/2022 23:00	36.87	0.38	98.86	0	43.6	
16/10/2022 00:00	29.7	0.44	93.53	0	49.6	
Minimum	29.44	0.14	93.53	0	37.7	
MinDate	15/10/2022 05:00	15/10/2022 12:00	16/10/2022 00:00	15/10/2022 00:00	15/10/2022 15:00	
Maximum	44.18	0.77	103.02	0	49.8	
MaxDate	15/10/2022 14:00	15/10/2022 15:00	15/10/2022 09:00	15/10/2022 00:00	15/10/2022 05:00	
Avg	38.52	0.33	99.27	0	42.6	
Num	25	25	25	25	25	
Data[%]	100	100	100	100	100	
STD	7	0.1	4	0	4.9	

Date & Time	12GT_LOAD	12HRSG_DUST	12HRSG_TEMP	12HRSG_SO2@7%O2	12HRSG_NOx@7%O2	Remark
	MW	mg/m3	Degree C.	ppm	ppm	
15/10/2022 00:00	29.5	0.84	92.06	0	45.7	
15/10/2022 01:00	29.51	0.9	92.14	0	45.7	
15/10/2022 02:00	29.56	0.9	92.06	0	46.4	
15/10/2022 03:00	29.57	0.95	92.15	0	45.5	
15/10/2022 04:00	29.46	0.95	92.12	0	47	
15/10/2022 05:00	29.39	1	91.86	0	47.9	
15/10/2022 06:00	29.46	0.97	91.87	0	46.7	
15/10/2022 07:00	29.53	0.87	91.76	0	46.9	
15/10/2022 08:00	44.06	0.94	98.66	0	36.6	
15/10/2022 09:00	43.99	1.21	100.48	0	34.9	
15/10/2022 10:00	44.07	1.07	100.1	0	34.6	
15/10/2022 11:00	44.06	1.03	99.81	0	34.4	
15/10/2022 12:00	44.04	1.04	99.85	0	33.7	
15/10/2022 13:00	44.07	1.08	100.08	0	33.5	
15/10/2022 14:00	44.11	1.04	99.84	0	33	
15/10/2022 15:00	44.05	1.05	99.8	0	32.4	
15/10/2022 16:00	43.87	1.08	100.05	0	32.7	
15/10/2022 17:00	43.8	1.06	99.67	0	32.8	
15/10/2022 18:00	43.85	1.03	99.68	0	32.8	
15/10/2022 19:00	43.92	1.04	99.7	0	33.3	
15/10/2022 20:00	43.92	1.08	99.8	0	33.7	
15/10/2022 21:00	43.93	1.01	99.41	0	33.8	
15/10/2022 22:00	43.85	1.02	99.48	0	33.8	
15/10/2022 23:00	36.62	0.97	96.59	0	39.9	
16/10/2022 00:00	29.65	0.87	91.33	0	45.9	
Minimum	29.39	0.84	91.33	0	32.4	
MinDate	15/10/2022 05:00	15/10/2022 00:00	16/10/2022 00:00	15/10/2022 00:00	15/10/2022 15:00	
Maximum	44.11	1.21	100.48	0	47.9	
MaxDate	15/10/2022 14:00	15/10/2022 09:00	15/10/2022 09:00	15/10/2022 00:00	15/10/2022 05:00	
Avg	38.47	1	96.81	0	38.5	
Num	25	25	25	25	25	
Data[%]	100	100	100	100	100	
STD	7	0.1	3.8	0	6.2	

Date & Time	11GT_LOAD	11HRSG_DUST	11HRSG_TEMP	11HRSG_SO2@7%O2	11HRSG_NOx@7%O2	Remark
	MW	mg/m3	Degree C.	ppm	ppm	
16/10/2022 00:00	29.7	0.44	93.53	0	49.6	
16/10/2022 01:00	29.78	0.48	93.56	0	49.8	
16/10/2022 02:00	29.78	0.61	93.83	0	49.7	
16/10/2022 03:00	29.8	0.63	93.85	0	49.4	
16/10/2022 04:00	29.65	0.63	93.66	0	49.8	
16/10/2022 05:00	29.6	0.57	93.66	0	49.9	
16/10/2022 06:00	29.5	0.5	93.55	0	50.2	
16/10/2022 07:00	29.52	0.51	93.61	0	50.3	
16/10/2022 08:00	29.56	0.47	93.68	0	49.8	
16/10/2022 09:00	29.61	0.56	93.85	0	49	
16/10/2022 10:00	29.66	0.65	93.82	0	48.2	
16/10/2022 11:00	29.67	0.65	93.88	0	47.3	
16/10/2022 12:00	29.69	0.61	93.92	0	46.7	
16/10/2022 13:00	29.7	0.57	93.85	0	46	
16/10/2022 14:00	29.7	0.58	93.82	0	45.5	
16/10/2022 15:00	29.73	0.87	93.86	0	45.4	
16/10/2022 16:00	29.65	0.56	93.99	0	45.6	
16/10/2022 17:00	29.59	0.56	94.05	0	46.1	
16/10/2022 18:00	43.52	0.48	101.06	0	35.8	
16/10/2022 19:00	43.64	0.59	102.62	0	35.7	
16/10/2022 20:00	43.69	0.69	102.62	0	35.8	
16/10/2022 21:00	43.76	0.68	102.56	0	36	
16/10/2022 22:00	43.79	0.67	102.61	0	35.9	
16/10/2022 23:00	29.66	0.8	95.53	0	45.8	
17/10/2022 00:00	29.61	0.8	93.91	0	45.8	
Minimum	29.5	0.44	93.53	0	35.7	
MinDate	16/10/2022 06:00	16/10/2022 00:00	16/10/2022 00:00	16/10/2022 00:00	16/10/2022 19:00	
Maximum	43.79	0.87	102.62	0	50.3	
MaxDate	16/10/2022 22:00	16/10/2022 15:00	16/10/2022 19:00	16/10/2022 00:00	16/10/2022 07:00	
Avg	32.46	0.61	95.56	0	45.6	
Num	25	25	25	25	25	
Data[%]	100	100	100	100	100	
STD	5.7	0.1	3.5	0	5.2	

Date & Time	12GT_LOAD	12HRSG_DUST	12HRSG_TEMP	12HRSG_SO2@7%O2	12HRSG_NOx@7%O2	Remark
	MW	mg/m3	Degree C.	ppm	ppm	
16/10/2022 00:00	29.65	0.87	91.33	0	45.9	
16/10/2022 01:00	29.72	0.95	91.37	0	45.9	
16/10/2022 02:00	29.72	1.03	91.65	0	45.8	
16/10/2022 03:00	29.75	1.04	91.54	0	45.7	
16/10/2022 04:00	29.6	1.01	91.24	0	45.2	
16/10/2022 05:00	29.54	1	91.35	0	45.1	
16/10/2022 06:00	29.45	0.93	91.08	0	45.2	
16/10/2022 07:00	29.47	0.95	91.23	0	44.9	
16/10/2022 08:00	29.5	0.91	91.19	0	44.4	
16/10/2022 09:00	29.56	1.12	91.34	0	44	
16/10/2022 10:00	29.61	1.06	91.31	0	43.6	
16/10/2022 11:00	29.62	1.07	91.46	0	43.1	
16/10/2022 12:00	29.64	1.03	91.43	0	42.9	
16/10/2022 13:00	29.65	0.99	91.33	0	42.6	
16/10/2022 14:00	29.65	1	91.42	0	42.2	
16/10/2022 15:00	29.68	1.02	91.49	0	41.9	
16/10/2022 16:00	29.6	1.04	91.86	0	41.8	
16/10/2022 17:00	29.54	1.03	91.88	0	41.7	
16/10/2022 18:00	43.6	1.21	98.77	0	31	
16/10/2022 19:00	43.57	1.27	100.26	0	30.7	
16/10/2022 20:00	43.62	1.3	100.21	0	30.8	
16/10/2022 21:00	43.69	1.31	100.11	0	30.9	
16/10/2022 22:00	43.74	1.29	100.18	0	30.8	
16/10/2022 23:00	29.6	1.18	93.46	0	41.5	
17/10/2022 00:00	29.56	1.18	91.86	0	41.4	
Minimum	29.45	0.87	91.08	0	30.7	
MinDate	16/10/2022 06:00	16/10/2022 00:00	16/10/2022 06:00	16/10/2022 00:00	16/10/2022 19:00	
Maximum	43.74	1.31	100.26	0	45.9	
MaxDate	16/10/2022 22:00	16/10/2022 21:00	16/10/2022 19:00	16/10/2022 00:00	16/10/2022 00:00	
Avg	32.41	1.07	93.21	0	41.2	
Num	25	25	25	25	25	
Data[%]	100	100	100	100	100	
STD	5.7	0.1	3.5	0	5.5	

Date & Time	11GT_LOAD	11HRSG_DUST	11HRSG_TEMP	11HRSG_SO2@7%O2	11HRSG_NOx@7%O2	Remark
	MW	mg/m3	Degree C.	ppm	ppm	
17/10/2022 00:00	29.61	0.8	93.91	0	45.8	
17/10/2022 01:00	28.52	0.79	93.79	0	47.8	
17/10/2022 02:00	25.94	0.82	93.03	0	52.9	
17/10/2022 03:00	25.9	0.76	92.91	0	53	
17/10/2022 04:00	25.92	0.78	93.09	0	52.9	
17/10/2022 05:00	25.9	0.72	93.24	0	52.8	
17/10/2022 06:00	25.98	0.69	93.31	0	52.6	
17/10/2022 07:00	26.25	0.66	93.45	0	52.4	
17/10/2022 08:00	39.04	0.59	99.04	0	31.8	
17/10/2022 09:00	33.67	0.55	96.38	0	26	
17/10/2022 10:00	33.85	0.51	95.92	0	26.3	
17/10/2022 11:00	33.92	0.59	95.85	0	26.8	
17/10/2022 12:00	33.95	0.6	95.84	0	27.2	
17/10/2022 13:00	33.99	0.59	95.77	0	26.9	
17/10/2022 14:00	34.07	0.61	95.83	0	27.3	
17/10/2022 15:00	34.01	0.55	95.75	0	27.2	
17/10/2022 16:00	33.86	0.37	95.94	0	26.9	
17/10/2022 17:00	33.61	0.4	95.9	0	26.4	
17/10/2022 18:00	33.56	0.36	95.86	0	26	
17/10/2022 19:00	33.59	0.34	95.86	0	26	
17/10/2022 20:00	33.74	0.3	95.89	0	25.9	
17/10/2022 21:00	33.87	0.25	96.11	0	25.7	
17/10/2022 22:00	33.92	0.29	95.95	0	26	
17/10/2022 23:00	26.7	0.33	94.11	1.4	43.9	S/D
18/10/2022 00:00	StandBy	StandBy	StandBy	StandBy	StandBy	S/D
Minimum	25.9	0.25	92.91	0	25.7	
MinDate	17/10/2022 03:00	17/10/2022 21:00	17/10/2022 03:00	17/10/2022 00:00	17/10/2022 21:00	
Maximum	39.04	0.82	99.04	1.4	53	
MaxDate	17/10/2022 08:00	17/10/2022 02:00	17/10/2022 08:00	17/10/2022 23:00	17/10/2022 03:00	
Avg	31.39	0.55	95.11	0.1	35.7	
Num	24	24	24	24	24	
Data[%]	96	96	96	96	96	
STD	3.9	0.2	1.5	0.3	11.9	

Date & Time	12GT_LOAD	12HRSG_DUST	12HRSG_TEMP	12HRSG_SO2@7%O2	12HRSG_NOx@7%O2	Remark
	MW	mg/m3	Degree C.	ppm	ppm	
17/10/2022 00:00	29.56	1.18	91.86	0	41.4	
17/10/2022 01:00	28.47	1.17	91.82	0	42.2	
17/10/2022 02:00	25.88	1.16	91.11	0	46.2	
17/10/2022 03:00	25.85	1.13	90.99	0	46.2	
17/10/2022 04:00	25.87	1.16	91.24	0	46	
17/10/2022 05:00	25.86	1.12	91.37	0	46.1	
17/10/2022 06:00	25.92	1.08	91.41	0	45.8	
17/10/2022 07:00	26.19	1.07	91.58	0	45.3	
17/10/2022 08:00	38.96	1.16	96.7	0	30.5	
17/10/2022 09:00	33.62	1.3	93.65	0	32.1	
17/10/2022 10:00	33.79	0.94	93.11	0	29.1	
17/10/2022 11:00	33.86	0.94	93.27	0	28.6	
17/10/2022 12:00	33.89	0.93	93.22	0	29	
17/10/2022 13:00	33.93	0.87	93.2	0	28.6	
17/10/2022 14:00	34.02	0.92	93.41	0	28.8	
17/10/2022 15:00	33.95	0.91	93.34	0	29	
17/10/2022 16:00	33.8	0.97	93.73	0	28.9	
17/10/2022 17:00	33.56	1	93.49	0	28.6	
17/10/2022 18:00	33.51	0.97	93.35	0	28.6	
17/10/2022 19:00	33.53	1	93.35	0	29.2	
17/10/2022 20:00	33.69	1.01	93.38	0	29.1	
17/10/2022 21:00	33.82	1	93.66	0	28.7	
17/10/2022 22:00	33.86	0.95	93.41	0	28.7	
17/10/2022 23:00	32.89	0.92	92.61	0	37.2	
18/10/2022 00:00	48.57	0.97	96.07	0	39.2	
Minimum	25.85	0.87	90.99	0	28.6	
MinDate	17/10/2022 03:00	17/10/2022 13:00	17/10/2022 03:00	17/10/2022 00:00	17/10/2022 11:00	
Maximum	48.57	1.3	96.7	0	46.2	
MaxDate	18/10/2022 00:00	17/10/2022 09:00	17/10/2022 08:00	17/10/2022 00:00	17/10/2022 02:00	
Avg	32.27	1.03	92.97	0	34.9	
Num	25	25	25	25	25	
Data[%]	100	100	100	100	100	
STD	5	0.1	1.4	0	7.5	

Date & Time	11GT_LOAD	11HRSG_DUST	11HRSG_TEMP	11HRSG_SO2@7%O2	11HRSG_NOx@7%O2	Remark
	MW	mg/m3	Degree C.	ppm	ppm	
18/10/2022 00:00	StandBy	StandBy	StandBy	StandBy	StandBy	GT11 SD
18/10/2022 01:00	StandBy	StandBy	StandBy	StandBy	StandBy	GT11 SD
18/10/2022 02:00	StandBy	StandBy	StandBy	StandBy	StandBy	GT11 SD
18/10/2022 03:00	StandBy	StandBy	StandBy	StandBy	StandBy	GT11 SD
18/10/2022 04:00	StandBy	StandBy	StandBy	StandBy	StandBy	GT11 SD
18/10/2022 05:00	StandBy	StandBy	StandBy	StandBy	StandBy	GT11 SD
18/10/2022 06:00	StandBy	StandBy	StandBy	StandBy	StandBy	GT11 SD
18/10/2022 07:00	<Samp	<Samp	<Samp	<Samp	<Samp	GT11 SD
18/10/2022 08:00	33.07	0.24	96.38	0	51.7	
18/10/2022 09:00	34.92	0.3	96.17	0	47.6	
18/10/2022 10:00	34.92	0.33	95.84	0	48.1	
18/10/2022 11:00	34.92	0.37	95.81	0	47.7	
18/10/2022 12:00	34.93	0.36	96.02	0	47.6	
18/10/2022 13:00	34.92	0.37	96.11	0	47.7	
18/10/2022 14:00	34.92	0.35	96.3	0	47.7	
18/10/2022 15:00	34.93	0.52	96.33	0	47.5	
18/10/2022 16:00	34.93	0.39	96.77	0	46.9	
18/10/2022 17:00	34.92	0.37	96.76	0	46.3	
18/10/2022 18:00	34.92	0.35	96.65	0	45.8	
18/10/2022 19:00	34.92	0.33	96.52	0	45.5	
18/10/2022 20:00	34.92	0.29	96.52	0	45.5	
18/10/2022 21:00	34.92	0.3	96.47	0	45.6	
18/10/2022 22:00	34.92	0.25	96.37	0	45.2	
18/10/2022 23:00	32.88	0.24	95.48	0	51.8	
19/10/2022 00:00	44.72	0.14	97.42	0	56.3	
Minimum	32.88	0.14	95.48	0	45.2	
MinDate	18/10/2022 23:00	19/10/2022 00:00	18/10/2022 23:00	18/10/2022 08:00	18/10/2022 22:00	
Maximum	44.72	0.52	97.42	0	56.3	
MaxDate	19/10/2022 00:00	18/10/2022 15:00	19/10/2022 00:00	18/10/2022 08:00	19/10/2022 00:00	
Avg	35.27	0.32	96.35	0	47.9	
Num	17	17	17	17	17	
Data[%]	68	68	68	68	68	
STD	2.5	0.1	0.4	0	2.9	

Date & Time	12GT_LOAD	12HRSG_DUST	12HRSG_TEMP	12HRSG_SO2@7%O2	12HRSG_NOx@7%O2	Remark
	MW	mg/m3	Degree C.	ppm	ppm	
18/10/2022 00:00	48.57	0.97	96.07	0	39.2	
18/10/2022 01:00	48.68	0.99	96.22	0	39.6	
18/10/2022 02:00	48.78	1	96.42	0	39.9	
18/10/2022 03:00	48.8	0.97	96.41	0	40.2	
18/10/2022 04:00	48.58	0.98	96.61	0	38.9	
18/10/2022 05:00	48.45	1.01	96.83	0	38.3	
18/10/2022 06:00	48.62	1.01	97.03	0	38.5	
18/10/2022 07:00	44.28	0.97	97.26	0	37.6	
18/10/2022 08:00	31.63	0.85	92.35	0	37.3	
18/10/2022 09:00	33.48	1.06	92.78	0	28.8	
18/10/2022 10:00	33.78	0.76	92.49	0	28.6	
18/10/2022 11:00	33.73	0.78	92.66	0	28.3	
18/10/2022 12:00	33.75	0.79	92.8	0	28	
18/10/2022 13:00	33.81	0.79	93.04	0	27.8	
18/10/2022 14:00	33.85	0.8	93.19	0	27.7	
18/10/2022 15:00	33.72	0.81	93.07	0	27.5	
18/10/2022 16:00	33.34	0.85	93.41	0	27.2	
18/10/2022 17:00	32.76	0.89	92.96	0	31.2	
18/10/2022 18:00	32.78	0.89	92.78	0	33.8	
18/10/2022 19:00	32.57	0.84	92.52	0	36.8	
18/10/2022 20:00	32.99	0.86	92.66	0	33.7	
18/10/2022 21:00	33.46	0.83	92.9	0	28.7	
18/10/2022 22:00	33.31	0.8	92.72	0	30.4	
18/10/2022 23:00	25.84	0.85	91.54	6.2	42.9	S/D
19/10/2022 00:00	StandBy	StandBy	StandBy	StandBy	StandBy	S/D
Minimum	25.84	0.76	91.54	0	27.2	
MinDate	18/10/2022 23:00	18/10/2022 10:00	18/10/2022 23:00	18/10/2022 00:00	18/10/2022 16:00	
Maximum	48.8	1.06	97.26	6.2	42.9	
MaxDate	18/10/2022 03:00	18/10/2022 09:00	18/10/2022 07:00	18/10/2022 23:00	18/10/2022 23:00	
Avg	37.9	0.89	94.03	0.3	33.8	
Num	24	24	24	24	24	
Data[%]	96	96	96	96	96	
STD	7.6	0.1	1.9	1.3	5.3	

Date & Time	11GT_LOAD	11HRSG_DUST	11HRSG_TEMP	11HRSG_SO2@7%O2	11HRSG_NOx@7%O2	Remark
	MW	mg/m3	Degree C.	ppm	ppm	
19/10/2022 00:00	44.72	0.14	97.42	0	56.3	
19/10/2022 01:00	44.88	0.11	97.81	0	56.6	
19/10/2022 02:00	44.91	0.1	98.23	0	56.3	
19/10/2022 03:00	44.99	0.07	98.18	0	56.1	
19/10/2022 04:00	45.1	0.06	98.23	0	56	
19/10/2022 05:00	45.16	0.04	98.32	0	55.8	
19/10/2022 06:00	45.24	0.02	98.53	0	56.4	
19/10/2022 07:00	38.07	0.09	98.32	0	59.6	
19/10/2022 08:00	34.63	0.13	95.12	0	46.6	
19/10/2022 09:00	34.7	0.2	95.64	0	46	
19/10/2022 10:00	34.69	0.24	95.57	0	46.1	
19/10/2022 11:00	34.7	0.27	95.75	0	45.9	
19/10/2022 12:00	34.7	0.3	95.76	0	45.4	
19/10/2022 13:00	34.7	0.34	96.12	0	45	
19/10/2022 14:00	34.69	0.38	96.14	0	44.9	
19/10/2022 15:00	34.69	0.71	96.14	0	44.7	
19/10/2022 16:00	34.7	0.38	96.45	0	44.4	
19/10/2022 17:00	34.69	0.38	96.64	0	44	
19/10/2022 18:00	34.7	0.34	96.57	0	43.6	
19/10/2022 19:00	34.69	0.34	96.45	0	43	
19/10/2022 20:00	34.7	0.26	96.48	0	43.1	
19/10/2022 21:00	34.7	0.28	96.47	0	42.9	
19/10/2022 22:00	34.69	0.25	96.23	0	42.6	
19/10/2022 23:00	33.58	0.23	95.8	0	49.4	
20/10/2022 00:00	44.9	0.09	97.3	0	53.9	
Minimum	33.58	0.02	95.12	0	42.6	
MinDate	19/10/2022 23:00	19/10/2022 06:00	19/10/2022 08:00	19/10/2022 00:00	19/10/2022 22:00	
Maximum	45.24	0.71	98.53	0	59.6	
MaxDate	19/10/2022 06:00	19/10/2022 15:00	19/10/2022 06:00	19/10/2022 00:00	19/10/2022 07:00	
Avg	38.08	0.23	96.79	0	49	
Num	25	25	25	25	25	
Data[%]	100	100	100	100	100	
STD	4.9	0.2	1	0	5.9	

Date & Time	12GT_LOAD	12HRSG_DUST	12HRSG_TEMP	12HRSG_SO2@7%O2	12HRSG_NOx@7%O2	Remark
	MW	mg/m3	Degree C.	ppm	ppm	
19/10/2022 00:00	StandBy	StandBy	StandBy	StandBy	StandBy	GT12 SD
19/10/2022 01:00	StandBy	StandBy	StandBy	StandBy	StandBy	GT12 SD
19/10/2022 02:00	StandBy	StandBy	StandBy	StandBy	StandBy	GT12 SD
19/10/2022 03:00	StandBy	StandBy	StandBy	StandBy	StandBy	GT12 SD
19/10/2022 04:00	StandBy	StandBy	StandBy	StandBy	StandBy	GT12 SD
19/10/2022 05:00	StandBy	StandBy	StandBy	StandBy	StandBy	GT12 SD
19/10/2022 06:00	<Samp	<Samp	<Samp	<Samp	<Samp	GT12 SD
19/10/2022 07:00	11.87	1.09	96.4	37.5	32	GT12 SD
19/10/2022 08:00	33.18	0.74	92.67	0	44.8	
19/10/2022 09:00	33.75	0.98	92.98	0	37	
19/10/2022 10:00	33.95	0.86	92.7	0	36.9	
19/10/2022 11:00	34.04	0.9	92.85	0	36.4	
19/10/2022 12:00	33.87	0.92	92.92	0	36.1	
19/10/2022 13:00	33.93	0.96	93.18	0	35.7	
19/10/2022 14:00	34.04	0.99	93.42	0	35.6	
19/10/2022 15:00	33.79	0.98	93.33	0	35.3	
19/10/2022 16:00	33.45	1.01	93.6	0	35.3	
19/10/2022 17:00	33.21	1.05	93.53	0	35.7	
19/10/2022 18:00	33.07	1.04	93.46	0	37.6	
19/10/2022 19:00	32.95	1.02	93.13	0	40.4	
19/10/2022 20:00	33.06	1.03	93.2	0	40.7	
19/10/2022 21:00	33.45	0.97	93.29	0	37.6	
19/10/2022 22:00	33.25	0.99	93.09	0	40.3	
19/10/2022 23:00	26	0.99	92.01	9.2	47.8	GT12 SD
20/10/2022 00:00	StandBy	StandBy	StandBy	StandBy	StandBy	GT12 SD
Minimum	11.87	0.74	92.01	0	32	
MinDate	19/10/2022 07:00	19/10/2022 08:00	19/10/2022 23:00	19/10/2022 08:00	19/10/2022 07:00	
Maximum	34.04	1.09	96.4	37.5	47.8	
MaxDate	19/10/2022 11:00	19/10/2022 07:00	19/10/2022 07:00	19/10/2022 07:00	19/10/2022 23:00	
Avg	31.82	0.97	93.28	2.7	38	
Num	17	17	17	17	17	
Data[%]	68	68	68	68	68	
STD	5.5	0.1	0.9	9.2	3.8	

Date & Time	11GT_LOAD	11HRSG_DUST	11HRSG_TEMP	11HRSG_SO2@7%O2	11HRSG_NOx@7%O2	Remark
	MW	mg/m3	Degree C.	ppm	ppm	
20/10/2022 00:00	44.9	0.09	97.3	0	53.9	
20/10/2022 01:00	45.09	0.07	97.75	0	54.5	
20/10/2022 02:00	45.08	0.03	97.89	0	54.3	
20/10/2022 03:00	45.18	0.03	98.13	0	54.3	
20/10/2022 04:00	45.23	0.02	98.17	0	54.2	
20/10/2022 05:00	45.35	0.01	98.3	0	54.3	
20/10/2022 06:00	45.36	0.03	98.58	0	54.6	
20/10/2022 07:00	38.07	0.13	98.57	0	57.2	
20/10/2022 08:00	34.14	0.18	94.99	0	43.5	
20/10/2022 09:00	36.46	0.2	96.41	0	44	
20/10/2022 10:00	36.5	0.23	96.81	0	44.6	
20/10/2022 11:00	36.5	0.29	96.93	0	44.7	
20/10/2022 12:00	36.5	0.37	97.21	0	44.5	
20/10/2022 13:00	36.51	0.37	97.33	0	44.2	
20/10/2022 14:00	36.5	0.37	97.43	0	43.9	
20/10/2022 15:00	36.5	0.68	97.36	0	43.9	
20/10/2022 16:00	36.5	0.4	97.73	0	43.3	
20/10/2022 17:00	36.5	0.41	97.99	0	42.5	
20/10/2022 18:00	36.5	0.51	97.92	0	41.8	
20/10/2022 19:00	36.5	0.54	97.97	0	41.6	
20/10/2022 20:00	36.49	0.55	98.04	0	41.5	
20/10/2022 21:00	36.5	0.43	97.85	0	41.1	
20/10/2022 22:00	36.5	0.29	97.63	0	41.4	
20/10/2022 23:00	34.42	0.24	96.53	0	47.9	
21/10/2022 00:00	44.69	0.12	97.45	0	51.5	
Minimum	34.14	0.01	94.99	0	41.1	
MinDate	20/10/2022 08:00	20/10/2022 05:00	20/10/2022 08:00	20/10/2022 00:00	20/10/2022 21:00	
Maximum	45.36	0.68	98.58	0	57.2	
MaxDate	20/10/2022 06:00	20/10/2022 15:00	20/10/2022 06:00	20/10/2022 00:00	20/10/2022 07:00	
Avg	39.14	0.26	97.53	0	47.3	
Num	25	25	25	25	25	
Data[%]	100	100	100	100	100	
STD	4.2	0.2	0.8	0	5.6	

Date & Time	12GT_LOAD	12HRSG_DUST	12HRSG_TEMP	12HRSG_SO2@7%O2	12HRSG_NOx@7%O2	Remark
	MW	mg/m3	Degree C.	ppm	ppm	
20/10/2022 00:00	StandBy	StandBy	StandBy	StandBy	StandBy	GT12 SD
20/10/2022 01:00	StandBy	StandBy	StandBy	StandBy	StandBy	GT12 SD
20/10/2022 02:00	StandBy	StandBy	StandBy	StandBy	StandBy	GT12 SD
20/10/2022 03:00	StandBy	StandBy	StandBy	StandBy	StandBy	GT12 SD
20/10/2022 04:00	StandBy	StandBy	StandBy	StandBy	StandBy	GT12 SD
20/10/2022 05:00	StandBy	StandBy	StandBy	StandBy	StandBy	GT12 SD
20/10/2022 06:00	<Samp	<Samp	<Samp	<Samp	<Samp	GT12 SD
20/10/2022 07:00	11.88	1.21	96.11	37.9	31.2	GT12 SU
20/10/2022 08:00	34.08	0.89	92.76	0	36.6	
20/10/2022 09:00	31.79	1.28	92.29	0	49.2	
20/10/2022 10:00	32.01	0.92	92.3	0	49.8	
20/10/2022 11:00	32.09	0.96	92.41	0	48.9	
20/10/2022 12:00	31.89	1.01	92.72	0	48.1	
20/10/2022 13:00	32.29	1.02	92.8	0	44.4	
20/10/2022 14:00	32.01	1.02	92.84	0	46.2	
20/10/2022 15:00	32.24	1.08	92.94	0	43.6	
20/10/2022 16:00	31.93	1.12	93.39	0	46	
20/10/2022 17:00	31.45	1.11	93.42	0	47.5	
20/10/2022 18:00	31.15	1.2	93.46	0	46.7	
20/10/2022 19:00	30.91	1.18	93.46	0	46.8	
20/10/2022 20:00	31.21	1.2	93.57	0	46.7	
20/10/2022 21:00	31.5	1.14	93.51	0	46.1	
20/10/2022 22:00	31.76	1.01	93.33	0	46.5	
20/10/2022 23:00	25.77	1.02	92.35	3	50.2	
21/10/2022 00:00	StandBy	StandBy	StandBy	StandBy	StandBy	GT12 SD
Minimum	11.88	0.89	92.29	0	31.2	
MinDate	20/10/2022 07:00	20/10/2022 08:00	20/10/2022 09:00	20/10/2022 08:00	20/10/2022 07:00	
Maximum	34.08	1.28	96.11	37.9	50.2	
MaxDate	20/10/2022 08:00	20/10/2022 09:00	20/10/2022 07:00	20/10/2022 07:00	20/10/2022 23:00	
Avg	30.35	1.08	93.16	2.4	45.6	
Num	17	17	17	17	17	
Data[%]	68	68	68	68	68	
STD	5	0.1	0.9	9.2	4.8	

Date & Time	11GT_LOAD	11HRSG_DUST	11HRSG_TEMP	11HRSG_SO2@7%O2	11HRSG_NOx@7%O2	Remark
	MW	mg/m3	Degree C.	ppm	ppm	
21/10/2022 00:00	44.69	0.12	97.45	0	51.5	
21/10/2022 01:00	44.84	0.07	97.75	0	51.8	
21/10/2022 02:00	44.93	0.08	98.07	0	51.8	
21/10/2022 03:00	44.98	0.13	98.43	0	51.8	
21/10/2022 04:00	45.05	0.18	98.71	0	51.8	
21/10/2022 05:00	45	0.18	98.5	0	51.6	
21/10/2022 06:00	45.09	0.15	98.83	0	51.6	
21/10/2022 07:00	38.42	0.17	98.65	0	53.7	
21/10/2022 08:00	34.15	0.19	95.74	0	40.7	
21/10/2022 09:00	36.52	0.25	97.26	0	41	
21/10/2022 10:00	36.6	0.29	97.49	0	41.3	
21/10/2022 11:00	36.6	0.31	97.63	0	40.9	
21/10/2022 12:00	36.6	0.29	97.76	0	40.7	
21/10/2022 13:00	36.62	0.35	97.92	0	40.5	
21/10/2022 14:00	36.61	0.35	97.97	0	40	
21/10/2022 15:00	36.61	0.65	97.93	0	39.5	
21/10/2022 16:00	36.61	0.32	97.8	0	38.2	
21/10/2022 17:00	36.6	0.36	98.28	0	38.1	
21/10/2022 18:00	36.6	0.48	98.42	0	38.4	
21/10/2022 19:00	36.61	0.51	98.11	0	37.8	
21/10/2022 20:00	36.6	0.34	98.14	0	37.7	
21/10/2022 21:00	36.61	0.29	98.23	0	37.7	
21/10/2022 22:00	37.62	0.37	99.05	0	38.8	
21/10/2022 23:00	31.09	0.48	97.46	0	47.2	
22/10/2022 00:00	24.35	0.46	93.36	0	57.8	
Minimum	24.35	0.07	93.36	0	37.7	
MinDate	22/10/2022 00:00	21/10/2022 01:00	22/10/2022 00:00	21/10/2022 00:00	21/10/2022 20:00	
Maximum	45.09	0.65	99.05	0	57.8	
MaxDate	21/10/2022 06:00	21/10/2022 15:00	21/10/2022 22:00	21/10/2022 00:00	22/10/2022 00:00	
Avg	38.24	0.29	97.8	0	44.5	
Num	25	25	25	25	25	
Data[%]	100	100	100	100	100	
STD	5	0.1	1.1	0	6.6	

Date & Time	12GT_LOAD	12HRSG_DUST	12HRSG_TEMP	12HRSG_SO2@7%O2	12HRSG_NOx@7%O2	Remark
	MW	mg/m3	Degree C.	ppm	ppm	
21/10/2022 00:00	StandBy	StandBy	StandBy	StandBy	StandBy	GT12 SD
21/10/2022 01:00	StandBy	StandBy	StandBy	StandBy	StandBy	GT12 SD
21/10/2022 02:00	StandBy	StandBy	StandBy	StandBy	StandBy	GT12 SD
21/10/2022 03:00	StandBy	StandBy	StandBy	StandBy	StandBy	GT12 SD
21/10/2022 04:00	StandBy	StandBy	StandBy	StandBy	StandBy	GT12 SD
21/10/2022 05:00	StandBy	StandBy	StandBy	StandBy	StandBy	GT12 SD
21/10/2022 06:00	<Samp	<Samp	<Samp	<Samp	<Samp	GT12 SD
21/10/2022 07:00	11.22	1.18	91.19	44.3	29.6	GT12 SU
21/10/2022 08:00	34.08	0.94	93.57	0	35	
21/10/2022 09:00	31.72	1.29	93.34	0	46.2	
21/10/2022 10:00	31.8	0.94	92.95	0	46.8	
21/10/2022 11:00	31.84	0.98	93.11	0	46.4	
21/10/2022 12:00	31.69	0.92	93.08	0	46.1	
21/10/2022 13:00	31.93	0.94	93.25	0	45.5	
21/10/2022 14:00	31.95	0.97	93.34	0	45.1	
21/10/2022 15:00	31.89	0.99	93.28	0	44.8	
21/10/2022 16:00	31.69	0.92	93.13	0	43.2	
21/10/2022 17:00	31.3	0.95	93.37	0	43.3	
21/10/2022 18:00	31.11	1.03	93.65	0	43.4	
21/10/2022 19:00	31.01	1.16	93.29	0	42.5	
21/10/2022 20:00	31.22	1.06	93.4	0	42.8	
21/10/2022 21:00	31.81	1.01	93.64	0	42.9	
21/10/2022 22:00	37.15	1.09	96.14	0	32.7	
21/10/2022 23:00	31.03	1.14	95.37	0	39.6	
22/10/2022 00:00	24.3	1.05	91.7	0	45.8	
Minimum	11.22	0.92	91.19	0	29.6	
MinDate	21/10/2022 07:00	21/10/2022 12:00	21/10/2022 07:00	21/10/2022 08:00	21/10/2022 07:00	
Maximum	37.15	1.29	96.14	44.3	46.8	
MaxDate	21/10/2022 22:00	21/10/2022 09:00	21/10/2022 22:00	21/10/2022 07:00	21/10/2022 10:00	
Avg	30.49	1.03	93.38	2.5	42.3	
Num	18	18	18	18	18	
Data[%]	72	72	72	72	72	
STD	5.3	0.1	1.1	10.4	5	

Date & Time	11GT_LOAD	11HRSG_DUST	11HRSG_TEMP	11HRSG_SO2@7%O2	11HRSG_NOx@7%O2	Remark
	MW	mg/m3	Degree C.	ppm	ppm	
22/10/2022 00:00	24.35	0.46	93.36	0	57.8	
22/10/2022 01:00	26.27	0.4	93.72	0	54.9	
22/10/2022 02:00	28.38	0.43	94.43	0	51.6	
22/10/2022 03:00	29.79	0.43	94.9	0	49.2	
22/10/2022 04:00	30.63	0.5	95.3	0	46.5	
22/10/2022 05:00	30.78	0.59	95.38	0	45.3	
22/10/2022 06:00	30.74	0.6	95.49	0	45.7	
22/10/2022 07:00	30.7	0.63	95.63	0	45.7	
22/10/2022 08:00	44.24	0.53	102.74	0	46.4	
22/10/2022 09:00	44.29	0.55	104.09	0	48.1	
22/10/2022 10:00	43.74	0.39	103.26	0	48.6	
22/10/2022 11:00	43.49	0.37	103.17	0	48.4	
22/10/2022 12:00	45.3	0.38	103.9	0	48.3	
22/10/2022 13:00	44.92	0.42	104.06	0	47.4	
22/10/2022 14:00	44.76	0.4	104.1	0	46.4	
22/10/2022 15:00	44.56	0.73	103.23	0	44.9	
22/10/2022 16:00	43.57	0.59	102.27	0	43.2	
22/10/2022 17:00	42.77	0.43	102.81	0	42.6	
22/10/2022 18:00	42.52	0.41	102.95	0	42.3	
22/10/2022 19:00	42.49	0.48	103.17	0	42.2	
22/10/2022 20:00	43.05	0.41	103.55	0	42.8	
22/10/2022 21:00	43.58	0.46	103.99	0	43.5	
22/10/2022 22:00	43.66	0.49	104.11	0	43.4	
22/10/2022 23:00	40.03	0.4	101.83	0	44.6	
23/10/2022 00:00	45.13	0.39	99.13	0	45.1	
Minimum	24.35	0.37	93.36	0	42.2	
MinDate	22/10/2022 00:00	22/10/2022 11:00	22/10/2022 00:00	22/10/2022 00:00	22/10/2022 19:00	
Maximum	45.3	0.73	104.11	0	57.8	
MaxDate	22/10/2022 12:00	22/10/2022 15:00	22/10/2022 22:00	22/10/2022 00:00	22/10/2022 00:00	
Avg	38.95	0.47	100.42	0	46.6	
Num	25	25	25	25	25	
Data[%]	100	100	100	100	100	
STD	7.2	0.1	4.1	0	3.8	

Date & Time	12GT_LOAD	12HRSG_DUST	12HRSG_TEMP	12HRSG_SO2@7%O2	12HRSG_NOx@7%O2	Remark
	MW	mg/m3	Degree C.	ppm	ppm	
22/10/2022 00:00	24.3	1.05	91.7	0	45.8	
22/10/2022 01:00	26.22	0.96	92.08	0	43.9	
22/10/2022 02:00	28.32	0.99	92.8	0	41.3	
22/10/2022 03:00	29.75	1.02	93.14	0	42.1	
22/10/2022 04:00	30.57	1.08	93.3	0	41.9	
22/10/2022 05:00	30.73	1.11	93.42	0	41.9	
22/10/2022 06:00	30.68	1.11	93.54	0	42.1	
22/10/2022 07:00	30.65	1.09	93.69	0	42	
22/10/2022 08:00	45.05	1.24	101.04	0	35.6	
22/10/2022 09:00	46.41	1.5	103.31	0	38.7	
22/10/2022 10:00	47.19	0.96	101.75	0	43.8	
22/10/2022 11:00	47.37	0.92	101.21	0	45.6	
22/10/2022 12:00	47.63	0.92	102.71	0	39	
22/10/2022 13:00	48.3	1	102.88	0	40.8	
22/10/2022 14:00	48.38	0.98	102.7	0	40.5	
22/10/2022 15:00	48.38	1.1	101.96	0	39.4	
22/10/2022 16:00	48.38	1.13	101.79	0	39.3	
22/10/2022 17:00	48.37	1.09	102.61	0	39.6	
22/10/2022 18:00	48.38	1.08	102.8	0	40.1	
22/10/2022 19:00	48.38	1.18	102.85	0	40.3	
22/10/2022 20:00	48.38	1.1	103.01	0	40.2	
22/10/2022 21:00	48.38	1.15	103.13	0	40.2	
22/10/2022 22:00	48.38	1.15	103.14	0	40	
22/10/2022 23:00	35.07	1.05	99.61	4.7	43.7	
23/10/2022 00:00	StandBy	StandBy	StandBy	StandBy	StandBy	GT12 S/D
Minimum	24.3	0.92	91.7	0	35.6	
MinDate	22/10/2022 00:00	22/10/2022 11:00	22/10/2022 00:00	22/10/2022 00:00	22/10/2022 08:00	
Maximum	48.38	1.5	103.31	4.7	45.8	
MaxDate	22/10/2022 14:00	22/10/2022 09:00	22/10/2022 09:00	22/10/2022 23:00	22/10/2022 00:00	
Avg	40.99	1.08	99.17	0.2	41.2	
Num	24	24	24	24	24	
Data[%]	96	96	96	96	96	
STD	9.2	0.1	4.6	1	2.3	

Date & Time	11GT_LOAD	11HRSG_DUST	11HRSG_TEMP	11HRSG_SO2@7%O2	11HRSG_NOx@7%O2	Remark
	MW	mg/m3	Degree C.	ppm	ppm	
23/10/2022 00:00	45.13	0.39	99.13	0	45.1	
23/10/2022 01:00	45.18	0.35	98.49	0	45.1	
23/10/2022 02:00	45.16	0.36	98.66	0	45.1	
23/10/2022 03:00	45.11	0.4	98.68	0	45	
23/10/2022 04:00	45.17	0.34	98.77	0	45.2	
23/10/2022 05:00	45.17	0.33	98.77	0	45.3	
23/10/2022 06:00	45.24	0.26	98.79	0	45.6	
23/10/2022 07:00	45.1	0.18	98.43	0	45.7	
23/10/2022 08:00	44.76	0.08	98.21	0	45.8	
23/10/2022 09:00	44.39	0.14	98.27	0	46.1	
23/10/2022 10:00	44.02	0.2	97.82	0	46.5	
23/10/2022 11:00	43.61	0.28	97.88	0	46.1	
23/10/2022 12:00	43.22	0.33	97.79	0	46	
23/10/2022 13:00	42.92	0.41	97.73	0.1	45.9	
23/10/2022 14:00	42.98	0.48	97.86	0.1	45.8	
23/10/2022 15:00	43.17	0.46	97.88	0.1	45.5	
23/10/2022 16:00	43.46	0.36	98.2	0	44.9	
23/10/2022 17:00	43.84	0.33	98.2	0	44.4	
23/10/2022 18:00	44.25	0.23	98.45	0	44.7	
23/10/2022 19:00	44.34	0.21	98.49	0	44.4	
23/10/2022 20:00	44.74	0.24	98.59	0	44.1	
23/10/2022 21:00	45.15	0.09	98.54	0	44	
23/10/2022 22:00	45.33	0.09	98.67	0	44.3	
23/10/2022 23:00	45.22	0.24	98.64	0	43.8	
24/10/2022 00:00	45.23	0.23	98.67	0	43.9	
Minimum	42.92	0.08	97.73	0	43.8	
MinDate	23/10/2022 13:00	23/10/2022 08:00	23/10/2022 13:00	23/10/2022 00:00	23/10/2022 23:00	
Maximum	45.33	0.48	99.13	0.1	46.5	
MaxDate	23/10/2022 22:00	23/10/2022 14:00	23/10/2022 00:00	23/10/2022 13:00	23/10/2022 10:00	
Avg	44.48	0.28	98.38	0	45.1	
Num	25	25	25	25	25	
Data[%]	100	100	100	100	100	
STD	0.8	0.1	0.4	0	0.8	

Date & Time	12GT_LOAD	12HRSG_DUST	12HRSG_TEMP	12HRSG_SO2@7%O2	12HRSG_NOx@7%O2	Remark
	MW	mg/m3	Degree C.	ppm	ppm	
23/10/2022 00:00	StandBy	StandBy	StandBy	StandBy	StandBy	GT12 S/D
23/10/2022 01:00	StandBy	StandBy	StandBy	StandBy	StandBy	GT12 S/D
23/10/2022 02:00	StandBy	StandBy	StandBy	StandBy	StandBy	GT12 S/D
23/10/2022 03:00	StandBy	StandBy	StandBy	StandBy	StandBy	GT12 S/D
23/10/2022 04:00	StandBy	StandBy	StandBy	StandBy	StandBy	GT12 S/D
23/10/2022 05:00	StandBy	StandBy	StandBy	StandBy	StandBy	GT12 S/D
23/10/2022 06:00	StandBy	StandBy	StandBy	StandBy	StandBy	GT12 S/D
23/10/2022 07:00	StandBy	StandBy	StandBy	StandBy	StandBy	GT12 S/D
23/10/2022 08:00	StandBy	StandBy	StandBy	StandBy	StandBy	GT12 S/D
23/10/2022 09:00	StandBy	Audit	StandBy	StandBy	StandBy	GT12 S/D
23/10/2022 10:00	StandBy	StandBy	StandBy	StandBy	StandBy	GT12 S/D
23/10/2022 11:00	StandBy	StandBy	StandBy	StandBy	StandBy	GT12 S/D
23/10/2022 12:00	StandBy	StandBy	StandBy	StandBy	StandBy	GT12 S/D
23/10/2022 13:00	StandBy	StandBy	StandBy	StandBy	StandBy	GT12 S/D
23/10/2022 14:00	StandBy	StandBy	StandBy	StandBy	StandBy	GT12 S/D
23/10/2022 15:00	StandBy	StandBy	StandBy	StandBy	StandBy	GT12 S/D
23/10/2022 16:00	StandBy	StandBy	StandBy	StandBy	StandBy	GT12 S/D
23/10/2022 17:00	StandBy	StandBy	StandBy	StandBy	StandBy	GT12 S/D
23/10/2022 18:00	StandBy	StandBy	StandBy	StandBy	StandBy	GT12 S/D
23/10/2022 19:00	StandBy	StandBy	StandBy	StandBy	StandBy	GT12 S/D
23/10/2022 20:00	StandBy	StandBy	StandBy	StandBy	StandBy	GT12 S/D
23/10/2022 21:00	StandBy	StandBy	StandBy	StandBy	StandBy	GT12 S/D
23/10/2022 22:00	StandBy	StandBy	StandBy	StandBy	StandBy	GT12 S/D
23/10/2022 23:00	StandBy	StandBy	StandBy	StandBy	StandBy	GT12 S/D
24/10/2022 00:00	StandBy	StandBy	StandBy	StandBy	StandBy	GT12 S/D
Minimum	----	----	----	----	----	
MinDate	23/10/2022 00:00	23/10/2022 00:00	23/10/2022 00:00	23/10/2022 00:00	23/10/2022 00:00	
Maximum	----	----	----	----	----	
MaxDate	23/10/2022 00:00	23/10/2022 00:00	23/10/2022 00:00	23/10/2022 00:00	23/10/2022 00:00	
Avg	----	----	----	----	----	
Num	0	0	0	0	0	
Data[%]	----	----	----	----	----	
STD	----	----	----	----	----	

Date & Time	11GT_LOAD	11HRSG_DUST	11HRSG_TEMP	11HRSG_SO2@7%O2	11HRSG_NOx@7%O2	Remark
	MW	mg/m3	Degree C.	ppm	ppm	
24/10/2022 00:00	45.23	0.23	98.67	0	43.9	
24/10/2022 01:00	45.28	0.19	98.74	0	43.9	
24/10/2022 02:00	45.23	0.19	98.71	0	43.7	
24/10/2022 03:00	45.16	0.17	98.75	0	43.6	
24/10/2022 04:00	45.11	0.22	98.79	0	43.8	
24/10/2022 05:00	45.14	0.24	98.73	0	43.9	
24/10/2022 06:00	45.18	0.29	98.83	0	43.8	
24/10/2022 07:00	45.03	0.17	98.91	0	43.6	
24/10/2022 08:00	44.43	0.2	98.77	0	44.2	
24/10/2022 09:00	43.88	0.12	98.14	0	44.4	
24/10/2022 10:00	43.56	0.07	97.81	0	44.2	
24/10/2022 11:00	43.3	0.11	97.71	0.1	44.4	
24/10/2022 12:00	43.06	0.14	97.68	0.1	44.5	
24/10/2022 13:00	42.89	0.17	98.08	0.1	44.6	
24/10/2022 14:00	42.74	0.55	97.54	0.1	44.1	
24/10/2022 15:00	43.1	0.41	97.8	0.1	43.4	
24/10/2022 16:00	43.42	0.4	98.28	0	42	
24/10/2022 17:00	35.63	0.41	97.35	0	46.3	
24/10/2022 18:00	33.85	0.37	96.73	0	34.7	
24/10/2022 19:00	33.62	0.3	96.53	0	31.8	
24/10/2022 20:00	33.79	0.3	96.64	0	31.6	
24/10/2022 21:00	33.98	0.36	96.73	0	31.6	
24/10/2022 22:00	34	0.36	96.71	0	31.5	
24/10/2022 23:00	<Samp	<Samp	<Samp	<Samp	<Samp	GT11 S/D
25/10/2022 00:00	StandBy	StandBy	StandBy	StandBy	StandBy	GT11 S/D
Minimum	33.62	0.07	96.53	0	31.5	
MinDate	24/10/2022 19:00	24/10/2022 10:00	24/10/2022 19:00	24/10/2022 00:00	24/10/2022 22:00	
Maximum	45.28	0.55	98.91	0.1	46.3	
MaxDate	24/10/2022 01:00	24/10/2022 14:00	24/10/2022 07:00	24/10/2022 11:00	24/10/2022 17:00	
Avg	41.59	0.26	97.94	0	41.5	
Num	23	23	23	23	23	
Data[%]	92	92	92	92	92	
STD	4.6	0.1	0.8	0	5.1	

Date & Time	12GT_LOAD	12HRSG_DUST	12HRSG_TEMP	12HRSG_SO2@7%O2	12HRSG_NOx@7%O2	Remark
	MW	mg/m3	Degree C.	ppm	ppm	
24/10/2022 00:00	StandBy	StandBy	StandBy	StandBy	StandBy	GT12 S/D
24/10/2022 01:00	StandBy	StandBy	StandBy	StandBy	StandBy	GT12 S/D
24/10/2022 02:00	StandBy	StandBy	StandBy	StandBy	StandBy	GT12 S/D
24/10/2022 03:00	StandBy	StandBy	StandBy	StandBy	StandBy	GT12 S/D
24/10/2022 04:00	StandBy	StandBy	StandBy	StandBy	StandBy	GT12 S/D
24/10/2022 05:00	StandBy	StandBy	StandBy	StandBy	StandBy	GT12 S/D
24/10/2022 06:00	StandBy	StandBy	StandBy	StandBy	StandBy	GT12 S/D
24/10/2022 07:00	StandBy	StandBy	StandBy	StandBy	StandBy	GT12 S/D
24/10/2022 08:00	StandBy	StandBy	StandBy	StandBy	StandBy	GT12 S/D
24/10/2022 09:00	StandBy	Audit	StandBy	StandBy	StandBy	GT12 S/D
24/10/2022 10:00	StandBy	StandBy	StandBy	StandBy	StandBy	GT12 S/D
24/10/2022 11:00	StandBy	StandBy	StandBy	StandBy	StandBy	GT12 S/D
24/10/2022 12:00	StandBy	StandBy	StandBy	StandBy	StandBy	GT12 S/D
24/10/2022 13:00	StandBy	StandBy	StandBy	StandBy	StandBy	GT12 S/D
24/10/2022 14:00	StandBy	StandBy	StandBy	StandBy	StandBy	GT12 S/D
24/10/2022 15:00	StandBy	StandBy	StandBy	StandBy	StandBy	GT12 S/D
24/10/2022 16:00	<Samp	<Samp	<Samp	<Samp	<Samp	GT12 S/D
24/10/2022 17:00	13.91	1.13	85.01	31.5	30.2	GT12 S/D
24/10/2022 18:00	33.73	1	93.26	0	34	
24/10/2022 19:00	33.56	0.98	93.7	0	32.9	
24/10/2022 20:00	33.73	0.99	93.99	0	32.4	
24/10/2022 21:00	33.92	1.01	94.16	0	31.8	
24/10/2022 22:00	33.94	1.01	94.16	0	31.5	
24/10/2022 23:00	40.34	1.03	95.79	0	42.8	
25/10/2022 00:00	48.65	1.08	96.68	0	43.2	
Minimum	13.91	0.98	85.01	0	30.2	
MinDate	24/10/2022 17:00	24/10/2022 19:00	24/10/2022 17:00	24/10/2022 18:00	24/10/2022 17:00	
Maximum	48.65	1.13	96.68	31.5	43.2	
MaxDate	25/10/2022 00:00	24/10/2022 17:00	25/10/2022 00:00	24/10/2022 17:00	25/10/2022 00:00	
Avg	33.97	1.03	93.34	3.9	34.9	
Num	8	8	8	8	8	
Data[%]	32	32	32	32	32	
STD	9.7	0.1	3.6	11.1	5.1	

Date & Time	11GT_LOAD	11HRSG_DUST	11HRSG_TEMP	11HRSG_SO2@7%O2	11HRSG_NOx@7%O2	Remark
	MW	mg/m3	Degree C.	ppm	ppm	
25/10/2022 00:00	StandBy	StandBy	StandBy	StandBy	StandBy	GT11 S/D
25/10/2022 01:00	StandBy	StandBy	StandBy	StandBy	StandBy	GT11 S/D
25/10/2022 02:00	StandBy	StandBy	StandBy	StandBy	StandBy	GT11 S/D
25/10/2022 03:00	StandBy	StandBy	StandBy	StandBy	StandBy	GT11 S/D
25/10/2022 04:00	StandBy	StandBy	StandBy	StandBy	StandBy	GT11 S/D
25/10/2022 05:00	StandBy	StandBy	StandBy	StandBy	StandBy	GT11 S/D
25/10/2022 06:00	StandBy	StandBy	StandBy	StandBy	StandBy	GT11 S/D
25/10/2022 07:00	StandBy	StandBy	StandBy	StandBy	StandBy	GT11 S/D
25/10/2022 08:00	StandBy	StandBy	StandBy	StandBy	StandBy	GT11 S/D
25/10/2022 09:00	8.47	0.57	89.58	68.9	StandBy	GT11 S/D
25/10/2022 10:00	32.85	0.16	95.73	0	49.1	
25/10/2022 11:00	34.39	0.22	95.7	0.1	46.1	
25/10/2022 12:00	35.24	0.23	96.26	0.1	46.7	
25/10/2022 13:00	35.8	0.26	96.73	0.2	47.1	
25/10/2022 14:00	35.8	0.44	96.64	0.2	47.1	
25/10/2022 15:00	35.8	0.35	96.59	0.2	46.5	
25/10/2022 16:00	35.8	0.31	96.79	0.1	46	
25/10/2022 17:00	35.8	0.3	96.7	0.1	45.1	
25/10/2022 18:00	35.79	0.3	96.78	0	44.7	
25/10/2022 19:00	35.8	0.27	96.9	0	44.5	
25/10/2022 20:00	35.8	0.31	96.9	0	44.3	
25/10/2022 21:00	35.79	0.31	96.89	0	43.9	
25/10/2022 22:00	35.79	0.29	96.91	0	43.5	
25/10/2022 23:00	33.83	0.25	95.84	0	48.6	
26/10/2022 00:00	44.01	0.17	96.71	0	53.3	
Minimum	8.47	0.16	89.58	0	43.5	
MinDate	25/10/2022 09:00	25/10/2022 10:00	25/10/2022 09:00	25/10/2022 10:00	25/10/2022 22:00	
Maximum	44.01	0.57	96.91	68.9	53.3	
MaxDate	26/10/2022 00:00	25/10/2022 09:00	25/10/2022 22:00	25/10/2022 09:00	25/10/2022 09:00	
Avg	34.17	0.3	96.1	4.4	48.4	
Num	16	16	16	16	16	
Data[%]	64	64	64	64	64	
STD	7.2	0.1	1.8	17.2	8.2	

Date & Time	12GT_LOAD	12HRSG_DUST	12HRSG_TEMP	12HRSG_SO2@7%O2	12HRSG_NOx@7%O2	Remark
	MW	mg/m3	Degree C.	ppm	ppm	
25/10/2022 00:00	48.65	1.08	96.68	0	43.2	
25/10/2022 01:00	48.65	1.08	96.85	0	43.6	
25/10/2022 02:00	48.81	1.1	96.9	0	44.4	
25/10/2022 03:00	48.85	1.07	96.97	0	44.5	
25/10/2022 04:00	48.71	1.05	97.36	0	43.5	
25/10/2022 05:00	48.6	1.06	97.57	0	42.3	
25/10/2022 06:00	48.81	1.09	97.74	0	43.1	
25/10/2022 07:00	48.77	1.08	97.93	0	44.6	
25/10/2022 08:00	48.05	0.99	97.4	0	46.5	
25/10/2022 09:00	43.42	1.18	96.67	0	44.6	
25/10/2022 10:00	32.75	0.82	94.21	0	36.9	
25/10/2022 11:00	34.33	0.89	94.63	0	33.9	
25/10/2022 12:00	33.38	0.88	94.26	0	35.3	
25/10/2022 13:00	32.89	0.87	93.88	0	34.6	
25/10/2022 14:00	33.01	0.82	93.95	0	34.4	
25/10/2022 15:00	32.95	0.85	93.85	0	34.1	
25/10/2022 16:00	32.54	0.86	93.89	0	37.5	
25/10/2022 17:00	32.08	0.89	93.72	0	42.5	
25/10/2022 18:00	32.01	0.92	93.72	0	44.3	
25/10/2022 19:00	31.5	0.9	93.58	0	44.9	
25/10/2022 20:00	31.62	0.96	93.65	0	44.5	
25/10/2022 21:00	32.03	0.93	93.67	0	43.8	
25/10/2022 22:00	32.2	0.93	93.75	0	42.9	
25/10/2022 23:00	25.58	0.93	92.63	8.1	46.9	
26/10/2022 00:00	StandBy	StandBy	StandBy	StandBy	StandBy	GT12 S/D
Minimum	25.58	0.82	92.63	0	33.9	
MinDate	25/10/2022 23:00	25/10/2022 10:00	25/10/2022 23:00	25/10/2022 00:00	25/10/2022 11:00	
Maximum	48.85	1.18	97.93	8.1	46.9	
MaxDate	25/10/2022 03:00	25/10/2022 09:00	25/10/2022 07:00	25/10/2022 23:00	25/10/2022 23:00	
Avg	38.76	0.97	95.23	0.3	41.5	
Num	24	24	24	24	24	
Data[%]	96	96	96	96	96	
STD	8.3	0.1	1.8	1.7	4.3	

Date & Time	11GT_LOAD	11HRSG_DUST	11HRSG_TEMP	11HRSG_SO2@7%O2	11HRSG_NOx@7%O2	Remark
	MW	mg/m3	Degree C.	ppm	ppm	
26/10/2022 00:00	44.01	0.17	96.71	0	53.3	
26/10/2022 01:00	44.33	0.17	97.06	0	53.5	
26/10/2022 02:00	44.41	0.17	97.45	0	53.6	
26/10/2022 03:00	44.52	0.22	97.59	0	53.4	
26/10/2022 04:00	44.53	0.25	97.67	0	53.3	
26/10/2022 05:00	44.44	0.15	97.27	0	53.6	
26/10/2022 06:00	44.73	0.16	98.35	0	53.6	
26/10/2022 07:00	36.99	0.24	97.6	0	55.7	
26/10/2022 08:00	35.02	0.33	96.07	0	44.4	
26/10/2022 09:00	35.18	0.34	96.15	0	43.6	
26/10/2022 10:00	35.19	0.26	96.07	0	43.3	
26/10/2022 11:00	35.2	0.31	96.31	0	43.2	
26/10/2022 12:00	35.19	0.32	96.47	0.1	42.8	
26/10/2022 13:00	35.19	0.26	96.54	0.1	42.3	
26/10/2022 14:00	35.21	0.41	96.72	0.1	42.3	
26/10/2022 15:00	35.21	0.41	96.74	0.1	42.3	
26/10/2022 16:00	35.21	0.39	96.87	0.1	41.8	
26/10/2022 17:00	35.19	0.39	96.91	0.1	41.3	
26/10/2022 18:00	35.2	0.41	96.85	0	41.2	
26/10/2022 19:00	35.22	0.41	96.9	0.1	40.8	
26/10/2022 20:00	35.2	0.44	96.98	0	40.7	
26/10/2022 21:00	35.2	0.46	97.05	0	40.6	
26/10/2022 22:00	35.2	0.54	96.94	0	40.3	
26/10/2022 23:00	33.7	0.51	96.33	0	45.8	
27/10/2022 00:00	44.45	0.48	97.68	0	48.5	
Minimum	33.7	0.15	96.07	0	40.3	
MinDate	26/10/2022 23:00	26/10/2022 05:00	26/10/2022 08:00	26/10/2022 00:00	26/10/2022 22:00	
Maximum	44.73	0.54	98.35	0.1	55.7	
MaxDate	26/10/2022 06:00	26/10/2022 22:00	26/10/2022 06:00	26/10/2022 12:00	26/10/2022 07:00	
Avg	38.16	0.33	96.93	0	46.2	
Num	25	25	25	25	25	
Data[%]	100	100	100	100	100	
STD	4.4	0.1	0.6	0	5.6	

Date & Time	12GT_LOAD	12HRSG_DUST	12HRSG_TEMP	12HRSG_SO2@7%O2	12HRSG_NOx@7%O2	Remark
	MW	mg/m3	Degree C.	ppm	ppm	
26/10/2022 00:00	StandBy	StandBy	StandBy	StandBy	StandBy	GT12 SD
26/10/2022 01:00	StandBy	StandBy	StandBy	StandBy	StandBy	GT12 SD
26/10/2022 02:00	StandBy	StandBy	StandBy	StandBy	StandBy	GT12 SD
26/10/2022 03:00	StandBy	StandBy	StandBy	StandBy	StandBy	GT12 SD
26/10/2022 04:00	StandBy	StandBy	StandBy	StandBy	StandBy	GT12 SD
26/10/2022 05:00	StandBy	StandBy	StandBy	StandBy	StandBy	GT12 SD
26/10/2022 06:00	<Samp	<Samp	<Samp	<Samp	<Samp	GT12 SD
26/10/2022 07:00	12.69	1.11	94.39	38	31.1	GT12 SD
26/10/2022 08:00	33.02	0.96	94.29	0	41	
26/10/2022 09:00	33.1	1.16	94.08	0	37.7	
26/10/2022 10:00	33.4	0.83	93.97	0	34.3	
26/10/2022 11:00	33.41	0.87	94.12	0	33.8	
26/10/2022 12:00	33.2	0.89	94.11	0	33.9	
26/10/2022 13:00	33.36	0.82	94.1	0	33.3	
26/10/2022 14:00	33.4	0.79	94.33	0	32.9	
26/10/2022 15:00	33.33	0.86	94.4	0	32.8	
26/10/2022 16:00	32.96	0.85	94.42	0	33.9	
26/10/2022 17:00	32.58	0.89	94.27	0	38.4	
26/10/2022 18:00	32.58	0.96	94.25	0	39.6	
26/10/2022 19:00	32.32	0.94	94.14	0	42.2	
26/10/2022 20:00	32.28	0.98	94.17	0	42.4	
26/10/2022 21:00	32.72	0.98	94.45	0	39.4	
26/10/2022 22:00	32.78	1.01	94.42	0	39	
26/10/2022 23:00	25.63	0.98	93.49	8.6	45.2	GT12 SD
27/10/2022 00:00	StandBy	StandBy	StandBy	StandBy	StandBy	GT12 SD
Minimum	12.69	0.79	93.49	0	31.1	
MinDate	26/10/2022 07:00	26/10/2022 14:00	26/10/2022 23:00	26/10/2022 08:00	26/10/2022 07:00	
Maximum	33.41	1.16	94.45	38	45.2	
MaxDate	26/10/2022 11:00	26/10/2022 09:00	26/10/2022 21:00	26/10/2022 07:00	26/10/2022 23:00	
Avg	31.34	0.93	94.2	2.7	37.1	
Num	17	17	17	17	17	
Data[%]	68	68	68	68	68	
STD	5.1	0.1	0.2	9.3	4.2	

Date & Time	11GT_LOAD	11HRSG_DUST	11HRSG_TEMP	11HRSG_SO2@7%O2	11HRSG_NOx@7%O2	Remark
	MW	mg/m3	Degree C.	ppm	ppm	
27/10/2022 00:00	44.45	0.48	97.68	0	48.5	
27/10/2022 01:00	44.67	0.24	97.05	0	49.2	
27/10/2022 02:00	44.78	0.13	97.38	0	49.4	
27/10/2022 03:00	44.8	0.12	97.53	0	49.3	
27/10/2022 04:00	44.83	0.11	97.54	0	48.9	
27/10/2022 05:00	44.82	0.12	97.54	0.1	48.7	
27/10/2022 06:00	44.93	0.12	97.78	0.1	49	
27/10/2022 07:00	32.06	0.26	95.88	0.1	54	
27/10/2022 08:00	34.64	0.27	95.27	0.1	41.8	
27/10/2022 09:00	34.76	0.3	95.95	0.1	39.4	
27/10/2022 10:00	34.78	0.29	95.61	0.1	39.2	
27/10/2022 11:00	34.77	0.3	95.76	0.1	39.1	
27/10/2022 12:00	34.76	0.29	95.9	0.1	39.2	
27/10/2022 13:00	34.77	0.35	96.08	0.2	40	
27/10/2022 14:00	34.78	0.74	96.15	0.1	39.9	
27/10/2022 15:00	34.77	0.35	96.3	0.2	39.8	
27/10/2022 16:00	34.76	0.38	96.53	0.2	39.1	
27/10/2022 17:00	34.77	0.4	96.54	0.2	38.8	
27/10/2022 18:00	34.77	0.39	96.44	0.1	38.5	
27/10/2022 19:00	34.77	0.37	96.52	0.1	38.2	
27/10/2022 20:00	34.76	0.39	96.27	0.1	38.1	
27/10/2022 21:00	34.78	0.37	96.31	0.1	38.1	
27/10/2022 22:00	34.77	0.36	96.35	0.1	38.1	
27/10/2022 23:00	26.79	0.43	95.15	5.1	50.8	
28/10/2022 00:00	StandBy	StandBy	StandBy	StandBy	StandBy	GT11 SD
Minimum	26.79	0.11	95.15	0	38.1	
MinDate	27/10/2022 23:00	27/10/2022 04:00	27/10/2022 23:00	27/10/2022 00:00	27/10/2022 20:00	
Maximum	44.93	0.74	97.78	5.1	54	
MaxDate	27/10/2022 06:00	27/10/2022 14:00	27/10/2022 06:00	27/10/2022 23:00	27/10/2022 07:00	
Avg	37.23	0.32	96.48	0.3	43.1	
Num	24	24	24	24	24	
Data[%]	96	96	96	96	96	
STD	5.2	0.1	0.8	1	5.4	

Date & Time	12GT_LOAD	12HRSG_DUST	12HRSG_TEMP	12HRSG_SO2@7%O2	12HRSG_NOx@7%O2	Remark
	MW	mg/m3	Degree C.	ppm	ppm	
27/10/2022 00:00	StandBy	StandBy	StandBy	StandBy	StandBy	GT12 SD
27/10/2022 01:00	StandBy	StandBy	StandBy	StandBy	StandBy	GT12 SD
27/10/2022 02:00	StandBy	StandBy	StandBy	StandBy	StandBy	GT12 SD
27/10/2022 03:00	StandBy	StandBy	StandBy	StandBy	StandBy	GT12 SD
27/10/2022 04:00	StandBy	StandBy	StandBy	StandBy	StandBy	GT12 SD
27/10/2022 05:00	StandBy	StandBy	StandBy	StandBy	StandBy	GT12 SD
27/10/2022 06:00	<Samp	<Samp	<Samp	<Samp	<Samp	GT12 SD
27/10/2022 07:00	16.83	0.96	96.48	26.9	40.2	GT12 SD
27/10/2022 08:00	33.3	0.83	93.87	0	39	
27/10/2022 09:00	33.37	1.07	93.74	0	36.8	
27/10/2022 10:00	33.69	0.91	93.51	0	33.5	
27/10/2022 11:00	33.77	0.92	93.6	0	32.3	
27/10/2022 12:00	33.62	0.9	93.67	0	32.6	
27/10/2022 13:00	33.78	0.97	93.96	0	32.7	
27/10/2022 14:00	33.77	0.92	93.99	0	32.5	
27/10/2022 15:00	33.87	0.92	94.14	0	32.3	
27/10/2022 16:00	33.43	0.96	94.39	0	32.1	
27/10/2022 17:00	33.05	1.04	94.28	0	34.1	
27/10/2022 18:00	32.91	1	94.02	0	36.2	
27/10/2022 19:00	32.55	1.01	94.07	0	39.4	
27/10/2022 20:00	32.63	1	93.89	0	39.7	
27/10/2022 21:00	33	0.98	93.96	0	37.2	
27/10/2022 22:00	33.3	0.99	94.02	0	35.5	
27/10/2022 23:00	33.12	1.04	94.13	0	40.1	
28/10/2022 00:00	48.32	1.17	96.77	0	44.1	
Minimum	16.83	0.83	93.51	0	32.1	
MinDate	27/10/2022 07:00	27/10/2022 08:00	27/10/2022 10:00	27/10/2022 08:00	27/10/2022 16:00	
Maximum	48.32	1.17	96.77	26.9	44.1	
MaxDate	28/10/2022 00:00	28/10/2022 00:00	28/10/2022 00:00	27/10/2022 07:00	28/10/2022 00:00	
Avg	33.24	0.98	94.25	1.5	36.1	
Num	18	18	18	18	18	
Data[%]	72	72	72	72	72	
STD	5.4	0.1	0.9	6.3	3.6	

Date & Time	11GT_LOAD	11HRSG_DUST	11HRSG_TEMP	11HRSG_SO2@7%O2	11HRSG_NOx@7%O2	Remark
	MW	mg/m3	Degree C.	ppm	ppm	
28/10/2022 00:00	StandBy	StandBy	StandBy	StandBy	StandBy	GT11 SD
28/10/2022 01:00	StandBy	StandBy	StandBy	StandBy	StandBy	GT11 SD
28/10/2022 02:00	StandBy	StandBy	StandBy	StandBy	StandBy	GT11 SD
28/10/2022 03:00	StandBy	StandBy	StandBy	StandBy	StandBy	GT11 SD
28/10/2022 04:00	StandBy	StandBy	StandBy	StandBy	StandBy	GT11 SD
28/10/2022 05:00	StandBy	StandBy	StandBy	StandBy	StandBy	GT11 SD
28/10/2022 06:00	StandBy	StandBy	StandBy	StandBy	StandBy	GT11 SD
28/10/2022 07:00	16.34	0.47	92.57	31.7	StandBy	GT11 SU
28/10/2022 08:00	34.12	0.27	94.85	0.1	43.1	
28/10/2022 09:00	34.19	0.31	95.4	0.2	41.8	
28/10/2022 10:00	35.11	0.28	95.63	0.2	42.3	
28/10/2022 11:00	36.59	0.3	96.55	0.2	42.9	
28/10/2022 12:00	36.6	0.31	96.52	0.2	42.6	
28/10/2022 13:00	36.59	0.3	96.59	0.2	42.6	
28/10/2022 14:00	36.59	0.69	96.8	0.2	42.6	
28/10/2022 15:00	36.6	0.37	96.84	0.2	43.2	
28/10/2022 16:00	36.6	0.39	97.15	0.2	43.3	
28/10/2022 17:00	36.59	0.45	96.97	0.2	42.6	
28/10/2022 18:00	36.59	0.44	97.01	0.2	42.2	
28/10/2022 19:00	36.22	0.41	96.76	0.2	41.8	
28/10/2022 20:00	35.49	0.37	96.34	0.1	41.6	
28/10/2022 21:00	35.49	0.36	96.1	0.1	41.9	
28/10/2022 22:00	37.15	0.31	96.8	0.2	43.3	
28/10/2022 23:00	31.01	0.29	95.26	0.2	53.5	
29/10/2022 00:00	26.4	0.29	91.59	0.1	53.5	
Minimum	16.34	0.27	91.59	0.1	41.6	
MinDate	28/10/2022 07:00	28/10/2022 08:00	29/10/2022 00:00	28/10/2022 08:00	28/10/2022 20:00	
Maximum	37.15	0.69	97.15	31.7	53.5	
MaxDate	28/10/2022 22:00	28/10/2022 14:00	28/10/2022 16:00	28/10/2022 07:00	28/10/2022 07:00	
Avg	34.13	0.37	95.87	1.9	45.6	
Num	18	18	18	18	18	
Data[%]	72	72	72	72	72	
STD	5.2	0.1	1.5	7.4	7.7	

Date & Time	12GT_LOAD	12HRSG_DUST	12HRSG_TEMP	12HRSG_SO2@7%O2	12HRSG_NOx@7%O2	Remark
	MW	mg/m3	Degree C.	ppm	ppm	
28/10/2022 00:00	48.32	1.17	96.77	0	44.1	
28/10/2022 01:00	48.42	1.18	96.58	0	44.2	
28/10/2022 02:00	48.73	1.18	96.86	0	43.7	
28/10/2022 03:00	48.86	1.24	97.16	0	43.4	
28/10/2022 04:00	48.8	1.23	97	0	43.3	
28/10/2022 05:00	48.51	1.1	96.71	0	43.3	
28/10/2022 06:00	48.49	1.04	96.78	0	43.7	
28/10/2022 07:00	37.23	0.97	95.96	0	42.7	
28/10/2022 08:00	34.05	0.89	93.89	0	33.2	
28/10/2022 09:00	34.14	1.29	94.45	0	31.3	
28/10/2022 10:00	33.39	0.9	93.99	0	35.1	
28/10/2022 11:00	31.9	0.92	93.24	0	42.4	
28/10/2022 12:00	31.7	0.9	93.2	0	42	
28/10/2022 13:00	31.89	0.94	93.28	0	41.6	
28/10/2022 14:00	31.85	0.95	93.52	0	41.4	
28/10/2022 15:00	31.65	0.94	93.52	0	41.6	
28/10/2022 16:00	31.34	0.96	93.71	0	42.2	
28/10/2022 17:00	30.86	1.04	93.74	0	41.9	
28/10/2022 18:00	30.73	1.05	93.7	0	42.2	
28/10/2022 19:00	31.16	1	93.75	0	42.2	
28/10/2022 20:00	32.11	0.98	93.88	0	42.2	
28/10/2022 21:00	32.57	0.96	93.68	0	40.3	
28/10/2022 22:00	36.69	0.97	95.5	0	32.7	
28/10/2022 23:00	30.97	0.91	94.67	0	42.3	
29/10/2022 00:00	26.35	0.86	91.43	0	46.5	
Minimum	26.35	0.86	91.43	0	31.3	
MinDate	29/10/2022 00:00	29/10/2022 00:00	29/10/2022 00:00	28/10/2022 00:00	28/10/2022 09:00	
Maximum	48.86	1.29	97.16	0	46.5	
MaxDate	28/10/2022 03:00	28/10/2022 09:00	28/10/2022 03:00	28/10/2022 00:00	29/10/2022 00:00	
Avg	36.83	1.02	94.68	0	41.2	
Num	25	25	25	25	25	
Data[%]	100	100	100	100	100	
STD	7.8	0.1	1.6	0	3.8	

Date & Time	11GT_LOAD	11HRSG_DUST	11HRSG_TEMP	11HRSG_SO2@7%O2	11HRSG_NOx@7%O2	Remark
	MW	mg/m3	Degree C.	ppm	ppm	
29/10/2022 00:00	26.4	0.29	91.59	0.1	59.1	
29/10/2022 01:00	27.34	0.28	91.95	0.1	59.1	
29/10/2022 02:00	30.84	0.25	92.86	0.1	52.4	
29/10/2022 03:00	35.19	0.22	94.93	0.1	42.6	
29/10/2022 04:00	35.19	0.19	94.81	0.1	42.7	
29/10/2022 05:00	35.19	0.2	94.79	0.1	42.3	
29/10/2022 06:00	35.19	0.16	94.67	0.1	42.2	
29/10/2022 07:00	35.2	0.17	94.73	0.1	42.3	
29/10/2022 08:00	43.91	0.16	100.18	0.2	51.9	
29/10/2022 09:00	44.08	0.22	101.39	0.2	53.7	
29/10/2022 10:00	43.78	0.26	100.83	0.2	54.2	
29/10/2022 11:00	43.51	0.29	101.01	0.3	53.8	
29/10/2022 12:00	43.1	0.34	100.97	0.3	53.5	
29/10/2022 13:00	43.06	0.32	101.18	0.3	53.3	
29/10/2022 14:00	42.84	0.59	101.13	0.3	52.9	
29/10/2022 15:00	42.91	0.27	101.07	0.3	52.7	
29/10/2022 16:00	43.29	0.26	101.55	0.3	52.8	
29/10/2022 17:00	43.63	0.29	101.38	0.3	53.8	
29/10/2022 18:00	43.91	0.26	101.38	0.2	53.2	
29/10/2022 19:00	44.05	0.28	101.79	0.2	51.4	
29/10/2022 20:00	44	0.22	101.66	0.2	51.1	
29/10/2022 21:00	44.09	0.19	101.73	0.1	51.2	
29/10/2022 22:00	44.12	0.15	101.47	0.1	51	
29/10/2022 23:00	38.63	0.18	98.93	0.1	48.9	
30/10/2022 00:00	35.23	0.18	94.56	0.1	41.7	
Minimum	26.4	0.15	91.59	0.1	41.7	
MinDate	29/10/2022 00:00	29/10/2022 22:00	29/10/2022 00:00	29/10/2022 00:00	30/10/2022 00:00	
Maximum	44.12	0.59	101.79	0.3	59.1	
MaxDate	29/10/2022 22:00	29/10/2022 14:00	29/10/2022 19:00	29/10/2022 11:00	29/10/2022 00:00	
Avg	39.55	0.25	98.5	0.2	50.6	
Num	25	25	25	25	25	
Data[%]	100	100	100	100	100	
STD	5.6	0.1	3.7	0.1	5.3	

Date & Time	12GT LOAD	12HRSG DUST	12HRSG TEMP	12HRSG SO2@7%O2	12HRSG NOx@7%O2	Remark
	MW	mg/m3	Degree C.	ppm	ppm	
29/10/2022 00:00	26.35	0.86	91.43	0	46.5	
29/10/2022 01:00	27.29	0.85	91.74	0	44.7	
29/10/2022 02:00	27.77	0.88	92.02	0	46	
29/10/2022 03:00	24.96	0.84	91.42	0	50.2	
29/10/2022 04:00	25.92	0.79	91.31	0	48.2	
29/10/2022 05:00	25.73	0.78	91.28	0	48.6	
29/10/2022 06:00	25.62	0.78	91.28	0	49.1	
29/10/2022 07:00	25.14	0.82	91.44	0	50	
29/10/2022 08:00	43.76	0.98	99.11	0	36	
29/10/2022 09:00	44.06	1.31	101.28	0	34.8	
29/10/2022 10:00	44.45	1.03	101.11	0	35.2	
29/10/2022 11:00	44.87	1.03	101.57	0	35.9	
29/10/2022 12:00	45.16	1.05	101.64	0	37.2	
29/10/2022 13:00	45.31	1.05	101.75	0	37.4	
29/10/2022 14:00	45.47	1.02	101.43	0	38.8	
29/10/2022 15:00	45.28	1.01	101.41	0	37.5	
29/10/2022 16:00	44.95	1.07	102.44	0	35.3	
29/10/2022 17:00	44.52	1.11	102.05	0	35	
29/10/2022 18:00	44.05	1.1	101.52	0	34.2	
29/10/2022 19:00	43.98	1.1	101.33	0	33.5	
29/10/2022 20:00	43.93	1.09	101.17	0	33.2	
29/10/2022 21:00	44.02	1.1	101.26	0	33.2	
29/10/2022 22:00	44.05	1.03	101.01	0	33	
29/10/2022 23:00	35.29	1	97.99	0	39.7	
30/10/2022 00:00	24.71	0.88	91.36	0	49.7	
Minimum	24.71	0.78	91.28	0	33	
MinDate	30/10/2022 00:00	29/10/2022 05:00	29/10/2022 05:00	29/10/2022 00:00	29/10/2022 22:00	
Maximum	45.47	1.31	102.44	0	50.2	
MaxDate	29/10/2022 14:00	29/10/2022 09:00	29/10/2022 16:00	29/10/2022 00:00	29/10/2022 03:00	
Avg	37.47	0.98	97.65	0	40.1	
Num	25	25	25	25	25	
Data[%]	100	100	100	100	100	
STD	9	0.1	4.8	0	6.4	

Date & Time	11GT LOAD	11HRSG DUST	11HRSG TEMP	11HRSG SO2@7%O2	11HRSG NOx@7%O2	Remark
	MW	mg/m3	Degree C.	ppm	ppm	
30/10/2022 00:00	35.23	0.18	94.56	0.1	41.7	
30/10/2022 01:00	35.24	0.16	94.64	0.1	41.6	
30/10/2022 02:00	35.24	0.17	94.7	0.1	41.7	
30/10/2022 03:00	35.23	0.18	94.93	0.1	41.6	
30/10/2022 04:00	35.23	0.19	94.79	0.1	41.7	
30/10/2022 05:00	35.23	0.18	94.55	0.1	41.2	
30/10/2022 06:00	35.23	0.13	94.5	0.1	41.4	
30/10/2022 07:00	35.23	0.13	94.71	0.1	41.4	
30/10/2022 08:00	35.23	0.19	94.73	0.2	41.1	
30/10/2022 09:00	35.24	0.25	94.72	0.2	40.8	
30/10/2022 10:00	35.11	0.26	94.67	0.3	41.2	
30/10/2022 11:00	35.09	0.3	94.93	0.4	41.6	
30/10/2022 12:00	35.09	0.32	95.11	0.4	41.4	
30/10/2022 13:00	35.08	0.31	95.24	0.4	41.4	
30/10/2022 14:00	35.09	0.55	95.22	0.4	41.1	
30/10/2022 15:00	35.09	0.33	95.21	0.4	41.1	
30/10/2022 16:00	35.09	0.27	95.47	0.3	40.8	
30/10/2022 17:00	35.1	0.34	95.54	0.3	40.4	
30/10/2022 18:00	43.44	0.28	100.45	0.3	49	
30/10/2022 19:00	43.84	0.27	101.73	0.3	49.3	
30/10/2022 20:00	43.82	0.26	101.67	0.2	49	
30/10/2022 21:00	43.92	0.22	101.9	0.2	48.4	
30/10/2022 22:00	43.92	0.2	101.86	0.2	48.1	
30/10/2022 23:00	29.97	0.23	94.65	0.1	51.4	
31/10/2022 00:00	29.8	0.22	93.02	0.1	52.1	
Minimum	29.8	0.13	93.02	0.1	40.4	
MinDate	31/10/2022 00:00	30/10/2022 06:00	31/10/2022 00:00	30/10/2022 00:00	30/10/2022 17:00	
Maximum	43.92	0.55	101.9	0.4	52.1	
MaxDate	30/10/2022 21:00	30/10/2022 14:00	30/10/2022 21:00	30/10/2022 11:00	31/10/2022 00:00	
Avg	36.47	0.24	96.14	0.2	43.6	
Num	25	25	25	25	25	
Data[%]	100	100	100	100	100	
STD	4	0.1	2.8	0.1	3.9	

Date & Time	12GT_LOAD	12HRSG_DUST	12HRSG_TEMP	12HRSG_SO2@7%O2	12HRSG_NOx@7%O2	Remark
	MW	mg/m3	Degree C.	ppm	ppm	
30/10/2022 00:00	24.71	0.88	91.36	0	49.7	
30/10/2022 01:00	24.76	0.83	91.15	0	49.9	
30/10/2022 02:00	24.88	0.86	91.26	0	49.9	
30/10/2022 03:00	24.89	0.89	91.47	0	50.1	
30/10/2022 04:00	24.66	0.89	91.3	0	50.5	
30/10/2022 05:00	24.55	0.87	91.05	0	50.8	
30/10/2022 06:00	24.42	0.8	90.93	0	51	
30/10/2022 07:00	24.22	0.81	91.1	0	51.1	
30/10/2022 08:00	24.2	0.8	91.16	0	50.7	
30/10/2022 09:00	24.34	1.04	91.31	0	49.7	
30/10/2022 10:00	24.64	0.78	91.13	0	49.6	
30/10/2022 11:00	24.71	0.85	91.37	0	49.6	
30/10/2022 12:00	24.58	0.87	91.52	0	49.2	
30/10/2022 13:00	24.79	0.86	91.62	0	48.9	
30/10/2022 14:00	24.72	0.87	91.67	0	48	
30/10/2022 15:00	24.71	0.89	91.63	0	47.9	
30/10/2022 16:00	24.72	0.88	92.01	0	47.8	
30/10/2022 17:00	24.52	0.93	92.09	0	48.3	
30/10/2022 18:00	43.57	1.08	99.7	0	33.4	
30/10/2022 19:00	43.78	1.16	101.8	0	31.9	
30/10/2022 20:00	43.74	1.12	101.47	0	31.8	
30/10/2022 21:00	43.85	1.08	101.42	0	31.6	
30/10/2022 22:00	43.84	1.13	101.43	0	31.3	
30/10/2022 23:00	29.91	1.01	94.54	0	41.6	
31/10/2022 00:00	29.75	0.95	92.85	0	42	
Minimum	24.2	0.78	90.93	0	31.3	
MinDate	30/10/2022 08:00	30/10/2022 10:00	30/10/2022 06:00	30/10/2022 00:00	30/10/2022 22:00	
Maximum	43.85	1.16	101.8	0	51.1	
MaxDate	30/10/2022 21:00	30/10/2022 19:00	30/10/2022 19:00	30/10/2022 00:00	30/10/2022 07:00	
Avg	28.86	0.93	93.53	0	45.5	
Num	25	25	25	25	25	
Data[%]	100	100	100	100	100	
STD	7.7	0.1	4	0	7.3	

Date & Time	12GT_LOAD	12HRSG_DUST	12HRSG_TEMP	12HRSG_SO2@7%O2	12HRSG_NOx@7%O2	Remark
	MW	mg/m3	Degree C.	ppm	ppm	
31/10/2022 00:00	29.75	0.95	92.85	0	42	
31/10/2022 01:00	29.79	0.96	92.79	0	42.3	
31/10/2022 02:00	27.53	0.9	92.11	0	43	
31/10/2022 03:00	27.13	0.89	91.87	0	43	
31/10/2022 04:00	27.03	0.84	91.68	0	43.3	
31/10/2022 05:00	26.99	0.83	91.55	0	43.4	
31/10/2022 06:00	27.19	0.8	91.56	0	42.8	
31/10/2022 07:00	27.49	0.83	91.9	0	42.2	
31/10/2022 08:00	43.48	0.97	99.2	0	33.3	
31/10/2022 09:00	31.82	1.02	94.03	0	43	
31/10/2022 10:00	31.83	0.85	92.56	0	42.4	
31/10/2022 11:00	31.82	0.85	92.59	0	41.8	
31/10/2022 12:00	31.83	0.89	92.82	0	41.5	
31/10/2022 13:00	31.83	0.9	92.88	0	40.5	
31/10/2022 14:00	31.83	0.88	92.89	0	39.5	
31/10/2022 15:00	31.83	0.89	92.71	0	39.6	
31/10/2022 16:00	31.83	0.92	93.18	0	40.9	
31/10/2022 17:00	31.83	1.02	93.45	0	41.3	
31/10/2022 18:00	31.82	1.04	93.41	0	41	
31/10/2022 19:00	31.83	1.04	93.39	0	40.8	
31/10/2022 20:00	31.83	1.02	93.29	0	41.3	
31/10/2022 21:00	31.83	0.93	92.97	0	41.7	
31/10/2022 22:00	31.83	0.92	92.83	0	41.9	
31/10/2022 23:00	33.27	0.92	93.15	0	38.4	
01/11/2022 00:00	48.53	1.09	96.41	0	38.5	
Minimum	26.99	0.8	91.55	0	33.3	
MinDate	31/10/2022 05:00	31/10/2022 06:00	31/10/2022 05:00	31/10/2022 00:00	31/10/2022 08:00	
Maximum	48.53	1.09	99.2	0	43.4	
MaxDate	01/11/2022 00:00	01/11/2022 00:00	31/10/2022 08:00	31/10/2022 00:00	31/10/2022 05:00	
Avg	31.75	0.93	93.12	0	41.2	
Num	25	25	25	25	25	
Data[%]	100	100	100	100	100	
STD	4.8	0.1	1.6	0	2.1	

Date & Time	11GT_LOAD	11HRSG_DUST	11HRSG_TEMP	11HRSG_SO2@7%O2	11HRSG_NOx@7%O2	Remark
	MW	mg/m3	Degree C.	ppm	ppm	
31/10/2022 00:00	29.8	0.22	93.02	0.1	52.1	
31/10/2022 01:00	29.84	0.21	92.93	0.2	52.4	
31/10/2022 02:00	32.17	0.14	93.36	0.1	40.1	
31/10/2022 03:00	32.65	0.13	93.58	0.1	37.1	
31/10/2022 04:00	32.65	0.12	93.57	0.1	36.9	
31/10/2022 05:00	32.65	0.1	93.42	0.1	36.6	
31/10/2022 06:00	32.65	0.07	93.38	0.1	36.7	
31/10/2022 07:00	32.66	0.09	93.58	0.1	36.9	
31/10/2022 08:00	42.8	0.09	99.46	0.2	47.8	
31/10/2022 09:00	36.08	0.18	96.27	0.2	40.1	
31/10/2022 10:00	36.32	0.22	95.76	0.3	40.1	
31/10/2022 11:00	36.4	0.2	95.79	0.4	40	
31/10/2022 12:00	36.29	0.21	95.99	0.4	40	
31/10/2022 13:00	36.5	0.25	96.14	0.4	40.2	
31/10/2022 14:00	36.45	0.59	96.11	0.4	40.1	
31/10/2022 15:00	36.29	0.28	95.85	0.4	39.8	
31/10/2022 16:00	36.18	0.28	96.14	0.4	39.3	
31/10/2022 17:00	35.81	0.33	96.16	0.3	38.6	
31/10/2022 18:00	35.66	0.35	96.15	0.2	38	
31/10/2022 19:00	35.61	0.34	96.03	0.2	37.7	
31/10/2022 20:00	35.69	0.35	95.72	0.1	37.9	
31/10/2022 21:00	36.09	0.27	95.75	0.1	38.3	
31/10/2022 22:00	36.01	0.22	95.58	0.1	38.4	
31/10/2022 23:00	26.4	0.27	93.28	4.7	52.3	
01/11/2022 00:00	StandBy	StandBy	StandBy	StandBy	StandBy	GT11 SD
Minimum	26.4	0.07	92.93	0.1	36.6	
MinDate	31/10/2022 23:00	31/10/2022 06:00	31/10/2022 01:00	31/10/2022 00:00	31/10/2022 05:00	
Maximum	42.8	0.59	99.46	4.7	52.4	
MaxDate	31/10/2022 08:00	31/10/2022 14:00	31/10/2022 08:00	31/10/2022 23:00	31/10/2022 01:00	
Avg	34.57	0.23	95.13	0.4	40.7	
Num	24	24	24	24	24	
Data[%]	96	96	96	96	96	
STD	3.2	0.1	1.6	0.9	5	

Date & Time	11GT_LOAD	11HRSG_DUST	11HRSG_TEMP	11HRSG_SO2@7%O2	11HRSG_NOx@7%O2	Remark
	MW	mg/m3	Degree C.	ppm	ppm	
01/11/2022 00:00	StandBy	StandBy	StandBy	StandBy	StandBy	GT11 S/D
01/11/2022 01:00	StandBy	StandBy	StandBy	StandBy	StandBy	GT11 S/D
01/11/2022 02:00	StandBy	StandBy	StandBy	StandBy	StandBy	GT11 S/D
01/11/2022 03:00	StandBy	StandBy	StandBy	StandBy	StandBy	GT11 S/D
01/11/2022 04:00	StandBy	StandBy	StandBy	StandBy	StandBy	GT11 S/D
01/11/2022 05:00	StandBy	StandBy	StandBy	StandBy	StandBy	GT11 S/D
01/11/2022 06:00	StandBy	StandBy	StandBy	StandBy	StandBy	GT11 S/D
01/11/2022 07:00	StandBy	StandBy	StandBy	StandBy	StandBy	GT11 S/D
01/11/2022 08:00	StandBy	StandBy	StandBy	StandBy	StandBy	GT11 S/D
01/11/2022 09:00	StandBy	StandBy	StandBy	StandBy	StandBy	GT11 S/D
01/11/2022 10:00	StandBy	StandBy	StandBy	StandBy	StandBy	GT11 S/D
01/11/2022 11:00	StandBy	StandBy	StandBy	StandBy	StandBy	GT11 S/D
01/11/2022 12:00	12.09	0.68	91.05	31.4	StandBy	GT11 S/D
01/11/2022 13:00	35.15	0.24	94.81	0.3	53.9	
01/11/2022 14:00	37.57	0.61	96.42	0.4	50.3	
01/11/2022 15:00	37.58	0.32	96.33	0.4	50	
01/11/2022 16:00	37.58	0.34	96.35	0.4	49.5	
01/11/2022 17:00	37.57	0.37	96.46	0.3	48.9	
01/11/2022 18:00	37.58	0.4	96.46	0.3	48.3	
01/11/2022 19:00	37.57	0.4	96.58	0.2	47.5	
01/11/2022 20:00	37.58	0.26	96.44	0.2	47.6	
01/11/2022 21:00	37.57	0.22	96.5	0.2	47.8	
01/11/2022 22:00	34.29	0.25	95.82	0.2	51.3	
01/11/2022 23:00	43.51	0.16	96.11	0.2	56.9	
02/11/2022 00:00	45.01	0.16	96.63	0.2	57.2	
Minimum	12.09	0.16	91.05	0.2	47.5	
MinDate	01/11/2022 12:00	01/11/2022 23:00	01/11/2022 12:00	01/11/2022 19:00	01/11/2022 19:00	
Maximum	45.01	0.68	96.63	31.4	57.2	
MaxDate	02/11/2022 00:00	01/11/2022 12:00	02/11/2022 00:00	01/11/2022 12:00	01/11/2022 12:00	
Avg	36.2	0.34	95.84	2.7	53.1	
Num	13	13	13	13	13	
Data[%]	52	52	52	52	52	
STD	7.8	0.2	1.5	8.6	9	

Date & Time	12GT_LOAD	12HRSG_DUST	12HRSG_TEMP	12HRSG_SO2@7%O2	12HRSG_NOx@7%O2	Remark
	MW	mg/m3	Degree C.	ppm	ppm	
01/11/2022 00:00	48.53	1.09	96.41	0	38.5	
01/11/2022 01:00	48.71	1.11	96.78	0	38.6	
01/11/2022 02:00	48.88	0.99	97.04	0	38.2	
01/11/2022 03:00	48.73	1.02	97	0	38.4	
01/11/2022 04:00	48.61	1.07	97.39	0	37.3	
01/11/2022 05:00	48.47	1.07	97.47	0	36.5	
01/11/2022 06:00	48.33	1	97.3	0	35.9	
01/11/2022 07:00	48.26	0.95	97.3	0	36.1	
01/11/2022 08:00	48.4	0.94	96.84	0	39.1	
01/11/2022 09:00	48.29	1.26	96.33	0	40.4	
01/11/2022 10:00	48.04	0.92	96.13	0	40.5	
01/11/2022 11:00	47.8	0.93	96.53	0	40.2	
01/11/2022 12:00	39.99	0.9	96.26	0	39.9	
01/11/2022 13:00	30.06	0.86	92.33	0	43	
01/11/2022 14:00	30.91	0.9	92.47	0	41.8	
01/11/2022 15:00	30.9	0.93	92.43	0	41.5	
01/11/2022 16:00	30.64	0.98	92.45	0	41.3	
01/11/2022 17:00	30.2	1.04	92.4	0	41	
01/11/2022 18:00	30.09	1.07	92.54	0	40.5	
01/11/2022 19:00	29.68	1.06	92.74	0	40.2	
01/11/2022 20:00	29.8	0.97	92.6	0	40.7	
01/11/2022 21:00	30.2	0.94	92.85	0	41	
01/11/2022 22:00	28.2	0.96	92.49	0	45.4	
01/11/2022 23:00	<Samp	<Samp	<Samp	<Samp	<Samp	GT12 S/D
02/11/2022 00:00	StandBy	StandBy	StandBy	StandBy	StandBy	GT12 S/D
Minimum	28.2	0.86	92.33	0	35.9	
MinDate	01/11/2022 22:00	01/11/2022 13:00	01/11/2022 13:00	01/11/2022 00:00	01/11/2022 06:00	
Maximum	48.88	1.26	97.47	0	45.4	
MaxDate	01/11/2022 02:00	01/11/2022 09:00	01/11/2022 05:00	01/11/2022 00:00	01/11/2022 22:00	
Avg	40.07	1	94.96	0	39.8	
Num	23	23	23	23	23	
Data[%]	92	92	92	92	92	
STD	9.2	0.1	2.2	0	2.2	

Date & Time	11GT_LOAD	11HRSG_DUST	11HRSG_TEMP	11HRSG_SO2@7%O2	11HRSG_NOx@7%O2	Remark
	MW	mg/m3	Degree C.	ppm	ppm	
02/11/2022 00:00	45.01	0.16	96.63	0.2	57.2	
02/11/2022 01:00	45.16	0.13	96.86	0.3	57.8	
02/11/2022 02:00	45.35	0.13	97.32	0.3	58.2	
02/11/2022 03:00	45.37	0.14	97.2	0.3	58	
02/11/2022 04:00	45.64	0.11	97.27	0.4	57.8	
02/11/2022 05:00	45.39	0.1	97.26	0.4	58.2	
02/11/2022 06:00	45.55	0.13	97.37	0.4	58.1	
02/11/2022 07:00	45.37	0.13	97.51	0.4	57.6	
02/11/2022 08:00	44.7	0.22	97.09	0.4	57.8	
02/11/2022 09:00	44.4	0.23	96.91	0.4	57.6	
02/11/2022 10:00	43.96	0.26	97.07	0.5	57.8	
02/11/2022 11:00	43.57	0.25	96.37	0.5	58	
02/11/2022 12:00	40.16	0.24	96.34	0.5	59.6	
02/11/2022 13:00	33.96	0.32	94.49	0.5	55.5	
02/11/2022 14:00	37.57	0.58	95.9	0.5	49.6	
02/11/2022 15:00	37.58	0.3	95.86	0.5	49.8	
02/11/2022 16:00	37.58	0.34	95.79	0.5	49.7	
02/11/2022 17:00	37.58	0.37	95.78	0.5	49	
02/11/2022 18:00	37.57	0.35	95.73	0.4	48	
02/11/2022 19:00	37.58	0.32	95.76	0.4	47.3	
02/11/2022 20:00	37.58	0.26	95.89	0.4	47	
02/11/2022 21:00	37.57	0.26	96.03	0.3	47	
02/11/2022 22:00	34.31	0.27	95.47	0.4	50.6	
02/11/2022 23:00	<Samp	<Samp	<Samp	<Samp	<Samp	GT11 S/D
03/11/2022 00:00	StandBy	StandBy	StandBy	StandBy	StandBy	GT11 S/D
Minimum	33.96	0.1	94.49	0.2	47	
MinDate	02/11/2022 13:00	02/11/2022 05:00	02/11/2022 13:00	02/11/2022 00:00	02/11/2022 20:00	
Maximum	45.64	0.58	97.51	0.5	59.6	
MaxDate	02/11/2022 04:00	02/11/2022 14:00	02/11/2022 07:00	02/11/2022 10:00	02/11/2022 12:00	
Avg	41.24	0.24	96.43	0.4	54.2	
Num	23	23	23	23	23	
Data[%]	92	92	92	92	92	
STD	4.2	0.1	0.8	0.1	4.7	

Date & Time	12GT_LOAD	12HRSG_DUST	12HRSG_TEMP	12HRSG_SO2@7%O2	12HRSG_NOx@7%O2	Remark
	MW	mg/m3	Degree C.	ppm	ppm	
02/11/2022 00:00	StandBy	StandBy	StandBy	StandBy	StandBy	GT12 S/D
02/11/2022 01:00	StandBy	StandBy	StandBy	StandBy	StandBy	GT12 S/D
02/11/2022 02:00	StandBy	StandBy	StandBy	StandBy	StandBy	GT12 S/D
02/11/2022 03:00	StandBy	StandBy	StandBy	StandBy	StandBy	GT12 S/D
02/11/2022 04:00	StandBy	StandBy	StandBy	StandBy	StandBy	GT12 S/D
02/11/2022 05:00	StandBy	StandBy	StandBy	StandBy	StandBy	GT12 S/D
02/11/2022 06:00	StandBy	StandBy	StandBy	StandBy	StandBy	GT12 S/D
02/11/2022 07:00	StandBy	StandBy	StandBy	StandBy	StandBy	GT12 S/D
02/11/2022 08:00	StandBy	StandBy	StandBy	StandBy	StandBy	GT12 S/D
02/11/2022 09:00	StandBy	Audit	StandBy	StandBy	StandBy	GT12 S/D
02/11/2022 10:00	StandBy	StandBy	StandBy	StandBy	StandBy	GT12 S/D
02/11/2022 11:00	StandBy	StandBy	StandBy	StandBy	StandBy	GT12 S/D
02/11/2022 12:00	7.72	1.13	90.32	StandBy	29.4	GT12 S/D
02/11/2022 13:00	29.73	0.84	93.39	0	53.4	
02/11/2022 14:00	30.59	0.82	92.04	0	54.1	
02/11/2022 15:00	30.49	0.82	92.03	0	54.4	
02/11/2022 16:00	30.28	0.83	91.98	0	54.5	
02/11/2022 17:00	29.99	0.89	92.12	0	53.6	
02/11/2022 18:00	29.89	0.93	92.14	0	52.8	
02/11/2022 19:00	29.64	0.9	92.1	0	52.2	
02/11/2022 20:00	29.77	0.88	92.39	0	52.3	
02/11/2022 21:00	30.13	0.89	92.54	0	52.6	
02/11/2022 22:00	28.39	0.87	92.17	0	55.2	
02/11/2022 23:00	46.95	1	96.15	0	46.6	
03/11/2022 00:00	48.78	1.07	97.33	0	45.9	
Minimum	7.72	0.82	90.32	0	29.4	
MinDate	02/11/2022 12:00	02/11/2022 14:00	02/11/2022 12:00	02/11/2022 13:00	02/11/2022 12:00	
Maximum	48.78	1.13	97.33	0	55.2	
MaxDate	03/11/2022 00:00	02/11/2022 12:00	03/11/2022 00:00	02/11/2022 12:00	02/11/2022 22:00	
Avg	30.95	0.91	92.82	0	50.5	
Num	13	13	13	13	13	
Data[%]	52	52	52	52	52	
STD	9.7	0.1	1.9	12.5	7	

Date & Time	11GT_LOAD	11HRSG_DUST	11HRSG_TEMP	11HRSG_SO2@7%O2	11HRSG_NOx@7%O2	Remark
	MW	mg/m3	Degree C.	ppm	ppm	
03/11/2022 00:00	StandBy	StandBy	StandBy	StandBy	StandBy	GT11 SD
03/11/2022 01:00	StandBy	StandBy	StandBy	StandBy	StandBy	GT11 SD
03/11/2022 02:00	StandBy	StandBy	StandBy	StandBy	StandBy	GT11 SD
03/11/2022 03:00	StandBy	StandBy	StandBy	StandBy	StandBy	GT11 SD
03/11/2022 04:00	StandBy	StandBy	StandBy	StandBy	StandBy	GT11 SD
03/11/2022 05:00	StandBy	StandBy	StandBy	StandBy	StandBy	GT11 SD
03/11/2022 06:00	StandBy	StandBy	StandBy	StandBy	StandBy	GT11 SD
03/11/2022 07:00	StandBy	StandBy	StandBy	StandBy	StandBy	GT11 SD
03/11/2022 08:00	StandBy	StandBy	StandBy	StandBy	StandBy	GT11 SD
03/11/2022 09:00	StandBy	StandBy	StandBy	StandBy	StandBy	GT11 SD
03/11/2022 10:00	StandBy	StandBy	StandBy	StandBy	StandBy	GT11 SD
03/11/2022 11:00	StandBy	StandBy	StandBy	StandBy	StandBy	GT11 SD
03/11/2022 12:00	<Samp	<Samp	<Samp	<Samp	<Samp	GT11 SD
03/11/2022 13:00	32.66	0.49	94.37	0.5	56.9	
03/11/2022 14:00	35.16	0.63	95.27	0.6	50.5	
03/11/2022 15:00	34.8	0.29	94.95	0.6	50	
03/11/2022 16:00	34.57	0.25	94.6	0.5	49.3	
03/11/2022 17:00	34.57	0.23	94.42	0.5	47.8	
03/11/2022 18:00	34.58	0.23	94.43	0.5	46.4	
03/11/2022 19:00	34.57	0.19	94.39	0.4	47.2	
03/11/2022 20:00	34.58	0.2	94.57	0.4	46.8	
03/11/2022 21:00	34.57	0.17	94.83	0.4	46.1	
03/11/2022 22:00	31.76	0.13	94.04	0.4	51	
03/11/2022 23:00	<Samp	<Samp	<Samp	<Samp	<Samp	GT11 SD
04/11/2022 00:00	StandBy	StandBy	StandBy	StandBy	StandBy	GT11 SD
Minimum	31.76	0.13	94.04	0.4	46.1	
MinDate	03/11/2022 22:00	03/11/2022 22:00	03/11/2022 22:00	03/11/2022 19:00	03/11/2022 21:00	
Maximum	35.16	0.63	95.27	0.6	56.9	
MaxDate	03/11/2022 14:00	03/11/2022 14:00	03/11/2022 14:00	03/11/2022 14:00	03/11/2022 13:00	
Avg	34.18	0.28	94.59	0.5	49.2	
Num	10	10	10	10	10	
Data[%]	40	40	40	40	40	
STD	1.1	0.2	0.3	0.1	3.2	

Date & Time	12GT_LOAD	12HRSG_DUST	12HRSG_TEMP	12HRSG_SO2@7%O2	12HRSG_NOx@7%O2	Remark
	MW	mg/m3	Degree C.	ppm	ppm	
03/11/2022 00:00	48.78	1.07	97.33	0	45.9	
03/11/2022 01:00	48.79	1.06	97.72	0	46.8	
03/11/2022 02:00	48.85	1.01	97.75	0	47.3	
03/11/2022 03:00	48.74	0.97	97.41	0	47.5	
03/11/2022 04:00	48.57	0.96	97.51	0	46.2	
03/11/2022 05:00	48.41	0.94	97.69	0	45.6	
03/11/2022 06:00	48.51	0.99	97.77	0	45.9	
03/11/2022 07:00	48.31	1.01	97.87	0	45.9	
03/11/2022 08:00	48.43	1.02	97.39	0	48.7	
03/11/2022 09:00	48.08	1.26	97.12	0	50.4	
03/11/2022 10:00	47.51	1.03	96.8	0	51	
03/11/2022 11:00	47.25	1.04	96.83	0	50.7	
03/11/2022 12:00	43.65	1	97.21	0	49.2	
03/11/2022 13:00	31.65	0.93	93.73	0	43.3	
03/11/2022 14:00	33.32	0.85	93.42	0	37.1	
03/11/2022 15:00	33.08	0.85	93.17	0	37.3	
03/11/2022 16:00	33.57	0.86	93.24	0	36.2	
03/11/2022 17:00	33.1	0.85	92.85	0	38.1	
03/11/2022 18:00	32.95	0.96	92.73	0	43	
03/11/2022 19:00	32.67	0.99	92.41	0	46.5	
03/11/2022 20:00	32.77	0.98	92.4	0	48.4	
03/11/2022 21:00	33.31	0.95	92.66	0	45.3	
03/11/2022 22:00	30.86	0.85	92.21	0	48.4	
03/11/2022 23:00	47.17	0.97	95.53	0	47.5	
04/11/2022 00:00	48.63	1.02	96.78	0	47.3	
Minimum	30.86	0.85	92.21	0	36.2	
MinDate	03/11/2022 22:00	03/11/2022 14:00	03/11/2022 22:00	03/11/2022 00:00	03/11/2022 16:00	
Maximum	48.85	1.26	97.87	0	51	
MaxDate	03/11/2022 02:00	03/11/2022 09:00	03/11/2022 07:00	03/11/2022 00:00	03/11/2022 10:00	
Avg	41.88	0.98	95.5	0	45.6	
Num	25	25	25	25	25	
Data[%]	100	100	100	100	100	
STD	7.7	0.1	2.3	0	4.2	

Date & Time	12GT_LOAD	12HRSG_DUST	12HRSG_TEMP	12HRSG_SO2@7%O2	12HRSG_NOx@7%O2	Remark
	MW	mg/m3	Degree C.	ppm	ppm	
04/11/2022 00:00	48.63	1.02	96.78	0	47.3	
04/11/2022 01:00	48.7	1.04	97.69	0	46.2	
04/11/2022 02:00	48.84	1.06	98.06	0	46.6	
04/11/2022 03:00	48.68	1.05	98.02	0	46.7	
04/11/2022 04:00	48.49	1.03	97.96	0	46	
04/11/2022 05:00	48.2	0.97	98.17	0	44.4	
04/11/2022 06:00	48.16	0.88	97.95	0	44	
04/11/2022 07:00	48.06	0.86	97.92	0	44.8	
04/11/2022 08:00	48.17	0.94	97.62	0	47.2	
04/11/2022 09:00	48.3	1.13	97	0	49.3	
04/11/2022 10:00	47.83	0.98	96.57	0	48.7	
04/11/2022 11:00	47.39	1	96.8	0	48.4	
04/11/2022 12:00	46.99	1.05	96.97	0	48.1	
04/11/2022 13:00	42.57	1.03	96.81	0	46.2	
04/11/2022 14:00	31.73	0.91	93.22	0	40.1	
04/11/2022 15:00	32.62	0.89	92.73	0	37.2	
04/11/2022 16:00	32.01	0.93	92.43	0	43.8	
04/11/2022 17:00	31.3	0.97	92.13	0	49	
04/11/2022 18:00	31.33	1.02	92.22	0	48.4	
04/11/2022 19:00	31.32	1.07	92.42	0	48.6	
04/11/2022 20:00	31.98	1.02	92.64	0	48.5	
04/11/2022 21:00	32.31	0.97	93.04	0	48.9	
04/11/2022 22:00	34.42	1.07	95.15	0	40.8	
04/11/2022 23:00	22.57	1	91.24	0	56.9	
05/11/2022 00:00	22.6	0.93	90.48	0	57.4	
Minimum	22.57	0.86	90.48	0	37.2	
MinDate	04/11/2022 23:00	04/11/2022 07:00	05/11/2022 00:00	04/11/2022 00:00	04/11/2022 15:00	
Maximum	48.84	1.13	98.17	0	57.4	
MaxDate	04/11/2022 02:00	04/11/2022 09:00	04/11/2022 05:00	04/11/2022 00:00	05/11/2022 00:00	
Avg	40.13	0.99	95.28	0	46.9	
Num	25	25	25	25	25	
Data[%]	100	100	100	100	100	
STD	9.3	0.1	2.6	0	4.3	

Date & Time	11GT_LOAD	11HRSG_DUST	11HRSG_TEMP	11HRSG_SO2@7%O2	11HRSG_NOx@7%O2	Remark
	MW	mg/m3	Degree C.	ppm	ppm	
04/11/2022 00:00	StandBy	StandBy	StandBy	StandBy	StandBy	GT11 S/D
04/11/2022 01:00	StandBy	StandBy	StandBy	StandBy	StandBy	GT11 S/D
04/11/2022 02:00	StandBy	StandBy	StandBy	StandBy	StandBy	GT11 S/D
04/11/2022 03:00	StandBy	StandBy	StandBy	StandBy	StandBy	GT11 S/D
04/11/2022 04:00	StandBy	StandBy	StandBy	StandBy	StandBy	GT11 S/D
04/11/2022 05:00	StandBy	StandBy	StandBy	StandBy	StandBy	GT11 S/D
04/11/2022 06:00	StandBy	StandBy	StandBy	StandBy	StandBy	GT11 S/D
04/11/2022 07:00	StandBy	StandBy	StandBy	StandBy	StandBy	GT11 S/D
04/11/2022 08:00	StandBy	StandBy	StandBy	StandBy	StandBy	GT11 S/D
04/11/2022 09:00	StandBy	StandBy	StandBy	StandBy	StandBy	GT11 S/D
04/11/2022 10:00	StandBy	StandBy	StandBy	StandBy	StandBy	GT11 S/D
04/11/2022 11:00	StandBy	StandBy	StandBy	StandBy	StandBy	GT11 S/D
04/11/2022 12:00	StandBy	StandBy	StandBy	StandBy	StandBy	GT11 S/D
04/11/2022 13:00	<Samp	<Samp	<Samp	<Samp	<Samp	GT11 S/D
04/11/2022 14:00	33.1	0.45	94.94	0.3	54.8	
04/11/2022 15:00	34.7	0.32	94.34	0.4	50.1	
04/11/2022 16:00	34.7	0.35	94.16	0.4	49.8	
04/11/2022 17:00	34.7	0.33	94.15	0.5	48.1	
04/11/2022 18:00	34.7	0.33	94.34	0.4	46.4	
04/11/2022 19:00	34.7	0.34	94.54	0.4	46.1	
04/11/2022 20:00	34.69	0.3	94.52	0.4	45.8	
04/11/2022 21:00	34.7	0.27	94.66	0.5	45.9	
04/11/2022 22:00	33.27	0.32	94.78	0.5	49.6	
04/11/2022 23:00	30.55	0.3	92.71	0.5	57.2	
05/11/2022 00:00	30.75	0.28	92.43	0.5	55	
Minimum	30.55	0.27	92.43	0.3	45.8	
MinDate	04/11/2022 23:00	04/11/2022 21:00	05/11/2022 00:00	04/11/2022 14:00	04/11/2022 20:00	
Maximum	34.7	0.45	94.94	0.5	57.2	
MaxDate	04/11/2022 15:00	04/11/2022 14:00	04/11/2022 14:00	04/11/2022 17:00	04/11/2022 23:00	
Avg	33.69	0.33	94.14	0.4	49.9	
Num	11	11	11	11	11	
Data[%]	44	44	44	44	44	
STD	1.6	0	0.8	0.1	4.1	

Date & Time	11GT_LOAD	11HRSG_DUST	11HRSG_TEMP	11HRSG_SO2@7%O2	11HRSG_NOx@7%O2	Remark
	MW	mg/m3	Degree C.	ppm	ppm	
05/11/2022 00:00	30.75	0.28	92.43	0.5	55	
05/11/2022 01:00	30.75	0.22	92.38	0.5	55	
05/11/2022 02:00	32.92	0.15	93.44	0.5	46.4	
05/11/2022 03:00	34.57	0.11	94.35	0.5	44.2	
05/11/2022 04:00	34.51	0.09	94.18	0.6	44.5	
05/11/2022 05:00	34.51	0.12	94.28	0.6	44.7	
05/11/2022 06:00	34.33	0.12	94.09	0.6	44.4	
05/11/2022 07:00	34.17	0.09	94.03	0.6	44	
05/11/2022 08:00	34.47	0.11	94.34	0.7	43.9	
05/11/2022 09:00	34.71	0.15	94.56	0.6	43.8	
05/11/2022 10:00	34.81	0.21	94.84	0.7	43.9	
05/11/2022 11:00	34.89	0.26	95.1	0.7	44.1	
05/11/2022 12:00	34.86	0.26	95.23	0.8	44.5	
05/11/2022 13:00	40.27	0.23	98.33	0.8	50.6	
05/11/2022 14:00	42.29	0.6	100.15	0.8	50.9	
05/11/2022 15:00	42.29	0.39	100.45	0.8	51.9	
05/11/2022 16:00	42.29	0.36	100.39	0.8	51.8	
05/11/2022 17:00	42.29	0.34	100.45	0.8	51.2	
05/11/2022 18:00	42.29	0.34	100.33	0.8	51	
05/11/2022 19:00	42.29	0.34	100.36	0.8	50.5	
05/11/2022 20:00	42.28	0.34	100.6	0.5	50.7	
05/11/2022 21:00	42.28	0.33	100.88	0.5	50.2	
05/11/2022 22:00	40.09	0.33	100.16	0.5	50.3	
05/11/2022 23:00	33.39	0.3	94.66	0.6	40.3	
06/11/2022 00:00	33.6	0.25	94.37	0.7	40.1	
Minimum	30.75	0.09	92.38	0.5	40.1	
MinDate	05/11/2022 00:00	05/11/2022 04:00	05/11/2022 01:00	05/11/2022 00:00	06/11/2022 00:00	
Maximum	42.29	0.6	100.88	0.8	55	
MaxDate	05/11/2022 14:00	05/11/2022 14:00	05/11/2022 21:00	05/11/2022 12:00	05/11/2022 00:00	
Avg	37.04	0.25	96.58	0.7	47.5	
Num	25	25	25	25	25	
Data[%]	100	100	100	100	100	
STD	4.2	0.1	3.1	0.1	4.3	

Date & Time	12GT_LOAD	12HRSG_DUST	12HRSG_TEMP	12HRSG_SO2@7%O2	12HRSG_NOx@7%O2	Remark
	MW	mg/m3	Degree C.	ppm	ppm	
05/11/2022 00:00	22.6	0.93	90.48	0	57.4	
05/11/2022 01:00	22.42	0.91	90.36	0	57.1	
05/11/2022 02:00	24.25	0.88	91.01	0	54.4	
05/11/2022 03:00	25.71	0.84	91.37	0	51.9	
05/11/2022 04:00	25.71	0.79	91.22	0	52.3	
05/11/2022 05:00	25.71	0.83	91.4	0	52.5	
05/11/2022 06:00	25.71	0.81	91.26	0	52.7	
05/11/2022 07:00	25.72	0.77	91.22	0	52.3	
05/11/2022 08:00	25.71	0.8	91.42	0	51.7	
05/11/2022 09:00	25.71	1.26	91.63	0	50.8	
05/11/2022 10:00	25.71	0.92	92.01	0	50.1	
05/11/2022 11:00	25.71	0.95	92.19	0	49.6	
05/11/2022 12:00	25.71	0.94	92.2	0	49.7	
05/11/2022 13:00	40.79	1.04	97.59	0	41.5	
05/11/2022 14:00	46.86	1.16	102.57	0	36.5	
05/11/2022 15:00	46.18	1.19	101.68	0	38.3	
05/11/2022 16:00	46.23	1.19	101.73	0	37.3	
05/11/2022 17:00	46.33	1.2	102.13	0	36.4	
05/11/2022 18:00	46.1	1.21	102.13	0	35.8	
05/11/2022 19:00	46.22	1.21	102.35	0	35.1	
05/11/2022 20:00	46.27	1.26	102.61	0	34.9	
05/11/2022 21:00	46.14	1.21	102.95	0	34.3	
05/11/2022 22:00	41.12	1.19	101.21	0	35.7	
05/11/2022 23:00	26.83	0.98	92.89	0	44.9	
06/11/2022 00:00	26.65	0.95	92.2	0	45.3	GT12 S/D
Minimum	22.42	0.77	90.36	0	34.3	
MinDate	05/11/2022 01:00	05/11/2022 07:00	05/11/2022 01:00	05/11/2022 00:00	05/11/2022 21:00	
Maximum	46.86	1.26	102.95	0	57.4	
MaxDate	05/11/2022 14:00	05/11/2022 09:00	05/11/2022 21:00	05/11/2022 00:00	05/11/2022 00:00	
Avg	33.28	1.02	95.59	0	45.5	
Num	25	25	25	25	25	
Data[%]	100	100	100	100	100	
STD	10.1	0.2	5.2	0	8	

Date & Time	11GT_LOAD	11HRSG_DUST	11HRSG_TEMP	11HRSG_SO2@7%O2	11HRSG_NOx@7%O2	Remark
	MW	mg/m3	Degree C.	ppm	ppm	
06/11/2022 00:00	33.6	0.25	94.37	0.7	40.1	
06/11/2022 01:00	33.63	0.26	94.37	0.8	40.3	
06/11/2022 02:00	33.58	0.25	94.27	0.8	40.7	
06/11/2022 03:00	33.6	0.26	94.21	0.9	41	
06/11/2022 04:00	33.39	0.27	93.95	0.8	40.9	
06/11/2022 05:00	33.39	0.28	93.88	0.8	40.7	
06/11/2022 06:00	33.37	0.29	94.12	0.8	40.3	
06/11/2022 07:00	33.43	0.31	94.49	0.9	39.8	
06/11/2022 08:00	33.5	0.38	94.62	0.8	39.7	
06/11/2022 09:00	33.57	0.4	94.8	0.8	39.8	
06/11/2022 10:00	33.73	0.43	95.07	0.8	39.8	
06/11/2022 11:00	33.75	0.45	95.44	0.9	39.8	
06/11/2022 12:00	33.78	0.5	95.63	0.9	39.8	
06/11/2022 13:00	33.93	0.49	95.43	0.9	39.6	
06/11/2022 14:00	33.97	0.7	95.41	0.9	39.1	
06/11/2022 15:00	34.03	0.4	95.28	0.9	38.8	
06/11/2022 16:00	34.13	0.42	95.15	0.9	37	
06/11/2022 17:00	36.02	0.37	95.7	0.9	38.9	
06/11/2022 18:00	44.2	0.15	101.19	0.9	45.9	
06/11/2022 19:00	44.37	0.24	101.94	0.9	45.8	
06/11/2022 20:00	44.85	0.24	102.37	0.9	46.5	
06/11/2022 21:00	36.54	0.29	98.41	0.9	41.9	
06/11/2022 22:00	34.64	0.3	95.14	0.9	37.1	
06/11/2022 23:00	34.63	0.29	94.99	1	37.2	
07/11/2022 00:00	34.64	0.29	95.15	1	37.2	
Minimum	33.37	0.15	93.88	0.7	37	
MinDate	06/11/2022 06:00	06/11/2022 18:00	06/11/2022 05:00	06/11/2022 00:00	06/11/2022 16:00	
Maximum	44.85	0.7	102.37	1	46.5	
MaxDate	06/11/2022 20:00	06/11/2022 14:00	06/11/2022 20:00	06/11/2022 23:00	06/11/2022 20:00	
Avg	35.29	0.34	95.82	0.9	40.3	
Num	25	25	25	25	25	
Data[%]	100	100	100	100	100	
STD	3.5	0.1	2.4	0.1	2.5	

Date & Time	12GT_LOAD	12HRSG_DUST	12HRSG_TEMP	12HRSG_SO2@7%O2	12HRSG_NOx@7%O2	Remark
	MW	mg/m3	Degree C.	ppm	ppm	
06/11/2022 00:00	26.65	0.95	92.2	0	45.3	
06/11/2022 01:00	26.65	0.94	92.01	0	45.9	
06/11/2022 02:00	26.65	0.91	91.81	0	46.9	
06/11/2022 03:00	26.65	0.93	91.81	0	47.4	
06/11/2022 04:00	26.65	0.95	91.74	0	47.5	
06/11/2022 05:00	26.65	0.97	91.74	0	47.5	
06/11/2022 06:00	26.65	0.99	91.94	0	47	
06/11/2022 07:00	26.65	1	92.33	0	45.9	
06/11/2022 08:00	26.66	1.03	92.43	0	45	
06/11/2022 09:00	26.66	1.22	92.58	0	43.9	
06/11/2022 10:00	26.58	0.84	92.77	0	43	
06/11/2022 11:00	26.47	0.87	93.07	0	42.8	
06/11/2022 12:00	26.47	0.92	93.26	0	42.4	
06/11/2022 13:00	26.47	0.88	92.98	0	42.2	
06/11/2022 14:00	26.46	0.88	92.85	0	42.1	
06/11/2022 15:00	26.46	0.94	92.55	0	41.8	
06/11/2022 16:00	26.46	0.96	92.43	0	40.7	
06/11/2022 17:00	31.51	1.02	93.52	0	38.7	
06/11/2022 18:00	44.13	1.07	100.39	0	28.5	
06/11/2022 19:00	44.31	1.14	101.32	0	28.5	
06/11/2022 20:00	44.78	1.13	101.89	0	28.6	
06/11/2022 21:00	32.08	0.98	97.05	0	36.5	
06/11/2022 22:00	27.09	0.83	92.74	0	40.3	
06/11/2022 23:00	27.09	0.83	92.4	0	40.4	
07/11/2022 00:00	26.95	0.88	92.59	0	41	
Minimum	26.46	0.83	91.74	0	28.5	
MinDate	06/11/2022 14:00	06/11/2022 22:00	06/11/2022 04:00	06/11/2022 00:00	06/11/2022 18:00	
Maximum	44.78	1.22	101.89	0	47.5	
MaxDate	06/11/2022 20:00	06/11/2022 09:00	06/11/2022 20:00	06/11/2022 00:00	06/11/2022 04:00	
Avg	29.19	0.96	93.7	0	41.6	
Num	25	25	25	25	25	
Data[%]	100	100	100	100	100	
STD	5.9	0.1	3	0	5.7	

Date & Time	11GT_LOAD	11HRSG_DUST	11HRSG_TEMP	11HRSG_SO2@7%O2	11HRSG_NOx@7%O2	Remark
	MW	mg/m3	Degree C.	ppm	ppm	
07/11/2022 00:00	34.64	0.29	95.15	1	37.2	
07/11/2022 01:00	34.64	0.31	95.43	1	36.9	
07/11/2022 02:00	34.64	0.34	95.54	1	36.7	
07/11/2022 03:00	34.64	0.29	95.42	1	36.8	
07/11/2022 04:00	34.63	0.28	95.4	1	37	
07/11/2022 05:00	34.64	0.3	95.3	1.1	37.1	
07/11/2022 06:00	34.63	0.26	95.22	1.1	37.9	
07/11/2022 07:00	34.64	0.27	95.23	1.1	37.9	
07/11/2022 08:00	31.96	0.33	94.76	1	42.9	
07/11/2022 09:00	41.16	0.29	96.01	1	50.2	
07/11/2022 10:00	43.39	0.32	96.12	1	49.1	
07/11/2022 11:00	43.22	0.38	96.58	1	49.2	
07/11/2022 12:00	39.47	0.47	97.01	1.1	50.1	
07/11/2022 13:00	35.38	0.48	96.39	1	40.9	
07/11/2022 14:00	37.03	0.58	96.94	1	40	
07/11/2022 15:00	36.88	0.34	96.96	1	39.4	
07/11/2022 16:00	36.4	0.36	96.52	1	38.9	
07/11/2022 17:00	36.04	0.45	96.34	1	38.4	
07/11/2022 18:00	36	0.43	96.1	1	38.1	
07/11/2022 19:00	35.74	0.4	95.96	1	37.7	
07/11/2022 20:00	36.36	0.47	96.36	0.9	37.5	
07/11/2022 21:00	36.7	0.41	96.93	0.9	37.9	
07/11/2022 22:00	32.76	0.48	95.98	0.9	43.3	
07/11/2022 23:00	<Samp	<Samp	<Samp	<Samp	<Samp	GT11 S/D
08/11/2022 00:00	StandBy	StandBy	StandBy	StandBy	StandBy	GT11 S/D
Minimum	31.96	0.26	94.76	0.9	36.7	
MinDate	07/11/2022 08:00	07/11/2022 06:00	07/11/2022 08:00	07/11/2022 20:00	07/11/2022 02:00	
Maximum	43.39	0.58	97.01	1.1	50.2	
MaxDate	07/11/2022 10:00	07/11/2022 14:00	07/11/2022 12:00	07/11/2022 05:00	07/11/2022 09:00	
Avg	36.33	0.37	95.98	1	40.5	
Num	23	23	23	23	23	
Data[%]	92	92	92	92	92	
STD	2.9	0.1	0.7	0.1	4.7	

Date & Time	12GT_LOAD	12HRSG_DUST	12HRSG_TEMP	12HRSG_SO2@7%O2	12HRSG_NOx@7%O2	Remark
	MW	mg/m3	Degree C.	ppm	ppm	
07/11/2022 00:00	26.95	0.88	92.59	0	41	
07/11/2022 01:00	27.04	0.93	92.82	0	40.9	
07/11/2022 02:00	27.15	0.92	92.97	0	40.6	
07/11/2022 03:00	27.16	0.88	92.82	0	40.3	
07/11/2022 04:00	27.23	0.88	92.85	0	40.3	
07/11/2022 05:00	27.19	0.9	92.68	0	40.7	
07/11/2022 06:00	27.27	0.88	92.63	0	41.3	
07/11/2022 07:00	27.71	0.86	92.84	0	40.4	
07/11/2022 08:00	28.22	0.84	92.96	0	42.9	
07/11/2022 09:00	<Samp	<Samp	<Samp	<Samp	<Samp	GT12 S/D
07/11/2022 10:00	Calib	Calib	Calib	Calib	Calib	GT12 S/D
07/11/2022 11:00	Calib	Calib	Calib	Calib	Calib	GT12 S/D
07/11/2022 12:00	<Samp	<Samp	<Samp	<Samp	<Samp	GT12 S/D
07/11/2022 13:00	31.98	0.99	94.64	0	42.6	
07/11/2022 14:00	31.53	0.96	93.01	0	45.3	
07/11/2022 15:00	31.43	0.91	93.04	0	44.6	
07/11/2022 16:00	31.44	0.92	93.16	0	44.7	
07/11/2022 17:00	31.44	0.99	93.42	0	44.4	
07/11/2022 18:00	31.44	1	93.27	0	44.2	
07/11/2022 19:00	31.44	0.96	93.29	0	44.1	
07/11/2022 20:00	31.44	1.02	93.45	0	43.9	
07/11/2022 21:00	31.44	0.98	93.74	0	44.4	
07/11/2022 22:00	29.87	0.98	93.5	0	44.6	
07/11/2022 23:00	47	1	96.47	0	43.1	
08/11/2022 00:00	48.78	1.02	96.54	0	43.8	
Minimum	26.95	0.84	92.59	0	40.3	
MinDate	07/11/2022 00:00	07/11/2022 08:00	07/11/2022 00:00	07/11/2022 00:00	07/11/2022 03:00	
Maximum	48.78	1.02	96.54	0	45.3	
MaxDate	08/11/2022 00:00	07/11/2022 20:00	08/11/2022 00:00	07/11/2022 00:00	07/11/2022 14:00	
Avg	31.2	0.94	93.46	0	42.8	
Num	21	21	21	21	21	
Data[%]	84	84	84	84	84	
STD	5.9	0.1	1.1	0	1.8	

Date & Time	11GT_LOAD	11HRSG_DUST	11HRSG_TEMP	11HRSG_SO2@7%O2	11HRSG_NOx@7%O2	Remark
	MW	mg/m3	Degree C.	ppm	ppm	
08/11/2022 00:00	StandBy	StandBy	StandBy	StandBy	StandBy	GT11 S/D
08/11/2022 01:00	StandBy	StandBy	StandBy	StandBy	StandBy	GT11 S/D
08/11/2022 02:00	StandBy	StandBy	StandBy	StandBy	StandBy	GT11 S/D
08/11/2022 03:00	StandBy	StandBy	StandBy	StandBy	StandBy	GT11 S/D
08/11/2022 04:00	StandBy	StandBy	StandBy	StandBy	StandBy	GT11 S/D
08/11/2022 05:00	StandBy	StandBy	StandBy	StandBy	StandBy	GT11 S/D
08/11/2022 06:00	StandBy	StandBy	StandBy	StandBy	StandBy	GT11 S/D
08/11/2022 07:00	StandBy	StandBy	StandBy	StandBy	StandBy	GT11 S/D
08/11/2022 08:00	StandBy	StandBy	StandBy	StandBy	StandBy	GT11 S/D
08/11/2022 09:00	StandBy	StandBy	StandBy	StandBy	StandBy	GT11 S/D
08/11/2022 10:00	Calib	Calib	Calib	Calib	Calib	GT11 S/D
08/11/2022 11:00	Calib	Calib	Calib	Calib	Calib	GT11 S/D
08/11/2022 12:00	<Samp	<Samp	<Samp	<Samp	<Samp	GT11 S/D
08/11/2022 13:00	33.03	0.42	94.85	0	48.7	
08/11/2022 14:00	35.67	0.83	95.9	0	43.1	
08/11/2022 15:00	35.66	0.31	95.37	0	42.3	
08/11/2022 16:00	35.67	0.21	95.39	0	41.6	
08/11/2022 17:00	35.67	0.25	95.31	0	40.8	
08/11/2022 18:00	35.67	0.25	95.22	0	40.2	
08/11/2022 19:00	35.66	0.21	95.36	0	39.2	
08/11/2022 20:00	35.67	0.1	95.35	0	38.6	
08/11/2022 21:00	35.67	0.07	95.66	0	39.7	
08/11/2022 22:00	32.11	0.12	94.73	0	44.5	
08/11/2022 23:00	<Samp	<Samp	<Samp	<Samp	<Samp	GT11 S/D
09/11/2022 00:00	StandBy	StandBy	StandBy	StandBy	StandBy	GT11 S/D
Minimum	32.11	0.07	94.73	0	38.6	
MinDate	08/11/2022 22:00	08/11/2022 21:00	08/11/2022 22:00	08/11/2022 13:00	08/11/2022 20:00	
Maximum	35.67	0.83	95.9	0	48.7	
MaxDate	08/11/2022 14:00	08/11/2022 14:00	08/11/2022 14:00	08/11/2022 13:00	08/11/2022 13:00	
Avg	35.05	0.28	95.31	0	41.9	
Num	10	10	10	10	10	
Data[%]	40	40	40	40	40	
STD	1.3	0.2	0.3	0	3	

Date & Time	12GT_LOAD	12HRSG_DUST	12HRSG_TEMP	12HRSG_SO2@7%O2	12HRSG_NOx@7%O2	Remark
	MW	mg/m3	Degree C.	ppm	ppm	
08/11/2022 00:00	48.78	1.02	96.54	0	43.8	
08/11/2022 01:00	48.78	1.03	96.96	0	45.1	
08/11/2022 02:00	48.89	1.03	96.95	0	44.6	
08/11/2022 03:00	48.62	0.98	96.6	0	45.6	
08/11/2022 04:00	48.45	0.99	96.89	0	44.2	
08/11/2022 05:00	48.41	1	97.03	0	43.3	
08/11/2022 06:00	48.39	0.98	97.57	0	42.3	
08/11/2022 07:00	48.28	0.97	97.23	0	43.7	
08/11/2022 08:00	48.12	0.94	96.71	0	45.6	
08/11/2022 09:00	47.72	1.05	96.27	0	45.8	
08/11/2022 10:00	47.46	0.92	96.39	0	45.9	
08/11/2022 11:00	47.21	0.94	96.32	0	46.1	
08/11/2022 12:00	43.4	0.95	96.81	0	45.1	
08/11/2022 13:00	31.07	0.86	93.55	0	40.6	
08/11/2022 14:00	32.66	0.87	93.81	0	34.4	
08/11/2022 15:00	32.59	0.84	93.16	0	34.2	
08/11/2022 16:00	32.34	0.82	92.93	0	38	
08/11/2022 17:00	31.84	0.88	92.77	0	44.6	
08/11/2022 18:00	31.6	0.88	92.65	0	45.8	
08/11/2022 19:00	31.48	0.89	92.43	0	45	
08/11/2022 20:00	31.91	0.86	92.38	0	44.6	
08/11/2022 21:00	32.1	0.87	92.94	0	46	
08/11/2022 22:00	30.23	0.87	92.76	0	46.7	
08/11/2022 23:00	46.89	0.97	95.85	0	43.3	
09/11/2022 00:00	48.52	0.94	95.99	0	44.5	
Minimum	30.23	0.82	92.38	0	34.2	
MinDate	08/11/2022 22:00	08/11/2022 16:00	08/11/2022 20:00	08/11/2022 00:00	08/11/2022 15:00	
Maximum	48.89	1.05	97.57	0	46.7	
MaxDate	08/11/2022 02:00	08/11/2022 09:00	08/11/2022 06:00	08/11/2022 00:00	08/11/2022 22:00	
Avg	41.43	0.93	95.18	0	43.6	
Num	25	25	25	25	25	
Data[%]	100	100	100	100	100	
STD	8.1	0.1	1.9	0	3.4	

Date & Time	11GT_LOAD	11HRSG_DUST	11HRSG_TEMP	11HRSG_SO2@7%O2	11HRSG_NOx@7%O2	Remark
	MW	mg/m3	Degree C.	ppm	ppm	
09/11/2022 00:00	StandBy	StandBy	StandBy	StandBy	StandBy	GT11 S/D
09/11/2022 01:00	StandBy	StandBy	StandBy	StandBy	StandBy	GT11 S/D
09/11/2022 02:00	StandBy	StandBy	StandBy	StandBy	StandBy	GT11 S/D
09/11/2022 03:00	StandBy	StandBy	StandBy	StandBy	StandBy	GT11 S/D
09/11/2022 04:00	StandBy	StandBy	StandBy	StandBy	StandBy	GT11 S/D
09/11/2022 05:00	StandBy	StandBy	StandBy	StandBy	StandBy	GT11 S/D
09/11/2022 06:00	StandBy	StandBy	StandBy	StandBy	StandBy	GT11 S/D
09/11/2022 07:00	StandBy	StandBy	StandBy	StandBy	StandBy	GT11 S/D
09/11/2022 08:00	StandBy	StandBy	StandBy	StandBy	StandBy	GT11 S/D
09/11/2022 09:00	StandBy	StandBy	StandBy	StandBy	StandBy	GT11 S/D
09/11/2022 10:00	StandBy	StandBy	StandBy	StandBy	StandBy	GT11 S/D
09/11/2022 11:00	StandBy	StandBy	StandBy	StandBy	StandBy	GT11 S/D
09/11/2022 12:00	<Samp	<Samp	<Samp	<Samp	<Samp	GT11 S/D
09/11/2022 13:00	34.07	0.26	94.12	0	47.8	
09/11/2022 14:00	37.57	0.71	97.81	0	42.3	
09/11/2022 15:00	37.57	0.31	97.55	0	41.8	
09/11/2022 16:00	37.58	0.33	97.59	0	41.1	
09/11/2022 17:00	37.58	0.36	97.46	0	40.2	
09/11/2022 18:00	37.58	0.27	97.15	0	39.9	
09/11/2022 19:00	37.57	0.24	97.33	0	40	
09/11/2022 20:00	37.58	0.28	97.56	0	39.7	
09/11/2022 21:00	37.58	0.36	97.75	0	38.6	
09/11/2022 22:00	33.11	0.28	96.44	0	42	
09/11/2022 23:00	<Samp	<Samp	<Samp	<Samp	<Samp	GT11 S/D
10/11/2022 00:00	StandBy	StandBy	StandBy	StandBy	StandBy	GT11 S/D
Minimum	33.11	0.24	94.12	0	38.6	
MinDate	09/11/2022 22:00	09/11/2022 19:00	09/11/2022 13:00	09/11/2022 13:00	09/11/2022 21:00	
Maximum	37.58	0.71	97.81	0	47.8	
MaxDate	09/11/2022 16:00	09/11/2022 14:00	09/11/2022 14:00	09/11/2022 13:00	09/11/2022 13:00	
Avg	36.78	0.34	97.08	0	41.3	
Num	10	10	10	10	10	
Data[%]	40	40	40	40	40	
STD	1.7	0.1	1.1	0	2.6	

Date & Time	12GT_LOAD	12HRSG_DUST	12HRSG_TEMP	12HRSG_SO2@7%O2	12HRSG_NOx@7%O2	Remark
	MW	mg/m3	Degree C.	ppm	ppm	
09/11/2022 00:00	48.52	0.94	95.99	0	44.5	
09/11/2022 01:00	48.56	0.94	96.34	0	45	
09/11/2022 02:00	48.61	0.92	96.35	0	45.2	
09/11/2022 03:00	48.65	0.89	96.3	0	45	
09/11/2022 04:00	48.53	0.88	96.44	0	43.8	
09/11/2022 05:00	48.25	0.92	96.78	0	42.6	
09/11/2022 06:00	48.22	0.93	97	0	41.7	
09/11/2022 07:00	48.39	0.87	96.94	0	42.5	
09/11/2022 08:00	48.59	0.88	96.67	0	43.4	
09/11/2022 09:00	48.27	1.25	96.42	0	43.3	
09/11/2022 10:00	47.87	0.98	96.29	0	43.2	
09/11/2022 11:00	47.54	1.02	96.44	0	43.2	
09/11/2022 12:00	43.71	1.04	96.89	0	41.5	
09/11/2022 13:00	30.3	0.94	92.91	0	44.5	
09/11/2022 14:00	30.98	0.99	93.01	0	44.6	
09/11/2022 15:00	30.89	1	92.59	0	44.1	
09/11/2022 16:00	30.71	1.04	92.55	0	43.4	
09/11/2022 17:00	30.4	1.04	92.4	0	43.2	
09/11/2022 18:00	30.23	1.01	92.13	0	43.3	
09/11/2022 19:00	30.03	0.98	92.3	0	43.4	
09/11/2022 20:00	30.18	1.05	92.6	0	43	
09/11/2022 21:00	30.36	1.08	92.86	0	42.5	
09/11/2022 22:00	29.44	1.03	92.65	0	42.5	
09/11/2022 23:00	47.29	1.09	95.94	0	39	
10/11/2022 00:00	48.88	1.1	96.28	0	39.9	
Minimum	29.44	0.87	92.13	0	39	
MinDate	09/11/2022 22:00	09/11/2022 07:00	09/11/2022 18:00	09/11/2022 00:00	09/11/2022 23:00	
Maximum	48.88	1.25	97	0	45.2	
MaxDate	10/11/2022 00:00	09/11/2022 09:00	09/11/2022 06:00	09/11/2022 00:00	09/11/2022 02:00	
Avg	40.94	0.99	94.92	0	43.1	
Num	25	25	25	25	25	
Data[%]	100	100	100	100	100	
STD	8.9	0.1	2	0	1.5	

Date & Time	11GT_LOAD	11HRSG_DUST	11HRSG_TEMP	11HRSG_SO2@7%O2	11HRSG_NOx@7%O2	Remark
	MW	mg/m3	Degree C.	ppm	ppm	
10/11/2022 00:00	StandBy	StandBy	StandBy	StandBy	StandBy	GT11 S/D
10/11/2022 01:00	StandBy	StandBy	StandBy	StandBy	StandBy	GT11 S/D
10/11/2022 02:00	StandBy	StandBy	StandBy	StandBy	StandBy	GT11 S/D
10/11/2022 03:00	StandBy	StandBy	StandBy	StandBy	StandBy	GT11 S/D
10/11/2022 04:00	StandBy	StandBy	StandBy	StandBy	StandBy	GT11 S/D
10/11/2022 05:00	StandBy	StandBy	StandBy	StandBy	StandBy	GT11 S/D
10/11/2022 06:00	StandBy	StandBy	StandBy	StandBy	StandBy	GT11 S/D
10/11/2022 07:00	StandBy	StandBy	StandBy	StandBy	StandBy	GT11 S/D
10/11/2022 08:00	StandBy	StandBy	StandBy	StandBy	StandBy	GT11 S/D
10/11/2022 09:00	StandBy	StandBy	StandBy	StandBy	StandBy	GT11 S/D
10/11/2022 10:00	StandBy	StandBy	StandBy	StandBy	StandBy	GT11 S/D
10/11/2022 11:00	StandBy	StandBy	StandBy	StandBy	StandBy	GT11 S/D
10/11/2022 12:00	<Samp	<Samp	<Samp	<Samp	<Samp	GT11 S/D
10/11/2022 13:00	33.78	0.35	96.1	0.2	44	
10/11/2022 14:00	37.04	0.61	97.84	0.2	39.3	
10/11/2022 15:00	37.03	0.27	97.56	0.2	38.9	
10/11/2022 16:00	37.04	0.29	97.39	0.2	38.7	
10/11/2022 17:00	37.04	0.25	97.25	0.1	38.5	
10/11/2022 18:00	37.03	0.21	97.13	0.1	38	
10/11/2022 19:00	37.03	0.21	97.09	0.1	37.8	
10/11/2022 20:00	37.04	0.19	97.19	0.1	37.4	
10/11/2022 21:00	37.04	0.16	97.33	0.1	37.5	
10/11/2022 22:00	32.95	0.17	96.46	0.1	40.7	
10/11/2022 23:00	43.52	0.16	97.25	0	44.5	
11/11/2022 00:00	44.54	0.18	96.87	0.1	44.8	
Minimum	32.95	0.16	96.1	0	37.4	
MinDate	10/11/2022 22:00	10/11/2022 21:00	10/11/2022 13:00	10/11/2022 23:00	10/11/2022 20:00	
Maximum	44.54	0.61	97.84	0.2	44.8	
MaxDate	11/11/2022 00:00	10/11/2022 14:00	10/11/2022 14:00	10/11/2022 13:00	11/11/2022 00:00	
Avg	37.59	0.25	97.12	0.1	40	
Num	12	12	12	12	12	
Data[%]	48	48	48	48	48	
STD	3.3	0.1	0.5	0.1	2.8	

Date & Time	12GT_LOAD	12HRSG_DUST	12HRSG_TEMP	12HRSG_SO2@7%O2	12HRSG_NOx@7%O2	Remark
	MW	mg/m3	Degree C.	ppm	ppm	
10/11/2022 00:00	48.88	1.1	96.28	0	39.9	
10/11/2022 01:00	48.94	1.11	96.73	0	39.8	
10/11/2022 02:00	48.93	1.14	96.89	0	39.4	
10/11/2022 03:00	48.94	1.14	97.05	0	38.8	
10/11/2022 04:00	48.85	1.15	97.28	0	37.9	
10/11/2022 05:00	48.73	1.17	97.46	0	36.9	
10/11/2022 06:00	48.57	1.11	97.08	0	37.3	
10/11/2022 07:00	48.54	1	96.61	0	39.5	
10/11/2022 08:00	48.2	1.03	96.62	0	38.9	
10/11/2022 09:00	47.96	1.2	96.32	0	38.8	
10/11/2022 10:00	47.49	0.9	96.14	0	38.6	
10/11/2022 11:00	47.11	0.97	96.68	0	38.4	
10/11/2022 12:00	43.75	0.94	96.98	0	37.8	
10/11/2022 13:00	30.72	0.91	94.64	0	36.6	
10/11/2022 14:00	31.76	0.91	94.61	0	34.3	
10/11/2022 15:00	31.78	0.89	94.06	0	34	
10/11/2022 16:00	31.6	0.95	93.8	0	35.7	
10/11/2022 17:00	31.1	0.94	93.46	0	38.7	
10/11/2022 18:00	31.15	0.95	93.34	0	38.8	
10/11/2022 19:00	30.85	0.95	93.27	0	39	
10/11/2022 20:00	31.08	0.96	93.52	0	39.3	
10/11/2022 21:00	31.38	0.97	94.05	0	39.2	
10/11/2022 22:00	29.87	0.95	94.02	0	38.9	
10/11/2022 23:00	<Samp	<Samp	<Samp	<Samp	<Samp	GT12 S/D
11/11/2022 00:00	StandBy	StandBy	StandBy	StandBy	StandBy	GT12 S/D
Minimum	29.87	0.89	93.27	0	34	
MinDate	10/11/2022 22:00	10/11/2022 15:00	10/11/2022 19:00	10/11/2022 00:00	10/11/2022 15:00	
Maximum	48.94	1.2	97.46	0	39.9	
MaxDate	10/11/2022 01:00	10/11/2022 09:00	10/11/2022 05:00	10/11/2022 00:00	10/11/2022 00:00	
Avg	40.7	1.01	95.52	0	38.1	
Num	23	23	23	23	23	
Data[%]	92	92	92	92	92	
STD	8.7	0.1	1.5	0	1.6	

Date & Time	11GT_LOAD	11HRSG_DUST	11HRSG_TEMP	11HRSG_SO2@7%O2	11HRSG_NOx@7%O2	Remark
	MW	mg/m3	Degree C.	ppm	ppm	
11/11/2022 00:00	44.54	0.18	96.87	0.1	44.8	
11/11/2022 01:00	44.58	0.08	96.98	0.1	44.6	
11/11/2022 02:00	44.75	0.07	97.06	0.1	44.3	
11/11/2022 03:00	44.79	0.13	97.15	0.2	44.3	
11/11/2022 04:00	44.86	0.14	97	0.2	44.1	
11/11/2022 05:00	44.86	0.11	97.16	0.2	44.1	
11/11/2022 06:00	44.89	0.09	97.22	0.1	44.1	
11/11/2022 07:00	44.72	0.15	97.22	0.2	43.8	
11/11/2022 08:00	44.18	0.17	96.99	0.2	43.8	
11/11/2022 09:00	43.73	0.14	96.75	0.3	44.5	
11/11/2022 10:00	43.45	0.14	96.31	0.3	44.1	
11/11/2022 11:00	43.33	0.08	96.43	0.4	43.9	
11/11/2022 12:00	41.32	0.13	96.29	0.4	43.9	
11/11/2022 13:00	31.33	0.23	94.58	0.4	42.7	
11/11/2022 14:00	34.74	0.44	96.07	0.4	34.6	
11/11/2022 15:00	34.74	0.31	95.9	0.4	34.4	
11/11/2022 16:00	34.74	0.36	95.65	0.4	34.2	
11/11/2022 17:00	34.74	0.37	95.66	0.3	33.9	
11/11/2022 18:00	34.67	0.33	95.82	0.3	33.5	
11/11/2022 19:00	34.58	0.42	95.82	0.3	32.7	
11/11/2022 20:00	34.58	0.37	95.68	0.2	32.5	
11/11/2022 21:00	34.59	0.36	96.05	0.3	32.2	
11/11/2022 22:00	33.43	0.34	96.03	0.2	33.8	
11/11/2022 23:00	26.86	0.34	92.97	0.2	49.1	
12/11/2022 00:00	27.91	0.36	92.76	0.2	46.5	
Minimum	26.86	0.07	92.76	0.1	32.2	
MinDate	11/11/2022 23:00	11/11/2022 02:00	12/11/2022 00:00	11/11/2022 00:00	11/11/2022 21:00	
Maximum	44.89	0.44	97.22	0.4	49.1	
MaxDate	11/11/2022 06:00	11/11/2022 14:00	11/11/2022 06:00	11/11/2022 11:00	11/11/2022 23:00	
Avg	38.84	0.23	96.1	0.3	40.6	
Num	25	25	25	25	25	
Data[%]	100	100	100	100	100	
STD	6	0.1	1.2	0.1	5.5	

Date & Time	12GT_LOAD	12HRSG_DUST	12HRSG_TEMP	12HRSG_SO2@7%O2	12HRSG_NOx@7%O2	Remark
	MW	mg/m3	Degree C.	ppm	ppm	
11/11/2022 00:00	StandBy	StandBy	StandBy	StandBy	StandBy	GT12 SD
11/11/2022 01:00	StandBy	StandBy	StandBy	StandBy	StandBy	GT12 SD
11/11/2022 02:00	StandBy	StandBy	StandBy	StandBy	StandBy	GT12 SD
11/11/2022 03:00	StandBy	StandBy	StandBy	StandBy	StandBy	GT12 SD
11/11/2022 04:00	StandBy	StandBy	StandBy	StandBy	StandBy	GT12 SD
11/11/2022 05:00	StandBy	StandBy	StandBy	StandBy	StandBy	GT12 SD
11/11/2022 06:00	StandBy	StandBy	StandBy	StandBy	StandBy	GT12 SD
11/11/2022 07:00	StandBy	StandBy	StandBy	StandBy	StandBy	GT12 SD
11/11/2022 08:00	StandBy	StandBy	StandBy	StandBy	StandBy	GT12 SD
11/11/2022 09:00	StandBy	Audit	StandBy	StandBy	StandBy	GT12 SD
11/11/2022 10:00	StandBy	StandBy	StandBy	StandBy	StandBy	GT12 SD
11/11/2022 11:00	StandBy	StandBy	StandBy	StandBy	StandBy	GT12 SD
11/11/2022 12:00	6.09	1.05	85.81	StandBy	19.1	GT12 SD
11/11/2022 13:00	31.05	0.82	95.13	0	38.7	
11/11/2022 14:00	34.01	0.83	95.32	0	32.1	
11/11/2022 15:00	34.04	0.86	94.97	0	31.9	
11/11/2022 16:00	33.75	0.94	94.65	0	31.6	
11/11/2022 17:00	33.33	0.96	94.38	0	31.4	
11/11/2022 18:00	33.36	0.92	94.37	0	31.5	
11/11/2022 19:00	33.2	1	94.26	0	32.2	
11/11/2022 20:00	33.56	0.97	94.21	0	31.8	
11/11/2022 21:00	33.87	0.96	94.95	0	30.2	
11/11/2022 22:00	35.9	1.05	97.07	0	33.6	
11/11/2022 23:00	21.85	0.86	92.1	0	52.4	
12/11/2022 00:00	21.88	0.9	91.43	0	52.5	
Minimum	6.09	0.82	85.81	0	19.1	
MinDate	11/11/2022 12:00	11/11/2022 13:00	11/11/2022 12:00	11/11/2022 13:00	11/11/2022 12:00	
Maximum	35.9	1.05	97.07	0	52.5	
MaxDate	11/11/2022 22:00	11/11/2022 12:00	11/11/2022 22:00	11/11/2022 12:00	12/11/2022 00:00	
Avg	29.68	0.93	93.74	0	34.5	
Num	13	13	13	13	13	
Data[%]	52	52	52	52	52	
STD	8.4	0.1	2.8	12.5	9	

Date & Time	11GT_LOAD	11HRSG_DUST	11HRSG_TEMP	11HRSG_SO2@7%O2	11HRSG_NOx@7%O2	Remark
	MW	mg/m3	Degree C.	ppm	ppm	
12/11/2022 00:00	27.91	0.36	92.76	0.2	46.5	
12/11/2022 01:00	32.31	0.26	94.07	0.2	30.4	
12/11/2022 02:00	32.36	0.22	94.43	0.2	30.8	
12/11/2022 03:00	32.78	0.21	94.74	0.2	30.6	
12/11/2022 04:00	33.76	0.24	95.45	0.2	31	
12/11/2022 05:00	33.91	0.33	95.6	0.2	31	
12/11/2022 06:00	33.42	0.24	95.41	0.2	30.6	
12/11/2022 07:00	33	0.39	95.34	0.2	30.1	
12/11/2022 08:00	32.82	0.34	95.17	0.3	30.2	
12/11/2022 09:00	33.15	0.24	95.27	0.4	30.3	
12/11/2022 10:00	33.32	0.28	95.62	0.5	30.5	
12/11/2022 11:00	33.38	0.38	95.89	0.5	30.7	
12/11/2022 12:00	33.15	0.39	95.7	0.5	30.6	
12/11/2022 13:00	38.98	0.34	98.66	0.5	36.3	
12/11/2022 14:00	43.32	0.46	102.21	0.5	38.6	
12/11/2022 15:00	43.5	0.34	102.01	0.4	38.4	
12/11/2022 16:00	43.5	0.45	101.88	0.4	37.7	
12/11/2022 17:00	43.04	0.42	101.84	0.4	36.9	
12/11/2022 18:00	41.71	0.33	100.94	0.3	34.9	
12/11/2022 19:00	41.71	0.11	100.35	0.3	36.5	
12/11/2022 20:00	41.7	0.28	100.51	0.3	36.8	
12/11/2022 21:00	41.71	0.38	101.03	0.2	37.1	
12/11/2022 22:00	39.4	0.33	100.41	0.2	36	
12/11/2022 23:00	32.54	0.39	95.11	0.2	28.9	
13/11/2022 00:00	32.55	0.36	94.86	0.2	28.4	
Minimum	27.91	0.11	92.76	0.2	28.4	
MinDate	12/11/2022 00:00	12/11/2022 19:00	12/11/2022 00:00	12/11/2022 00:00	13/11/2022 00:00	
Maximum	43.5	0.46	102.21	0.5	46.5	
MaxDate	12/11/2022 15:00	12/11/2022 14:00	12/11/2022 14:00	12/11/2022 10:00	12/11/2022 00:00	
Avg	36.36	0.32	97.41	0.3	33.6	
Num	25	25	25	25	25	
Data[%]	100	100	100	100	100	
STD	4.8	0.1	3.1	0.1	4.3	

Date & Time	12GT_LOAD	12HRSG_DUST	12HRSG_TEMP	12HRSG_SO2@7%O2	12HRSG_NOx@7%O2	Remark
	MW	mg/m3	Degree C.	ppm	ppm	
12/11/2022 00:00	21.88	0.9	91.43	0	52.5	
12/11/2022 01:00	22.38	0.89	91.46	0	49.2	
12/11/2022 02:00	25.16	0.8	92.1	0	45.4	
12/11/2022 03:00	27.71	0.83	92.98	0	42.2	
12/11/2022 04:00	27.71	0.89	93.3	0	42	
12/11/2022 05:00	27.7	0.92	93.27	0	42.1	
12/11/2022 06:00	27.7	0.88	93.27	0	42	
12/11/2022 07:00	27.7	0.97	93.55	0	41.7	
12/11/2022 08:00	27.71	0.92	93.39	0	41.6	
12/11/2022 09:00	27.71	1	93.39	0	41.7	
12/11/2022 10:00	27.71	0.86	93.59	0	42	
12/11/2022 11:00	27.71	0.93	93.84	0	42.1	
12/11/2022 12:00	27.71	0.9	93.79	0	42.5	
12/11/2022 13:00	41.37	0.99	96.24	0	40.7	
12/11/2022 14:00	45.97	1.05	101.77	0	39.9	
12/11/2022 15:00	45.86	1.13	101.69	0	37.3	
12/11/2022 16:00	46.07	1.25	102.24	0	34.4	
12/11/2022 17:00	46.37	1.23	102.43	0	34.4	
12/11/2022 18:00	46.94	1.13	101.84	0	35.5	
12/11/2022 19:00	46.86	1.02	102.07	0	34.4	
12/11/2022 20:00	46.81	1.14	102.48	0	34.8	
12/11/2022 21:00	46.9	1.2	102.98	0	35.6	
12/11/2022 22:00	42.13	1.13	101.79	0	37.1	
12/11/2022 23:00	28.25	0.99	93.91	0	40.9	
13/11/2022 00:00	28.03	0.95	93.19	0	39.9	
Minimum	21.88	0.8	91.43	0	34.4	
MinDate	12/11/2022 00:00	12/11/2022 02:00	12/11/2022 00:00	12/11/2022 00:00	12/11/2022 16:00	
Maximum	46.94	1.25	102.98	0	52.5	
MaxDate	12/11/2022 18:00	12/11/2022 16:00	12/11/2022 21:00	12/11/2022 00:00	12/11/2022 00:00	
Avg	34.32	1	96.56	0	40.5	
Num	25	25	25	25	25	
Data[%]	100	100	100	100	100	
STD	9.5	0.1	4.4	0	4.5	

Date & Time	11GT_LOAD	11HRSG_DUST	11HRSG_TEMP	11HRSG_SO2@7%O2	11HRSG_NOx@7%O2	Remark
	MW	mg/m3	Degree C.	ppm	ppm	
13/11/2022 00:00	32.55	0.36	94.86	0.2	28.4	
13/11/2022 01:00	32.55	0.3	94.88	0.3	28.5	
13/11/2022 02:00	32.54	0.24	94.76	0.3	28.2	
13/11/2022 03:00	32.54	0.21	94.43	0.3	27.9	
13/11/2022 04:00	32.55	0.14	94.21	0.2	27.5	
13/11/2022 05:00	32.54	0.12	94.4	0.2	27.2	
13/11/2022 06:00	32.54	0.1	94.36	0.2	27.2	
13/11/2022 07:00	32.55	0.12	94.64	0.2	27.5	
13/11/2022 08:00	32.53	0.19	94.64	0.3	27.9	
13/11/2022 09:00	32.44	0.24	94.53	0.4	28.2	
13/11/2022 10:00	32.39	0.29	94.64	0.4	28	
13/11/2022 11:00	32.4	0.31	94.68	0.5	28.2	
13/11/2022 12:00	32.4	0.32	94.46	0.5	28	
13/11/2022 13:00	32.39	0.28	94.43	0.4	27.7	
13/11/2022 14:00	32.39	0.58	94.73	0.4	27.6	
13/11/2022 15:00	32.4	0.36	94.73	0.4	27.2	
13/11/2022 16:00	32.4	0.41	94.82	0.4	26.7	
13/11/2022 17:00	34.43	0.55	93.77	0.3	31.1	
13/11/2022 18:00	44.01	0.37	100.63	0.3	35.8	
13/11/2022 19:00	44.09	0.32	101.36	0.2	36.2	
13/11/2022 20:00	44.05	0.39	101.68	0.2	36	
13/11/2022 21:00	36.44	0.48	98.17	0.2	32.4	
13/11/2022 22:00	35.12	0.46	95.44	0.2	27.2	
13/11/2022 23:00	35.12	0.5	95.26	0.2	27.1	
14/11/2022 00:00	35.13	0.38	95.32	0.3	27.2	
Minimum	32.39	0.1	93.77	0.2	26.7	
MinDate	13/11/2022 10:00	13/11/2022 06:00	13/11/2022 17:00	13/11/2022 00:00	13/11/2022 16:00	
Maximum	44.09	0.58	101.68	0.5	36.2	
MaxDate	13/11/2022 19:00	13/11/2022 14:00	13/11/2022 20:00	13/11/2022 11:00	13/11/2022 19:00	
Avg	34.42	0.32	95.59	0.3	29	
Num	25	25	25	25	25	
Data[%]	100	100	100	100	100	
STD	3.8	0.1	2.3	0.1	2.9	

Date & Time	12GT_LOAD	12HRSG_DUST	12HRSG_TEMP	12HRSG_SO2@7%O2	12HRSG_NOx@7%O2	Remark
	MW	mg/m3	Degree C.	ppm	ppm	
13/11/2022 00:00	28.03	0.95	93.19	0	39.9	
13/11/2022 01:00	28.1	0.89	93.17	0	40.6	
13/11/2022 02:00	28.23	0.89	93.05	0	40.3	
13/11/2022 03:00	28.13	0.86	92.83	0	40.1	
13/11/2022 04:00	28.1	0.78	92.61	0	39.2	
13/11/2022 05:00	27.88	0.8	92.81	0	38.8	
13/11/2022 06:00	27.76	0.8	92.76	0	38.8	
13/11/2022 07:00	27.37	0.85	93	0	39.6	
13/11/2022 08:00	27.24	0.86	92.99	0	40.2	
13/11/2022 09:00	27.45	1.16	92.99	0	40.9	
13/11/2022 10:00	27.62	0.84	93.13	0	40.8	
13/11/2022 11:00	27.68	0.84	93.09	0	41.3	
13/11/2022 12:00	27.49	0.81	92.94	0	41	
13/11/2022 13:00	27.45	0.86	92.88	0	40.4	
13/11/2022 14:00	27.53	0.85	93.08	0	40.3	
13/11/2022 15:00	27.7	0.86	92.84	0	39.5	
13/11/2022 16:00	27.85	0.92	92.87	0	38.7	
13/11/2022 17:00	32.68	0.96	92.25	0	36.6	
13/11/2022 18:00	44.04	1.17	99.88	0	27.9	
13/11/2022 19:00	44.03	1.08	100.48	0	27.9	
13/11/2022 20:00	43.98	1.11	100.76	0	27.7	
13/11/2022 21:00	30.84	1.01	96.04	0	37.8	
13/11/2022 22:00	25.19	0.94	91.83	0	43.2	
13/11/2022 23:00	25.16	0.98	91.56	0	43.1	
14/11/2022 00:00	25.09	0.91	91.55	0	43.8	
Minimum	25.09	0.78	91.55	0	27.7	
MinDate	14/11/2022 00:00	13/11/2022 04:00	14/11/2022 00:00	13/11/2022 00:00	13/11/2022 20:00	
Maximum	44.04	1.17	100.76	0	43.8	
MaxDate	13/11/2022 18:00	13/11/2022 18:00	13/11/2022 20:00	13/11/2022 00:00	14/11/2022 00:00	
Avg	29.7	0.92	93.78	0	38.7	
Num	25	25	25	25	25	
Data[%]	100	100	100	100	100	
STD	5.6	0.1	2.6	0	4.4	

Date & Time	11GT_LOAD	11HRSG_DUST	11HRSG_TEMP	11HRSG_SO2@7%O2	11HRSG_NOx@7%O2	Remark
	MW	mg/m3	Degree C.	ppm	ppm	
14/11/2022 00:00	35.13	0.38	95.32	0.3	27.2	
14/11/2022 01:00	35.12	0.33	95.62	0.3	27.1	
14/11/2022 02:00	35.12	0.33	95.22	0.4	27.1	
14/11/2022 03:00	35.12	0.22	94.83	0.4	26.9	
14/11/2022 04:00	35.12	0.2	95.02	0.4	26.8	
14/11/2022 05:00	35.12	0.21	95.04	0.3	26.8	
14/11/2022 06:00	35.12	0.22	95.05	0.3	26.7	
14/11/2022 07:00	35.12	0.23	95.15	0.3	26.7	
14/11/2022 08:00	34.95	0.25	95.02	0.4	30	
14/11/2022 09:00	44.07	0.19	97.29	0.4	35.9	
14/11/2022 10:00	43.82	0.28	96.4	0.4	35.9	
14/11/2022 11:00	43.55	0.38	96.67	0.5	35.6	
14/11/2022 12:00	38.41	0.45	96.97	0.5	37.4	
14/11/2022 13:00	32.66	0.55	95.59	0.5	31.6	
14/11/2022 14:00	36.53	0.75	96.78	0.4	25.8	
14/11/2022 15:00	36.53	0.73	96.29	0.4	25.9	
14/11/2022 16:00	36.53	0.84	95.91	0.4	25.6	
14/11/2022 17:00	36.54	0.68	96.22	0.3	25.2	
14/11/2022 18:00	36.53	0.63	96.29	0.4	25.2	
14/11/2022 19:00	36.53	0.7	96.37	0.3	25.2	
14/11/2022 20:00	36.53	0.59	96.53	0.3	24.9	
14/11/2022 21:00	36.53	0.61	97.08	0.4	24.7	
14/11/2022 22:00	33.29	0.65	96.31	0.4	29.6	
14/11/2022 23:00	44.06	0.63	97.27	0.4	34	
15/11/2022 00:00	45.02	0.6	97.03	0.4	34.7	
Minimum	32.66	0.19	94.83	0.3	24.7	
MinDate	14/11/2022 13:00	14/11/2022 09:00	14/11/2022 03:00	14/11/2022 00:00	14/11/2022 21:00	
Maximum	45.02	0.84	97.29	0.5	37.4	
MaxDate	15/11/2022 00:00	14/11/2022 16:00	14/11/2022 09:00	14/11/2022 11:00	14/11/2022 12:00	
Avg	37.32	0.47	96.05	0.4	28.9	
Num	25	25	25	25	25	
Data[%]	100	100	100	100	100	
STD	3.7	0.2	0.8	0.1	4.2	

Date & Time	12GT_LOAD	12HRSG_DUST	12HRSG_TEMP	12HRSG_SO2@7%O2	12HRSG_NOx@7%O2	Remark
	MW	mg/m3	Degree C.	ppm	ppm	
14/11/2022 00:00	25.09	0.91	91.55	0	43.8	
14/11/2022 01:00	25.12	0.89	91.81	0	43.9	
14/11/2022 02:00	25.2	0.83	91.49	0	43.6	
14/11/2022 03:00	25.16	0.77	91.28	0	43.3	
14/11/2022 04:00	25.09	0.76	91.3	0	43.2	
14/11/2022 05:00	25.13	0.75	91.24	0	43	
14/11/2022 06:00	25.26	0.75	91.28	0	42.6	
14/11/2022 07:00	25.66	0.78	91.75	0	41.8	
14/11/2022 08:00	23.46	0.84	91.91	0.2	44.4	
14/11/2022 09:00	<Samp	Audit	<Samp	<Samp	<Samp	GT12 S/D
14/11/2022 10:00	StandBy	StandBy	StandBy	StandBy	StandBy	GT12 S/D
14/11/2022 11:00	StandBy	StandBy	StandBy	StandBy	StandBy	GT12 S/D
14/11/2022 12:00	<Samp	<Samp	<Samp	<Samp	<Samp	GT12 S/D
14/11/2022 13:00	32.02	1.09	95.2	0	34.1	
14/11/2022 14:00	32.23	1.04	94.05	0	40.2	
14/11/2022 15:00	32.1	1.14	93.03	0	40.7	
14/11/2022 16:00	31.85	1.12	92.48	0	40.7	
14/11/2022 17:00	31.33	1.1	92.83	0	41	
14/11/2022 18:00	31.13	1.04	92.85	0	41.2	
14/11/2022 19:00	31.05	1.13	92.96	0	41.2	
14/11/2022 20:00	31.38	1.03	93.12	0	40.8	
14/11/2022 21:00	31.74	1.05	93.87	0	40.4	
14/11/2022 22:00	29.48	1.03	93.45	0	43.3	
14/11/2022 23:00	<Samp	<Samp	<Samp	<Samp	<Samp	GT12 S/D
15/11/2022 00:00	StandBy	StandBy	StandBy	StandBy	StandBy	GT12 S/D
Minimum	23.46	0.75	91.24	0	34.1	
MinDate	14/11/2022 08:00	14/11/2022 05:00	14/11/2022 05:00	14/11/2022 00:00	14/11/2022 13:00	
Maximum	32.23	1.14	95.2	0.2	44.4	
MaxDate	14/11/2022 14:00	14/11/2022 15:00	14/11/2022 13:00	14/11/2022 08:00	14/11/2022 08:00	
Avg	28.39	0.95	92.5	0	41.7	
Num	19	19	19	19	19	
Data[%]	76	76	76	76	76	
STD	3.4	0.1	1.1	0	2.3	

Date & Time	11GT_LOAD	11HRSG_DUST	11HRSG_TEMP	11HRSG_SO2@7%O2	11HRSG_NOx@7%O2	Remark
	MW	mg/m3	Degree C.	ppm	ppm	
15/11/2022 00:00	45.02	0.6	97.03	0.4	34.7	
15/11/2022 01:00	45.13	0.62	97.46	0.4	34.7	
15/11/2022 02:00	45.17	0.48	97.42	0.4	34.4	
15/11/2022 03:00	45.19	0.46	97.52	0.4	34.4	
15/11/2022 04:00	45.18	0.51	97.57	0.3	34.5	
15/11/2022 05:00	45.18	0.54	97.55	0.4	34.6	
15/11/2022 06:00	45.17	0.56	97.53	0.4	34.4	
15/11/2022 07:00	45.06	0.53	97.73	0.4	34	
15/11/2022 08:00	44.73	0.57	97.6	0.5	33.6	
15/11/2022 09:00	44.09	0.54	97.22	0.5	33.5	
15/11/2022 10:00	43.61	0.5	96.94	0.6	33.1	
15/11/2022 11:00	43.23	0.57	97.08	0.6	32.5	
15/11/2022 12:00	40.25	0.56	96.65	0.7	33.8	
15/11/2022 13:00	33.07	0.66	95.83	0.7	33.5	
15/11/2022 14:00	37.53	0.86	97.91	0.7	26.2	
15/11/2022 15:00	37.53	0.36	97.26	0.6	24.7	
15/11/2022 16:00	37.53	0.4	97.25	0.5	24.6	
15/11/2022 17:00	37.54	0.39	97.32	0.5	25.1	
15/11/2022 18:00	37.52	0.44	97.12	0.5	24.8	
15/11/2022 19:00	37.53	0.44	97.21	0.4	24.5	
15/11/2022 20:00	37.53	0.42	97.36	0.4	24.5	
15/11/2022 21:00	37.54	0.43	97.81	0.3	24.3	
15/11/2022 22:00	33.1	0.42	96.65	0.4	28.5	
15/11/2022 23:00	<Samp	<Samp	<Samp	<Samp	<Samp	GT11 S/D
16/11/2022 00:00	StandBy	StandBy	StandBy	StandBy	StandBy	GT11 S/D
Minimum	33.07	0.36	95.83	0.3	24.3	
MinDate	15/11/2022 13:00	15/11/2022 15:00	15/11/2022 13:00	15/11/2022 04:00	15/11/2022 21:00	
Maximum	45.19	0.86	97.91	0.7	34.7	
MaxDate	15/11/2022 03:00	15/11/2022 14:00	15/11/2022 14:00	15/11/2022 12:00	15/11/2022 00:00	
Avg	41.02	0.52	97.26	0.5	30.6	
Num	23	23	23	23	23	
Data[%]	92	92	92	92	92	
STD	4.2	0.1	0.5	0.1	4.5	

Date & Time	12GT_LOAD	12HRSG_DUST	12HRSG_TEMP	12HRSG_SO2@7%O2	12HRSG_NOx@7%O2	Remark
	MW	mg/m3	Degree C.	ppm	ppm	
15/11/2022 00:00	StandBy	StandBy	StandBy	StandBy	StandBy	GT12 S/D
15/11/2022 01:00	StandBy	StandBy	StandBy	StandBy	StandBy	GT12 S/D
15/11/2022 02:00	StandBy	StandBy	StandBy	StandBy	StandBy	GT12 S/D
15/11/2022 03:00	StandBy	StandBy	StandBy	StandBy	StandBy	GT12 S/D
15/11/2022 04:00	StandBy	StandBy	StandBy	StandBy	StandBy	GT12 S/D
15/11/2022 05:00	StandBy	StandBy	StandBy	StandBy	StandBy	GT12 S/D
15/11/2022 06:00	StandBy	StandBy	StandBy	StandBy	StandBy	GT12 S/D
15/11/2022 07:00	StandBy	StandBy	StandBy	StandBy	StandBy	GT12 S/D
15/11/2022 08:00	StandBy	StandBy	StandBy	StandBy	StandBy	GT12 S/D
15/11/2022 09:00	StandBy	Audit	StandBy	StandBy	StandBy	GT12 S/D
15/11/2022 10:00	StandBy	StandBy	StandBy	StandBy	StandBy	GT12 S/D
15/11/2022 11:00	StandBy	StandBy	StandBy	StandBy	StandBy	GT12 S/D
15/11/2022 12:00	7.61	1.01	82.55	StandBy	18.3	GT12 S/D
15/11/2022 13:00	29.91	0.96	95.14	0	40.8	
15/11/2022 14:00	31.09	1.01	94.3	0	42.7	
15/11/2022 15:00	31.12	0.94	93.48	0	39.3	
15/11/2022 16:00	31	0.98	93.42	0	39.4	
15/11/2022 17:00	30.46	0.98	93.36	0	40.9	
15/11/2022 18:00	30.3	0.98	93.14	0	40.8	
15/11/2022 19:00	30.18	1	93.18	0	40.1	
15/11/2022 20:00	30.42	0.97	93.57	0	39.9	
15/11/2022 21:00	30.69	0.95	94.04	0	39.8	
15/11/2022 22:00	29.69	0.95	93.84	0	39	
15/11/2022 23:00	47.21	1.02	96.8	0	37.9	
16/11/2022 00:00	48.7	1.03	96.53	0	39.7	
Minimum	7.61	0.94	82.55	0	18.3	
MinDate	15/11/2022 12:00	15/11/2022 15:00	15/11/2022 12:00	15/11/2022 13:00	15/11/2022 12:00	
Maximum	48.7	1.03	96.8	0	42.7	
MaxDate	16/11/2022 00:00	16/11/2022 00:00	15/11/2022 23:00	15/11/2022 12:00	15/11/2022 14:00	
Avg	31.41	0.98	93.33	0	38.4	
Num	13	13	13	13	13	
Data[%]	52	52	52	52	52	
STD	9.7	0	3.5	15.6	6.1	

Date & Time	11GT_LOAD	11HRSG_DUST	11HRSG_TEMP	11HRSG_SO2@7%O2	11HRSG_NOx@7%O2	Remark
	MW	mg/m3	Degree C.	ppm	ppm	
16/11/2022 00:00	StandBy	StandBy	StandBy	StandBy	StandBy	GT11 S/D
16/11/2022 01:00	StandBy	StandBy	StandBy	StandBy	StandBy	GT11 S/D
16/11/2022 02:00	StandBy	StandBy	StandBy	StandBy	StandBy	GT11 S/D
16/11/2022 03:00	StandBy	StandBy	StandBy	StandBy	StandBy	GT11 S/D
16/11/2022 04:00	StandBy	StandBy	StandBy	StandBy	StandBy	GT11 S/D
16/11/2022 05:00	StandBy	StandBy	StandBy	StandBy	StandBy	GT11 S/D
16/11/2022 06:00	StandBy	StandBy	StandBy	StandBy	StandBy	GT11 S/D
16/11/2022 07:00	StandBy	StandBy	StandBy	StandBy	StandBy	GT11 S/D
16/11/2022 08:00	StandBy	StandBy	StandBy	StandBy	StandBy	GT11 S/D
16/11/2022 09:00	StandBy	StandBy	StandBy	StandBy	StandBy	GT11 S/D
16/11/2022 10:00	StandBy	StandBy	StandBy	StandBy	StandBy	GT11 S/D
16/11/2022 11:00	StandBy	StandBy	StandBy	StandBy	StandBy	GT11 S/D
16/11/2022 12:00	<Samp	<Samp	<Samp	<Samp	<Samp	GT11 S/D
16/11/2022 13:00	33.24	0.23	94.29	0.6	41.2	
16/11/2022 14:00	36.72	0.38	96.66	0.5	35.5	
16/11/2022 15:00	36.73	0.72	96.55	0.6	35.3	
16/11/2022 16:00	36.72	0.79	96.56	0.6	35.1	
16/11/2022 17:00	36.72	0.81	96.66	0.6	34.8	
16/11/2022 18:00	36.72	0.75	96.72	0.6	35	
16/11/2022 19:00	36.71	0.78	96.72	0.5	34.9	
16/11/2022 20:00	36.72	0.77	96.63	0.6	34.6	
16/11/2022 21:00	36.72	0.68	97	0.6	34.7	
16/11/2022 22:00	32.67	0.7	96.03	0.6	38.2	
16/11/2022 23:00	<Samp	<Samp	<Samp	<Samp	<Samp	GT11 S/D
17/11/2022 00:00	StandBy	StandBy	StandBy	StandBy	StandBy	GT11 S/D
Minimum	32.67	0.23	94.29	0.5	34.6	
MinDate	16/11/2022 22:00	16/11/2022 13:00	16/11/2022 13:00	16/11/2022 14:00	16/11/2022 20:00	
Maximum	36.73	0.81	97	0.6	41.2	
MaxDate	16/11/2022 15:00	16/11/2022 17:00	16/11/2022 21:00	16/11/2022 13:00	16/11/2022 13:00	
Avg	35.97	0.66	96.38	0.6	35.9	
Num	10	10	10	10	10	
Data[%]	40	40	40	40	40	
STD	1.6	0.2	0.8	0	2.1	

Date & Time	12GT_LOAD	12HRSG_DUST	12HRSG_TEMP	12HRSG_SO2@7%O2	12HRSG_NOx@7%O2	Remark
	MW	mg/m3	Degree C.	ppm	ppm	
16/11/2022 00:00	48.7	1.03	96.53	0	39.7	
16/11/2022 01:00	48.78	1.07	96.7	0	40	
16/11/2022 02:00	48.83	1.06	96.8	0	39.9	
16/11/2022 03:00	48.89	1.07	96.83	0	40.5	
16/11/2022 04:00	48.92	1.06	97	0	40	
16/11/2022 05:00	48.83	1.01	97.09	0	38.9	
16/11/2022 06:00	48.78	0.96	97.24	0	38.9	
16/11/2022 07:00	48.74	0.98	97.14	0	39.3	
16/11/2022 08:00	48.35	1.02	97.06	0	39.9	
16/11/2022 09:00	47.85	1.15	96.91	0	40.2	
16/11/2022 10:00	47.29	0.96	96.55	0	39.9	
16/11/2022 11:00	47.44	0.82	96.62	0	39.5	
16/11/2022 12:00	45.59	0.76	97.56	0	36.6	
16/11/2022 13:00	30.86	0.66	93.52	0	38.3	
16/11/2022 14:00	31.99	0.67	93.66	0	39.4	
16/11/2022 15:00	32.04	0.78	93.35	0	39.3	
16/11/2022 16:00	31.79	0.79	93.32	0	38.9	
16/11/2022 17:00	31.56	0.83	93.36	0	38.3	
16/11/2022 18:00	31.33	0.79	93.38	0	38.8	
16/11/2022 19:00	31.18	0.83	93.37	0	38.6	
16/11/2022 20:00	31.28	0.86	93.24	0	38.3	
16/11/2022 21:00	31.76	0.79	93.9	0	38.8	
16/11/2022 22:00	30.24	0.75	93.83	0	38.6	
16/11/2022 23:00	47.43	0.87	96.8	0	36.9	
17/11/2022 00:00	48.91	0.89	96.65	0	38.2	
Minimum	30.24	0.66	93.24	0	36.6	
MinDate	16/11/2022 22:00	16/11/2022 13:00	16/11/2022 20:00	16/11/2022 00:00	16/11/2022 12:00	
Maximum	48.92	1.15	97.56	0	40.5	
MaxDate	16/11/2022 04:00	16/11/2022 09:00	16/11/2022 12:00	16/11/2022 00:00	16/11/2022 03:00	
Avg	41.49	0.9	95.54	0	39	
Num	25	25	25	25	25	
Data[%]	100	100	100	100	100	
STD	8.4	0.1	1.7	0	1	

Date & Time	11GT_LOAD	11HRSG_DUST	11HRSG_TEMP	11HRSG_SO2@7%O2	11HRSG_NOx@7%O2	Remark
	MW	mg/m3	Degree C.	ppm	ppm	
17/11/2022 00:00	StandBy	StandBy	StandBy	StandBy	StandBy	GT11 S/D
17/11/2022 01:00	StandBy	StandBy	StandBy	StandBy	StandBy	GT11 S/D
17/11/2022 02:00	StandBy	StandBy	StandBy	StandBy	StandBy	GT11 S/D
17/11/2022 03:00	StandBy	StandBy	StandBy	StandBy	StandBy	GT11 S/D
17/11/2022 04:00	StandBy	StandBy	StandBy	StandBy	StandBy	GT11 S/D
17/11/2022 05:00	StandBy	StandBy	StandBy	StandBy	StandBy	GT11 S/D
17/11/2022 06:00	StandBy	StandBy	StandBy	StandBy	StandBy	GT11 S/D
17/11/2022 07:00	StandBy	StandBy	StandBy	StandBy	StandBy	GT11 S/D
17/11/2022 08:00	StandBy	StandBy	StandBy	StandBy	StandBy	GT11 S/D
17/11/2022 09:00	StandBy	StandBy	StandBy	StandBy	StandBy	GT11 S/D
17/11/2022 10:00	StandBy	StandBy	StandBy	StandBy	StandBy	GT11 S/D
17/11/2022 11:00	StandBy	StandBy	StandBy	StandBy	StandBy	GT11 S/D
17/11/2022 12:00	<Samp	<Samp	<Samp	<Samp	<Samp	GT11 S/D
17/11/2022 13:00	32.58	0.89	95.25	1	40.2	
17/11/2022 14:00	34.85	1.22	95.37	0.9	34.6	
17/11/2022 15:00	34.85	0.37	94.84	0.8	34.1	
17/11/2022 16:00	34.84	0.36	95.03	0.8	33.9	
17/11/2022 17:00	34.84	0.33	95.26	0.8	33.7	
17/11/2022 18:00	34.85	0.4	95.4	0.8	33.4	
17/11/2022 19:00	34.85	0.45	95.49	0.8	33.3	
17/11/2022 20:00	34.83	0.59	95.57	0.8	33.3	
17/11/2022 21:00	34.84	0.62	95.93	0.8	33.1	
17/11/2022 22:00	32.02	0.67	95.54	0.8	36.5	
17/11/2022 23:00	<Samp	<Samp	<Samp	<Samp	<Samp	GT11 S/D
18/11/2022 00:00	StandBy	StandBy	StandBy	StandBy	StandBy	GT11 S/D
Minimum	32.02	0.33	94.84	0.8	33.1	
MinDate	17/11/2022 22:00	17/11/2022 17:00	17/11/2022 15:00	17/11/2022 15:00	17/11/2022 21:00	
Maximum	34.85	1.22	95.93	1	40.2	
MaxDate	17/11/2022 14:00	17/11/2022 14:00	17/11/2022 21:00	17/11/2022 13:00	17/11/2022 13:00	
Avg	34.34	0.59	95.37	0.8	34.6	
Num	10	10	10	10	10	
Data[%]	40	40	40	40	40	
STD	1.1	0.3	0.3	0.1	2.2	

Date & Time	12GT_LOAD	12HRSG_DUST	12HRSG_TEMP	12HRSG_SO2@7%O2	12HRSG_NOx@7%O2	Remark
	MW	mg/m3	Degree C.	ppm	ppm	
17/11/2022 00:00	48.91	0.89	96.65	0	38.2	
17/11/2022 01:00	48.91	0.92	96.94	0	38.3	
17/11/2022 02:00	49	1	96.99	0	36.9	
17/11/2022 03:00	49	0.93	97.13	0	36.7	
17/11/2022 04:00	48.91	0.95	97.16	0	37	
17/11/2022 05:00	48.72	0.94	97.35	0	36.2	
17/11/2022 06:00	48.78	0.9	97.34	0	36.4	
17/11/2022 07:00	48.77	0.84	97.59	0	36.2	
17/11/2022 08:00	48.56	0.9	97.39	0	37.4	
17/11/2022 09:00	48.06	1.29	97.07	0	38.1	
17/11/2022 10:00	47.33	1	96.77	0	38.1	
17/11/2022 11:00	46.78	1.03	96.72	0	38	
17/11/2022 12:00	42.49	1.02	96.96	0	37.6	
17/11/2022 13:00	32.12	0.9	95.18	0	31	
17/11/2022 14:00	33.54	0.94	93.92	0	29.1	
17/11/2022 15:00	33.77	0.67	93.39	0	28.2	
17/11/2022 16:00	33.45	0.74	93.37	0	31.5	
17/11/2022 17:00	33.07	0.69	93.26	0	35.3	
17/11/2022 18:00	32.95	0.76	93.31	0	35.6	
17/11/2022 19:00	32.62	0.77	93.38	0	36.7	
17/11/2022 20:00	33.02	0.82	93.51	0	34.4	
17/11/2022 21:00	33.32	0.83	94.17	0	31.6	
17/11/2022 22:00	30.94	0.86	94.14	0	33.8	
17/11/2022 23:00	47.02	0.96	96.42	0	34.4	
18/11/2022 00:00	48.94	0.95	96.67	0	35.4	
Minimum	30.94	0.67	93.26	0	28.2	
MinDate	17/11/2022 22:00	17/11/2022 15:00	17/11/2022 17:00	17/11/2022 00:00	17/11/2022 15:00	
Maximum	49	1.29	97.59	0	38.3	
MaxDate	17/11/2022 02:00	17/11/2022 09:00	17/11/2022 07:00	17/11/2022 00:00	17/11/2022 01:00	
Avg	41.96	0.9	95.71	0	35.3	
Num	25	25	25	25	25	
Data[%]	100	100	100	100	100	
STD	7.7	0.1	1.7	0	2.9	

Date & Time	11GT_LOAD	11HRSG_DUST	11HRSG_TEMP	11HRSG_SO2@7%O2	11HRSG_NOx@7%O2	Remark
	MW	mg/m3	Degree C.	ppm	ppm	
18/11/2022 00:00	StandBy	StandBy	StandBy	StandBy	StandBy	Gr11 SD
18/11/2022 01:00	StandBy	StandBy	StandBy	StandBy	StandBy	Gr11 SD
18/11/2022 02:00	StandBy	StandBy	StandBy	StandBy	StandBy	Gr11 SD
18/11/2022 03:00	StandBy	StandBy	StandBy	StandBy	StandBy	Gr11 SD
18/11/2022 04:00	StandBy	StandBy	StandBy	StandBy	StandBy	Gr11 SD
18/11/2022 05:00	StandBy	StandBy	StandBy	StandBy	StandBy	Gr11 SD
18/11/2022 06:00	StandBy	StandBy	StandBy	StandBy	StandBy	Gr11 SD
18/11/2022 07:00	StandBy	StandBy	StandBy	StandBy	StandBy	Gr11 SD
18/11/2022 08:00	StandBy	StandBy	StandBy	StandBy	StandBy	Gr11 SD
18/11/2022 09:00	StandBy	StandBy	StandBy	StandBy	StandBy	Gr11 SD
18/11/2022 10:00	StandBy	StandBy	StandBy	StandBy	StandBy	Gr11 SD
18/11/2022 11:00	StandBy	StandBy	StandBy	StandBy	StandBy	Gr11 SD
18/11/2022 12:00	<Samp	<Samp	<Samp	<Samp	<Samp	Gr11 SD
18/11/2022 13:00	33.38	0.64	95.75	1.1	38.7	
18/11/2022 14:00	36.57	0.99	96.9	1.1	34.8	
18/11/2022 15:00	36.58	0.44	95.49	1	34.5	
18/11/2022 16:00	36.57	0.49	95.82	0.9	33.9	
18/11/2022 17:00	36.57	0.15	96.12	0.9	34.1	
18/11/2022 18:00	36.56	0.12	96.24	0.9	33.7	
18/11/2022 19:00	36.57	0.18	96.58	0.9	33.5	
18/11/2022 20:00	36.56	0.27	96.59	0.9	33.5	
18/11/2022 21:00	36.55	0.3	96.86	0.9	33.5	
18/11/2022 22:00	33.9	0.38	96.7	0.9	38.2	
18/11/2022 23:00	24.29	0.48	92.34	0.9	53.2	
19/11/2022 00:00	24.47	0.44	92	0.9	53.4	
Minimum	24.29	0.12	92	0.9	33.5	
MinDate	18/11/2022 23:00	18/11/2022 18:00	19/11/2022 00:00	18/11/2022 16:00	18/11/2022 19:00	
Maximum	36.58	0.99	96.9	1.1	53.4	
MaxDate	18/11/2022 15:00	18/11/2022 14:00	18/11/2022 14:00	18/11/2022 13:00	19/11/2022 00:00	
Avg	34.05	0.41	95.62	0.9	37.9	
Num	12	12	12	12	12	
Data[%]	48	48	48	48	48	
STD	4.7	0.2	1.7	0.1	7.4	

Date & Time	12GT_LOAD	12HRSG_DUST	12HRSG_TEMP	12HRSG_SO2@7%O2	12HRSG_NOx@7%O2	Remark
	MW	mg/m3	Degree C.	ppm	ppm	
18/11/2022 00:00	48.94	0.95	96.67	0	35.4	
18/11/2022 01:00	48.96	0.96	96.9	0	35.3	
18/11/2022 02:00	48.99	0.97	97	0	35.3	
18/11/2022 03:00	48.99	0.97	97.09	0	35.3	
18/11/2022 04:00	48.9	0.95	97.1	0	34.6	
18/11/2022 05:00	48.7	0.95	97.33	0	33.6	
18/11/2022 06:00	48.63	0.9	97.3	0	32.9	
18/11/2022 07:00	48.7	0.93	97.37	0	33.9	
18/11/2022 08:00	48.54	0.96	97.19	0	35.1	
18/11/2022 09:00	48.03	1.23	97.06	0	35.3	
18/11/2022 10:00	47.43	0.92	96.72	0	35.8	
18/11/2022 11:00	47.06	0.88	97.24	0	35.8	
18/11/2022 12:00	42.49	0.85	97.09	0	34.3	
18/11/2022 13:00	31.28	0.75	94.51	0	31.5	
18/11/2022 14:00	32.18	0.86	94.15	0	33.8	
18/11/2022 15:00	31.8	0.75	92.12	0	36.8	
18/11/2022 16:00	31.57	0.61	92.28	0	36.1	
18/11/2022 17:00	31.23	0.63	92.71	0	36.4	
18/11/2022 18:00	31.25	0.63	92.88	0	36.1	
18/11/2022 19:00	31.22	0.66	93.08	0	35.8	
18/11/2022 20:00	31.25	0.71	93.21	0	35.8	
18/11/2022 21:00	31.82	0.7	93.83	0	35.8	
18/11/2022 22:00	33.68	0.76	95.31	0	31.7	
18/11/2022 23:00	24.24	0.72	92.2	0	43.1	
19/11/2022 00:00	24.42	0.73	91.9	0	43.3	
Minimum	24.24	0.61	91.9	0	31.5	
MinDate	18/11/2022 23:00	18/11/2022 16:00	19/11/2022 00:00	18/11/2022 00:00	18/11/2022 13:00	
Maximum	48.99	1.23	97.37	0	43.3	
MaxDate	18/11/2022 02:00	18/11/2022 09:00	18/11/2022 07:00	18/11/2022 00:00	19/11/2022 00:00	
Avg	39.61	0.84	95.21	0	35.6	
Num	25	25	25	25	25	
Data[%]	100	100	100	100	100	
STD	9.2	0.1	2.1	0	2.7	

Date & Time	11GT_LOAD	11HRSG_DUST	11HRSG_TEMP	11HRSG_SO2@7%O2	11HRSG_NOx@7%O2	Remark
	MW	mg/m3	Degree C.	ppm	ppm	
19/11/2022 00:00	24.47	0.44	92	0.9	53.4	
19/11/2022 01:00	28.12	0.42	92.79	0.9	48.8	
19/11/2022 02:00	28.53	0.39	92.93	1	48.2	
19/11/2022 03:00	30.78	0.41	93.69	1	41.3	
19/11/2022 04:00	30.9	0.42	93.93	1	39.8	
19/11/2022 05:00	31.62	0.4	94.28	1	32	
19/11/2022 06:00	31.63	0.38	94.41	1	31.2	
19/11/2022 07:00	31.48	0.42	94.5	1	32.2	
19/11/2022 08:00	31.76	0.42	94.7	1	29.8	
19/11/2022 09:00	32.22	0.32	95.45	1.1	30.3	
19/11/2022 10:00	32.42	0.51	96.02	1.2	30.7	
19/11/2022 11:00	32.49	0.5	96.21	1.3	31.2	
19/11/2022 12:00	32.35	0.44	95.89	1.3	31	
19/11/2022 13:00	40.65	0.33	99.98	1.3	37.8	
19/11/2022 14:00	44.65	0.49	103.57	1.4	41.3	
19/11/2022 15:00	44.65	0.3	103.09	1.3	41.1	
19/11/2022 16:00	44.65	0.26	103.03	1.3	40.8	
19/11/2022 17:00	44.64	0.31	103.13	1.3	40.4	
19/11/2022 18:00	44.64	0.29	102.95	1.2	40.7	
19/11/2022 19:00	44.64	0.26	102.64	1.2	40.5	
19/11/2022 20:00	44.65	0.25	102.69	1.1	40.3	
19/11/2022 21:00	44.1	0.22	102.7	1.1	41.6	
19/11/2022 22:00	41.3	0.23	101.6	1.1	40.6	
19/11/2022 23:00	31.81	0.25	94.96	1.1	31.3	
20/11/2022 00:00	31.62	0.23	94.37	1.1	30.8	
Minimum	24.47	0.22	92	0.9	29.8	
MinDate	19/11/2022 00:00	19/11/2022 21:00	19/11/2022 00:00	19/11/2022 00:00	19/11/2022 08:00	
Maximum	44.65	0.51	103.57	1.4	53.4	
MaxDate	19/11/2022 14:00	19/11/2022 10:00	19/11/2022 14:00	19/11/2022 14:00	19/11/2022 00:00	
Avg	36.03	0.36	97.66	1.1	37.9	
Num	25	25	25	25	25	
Data[%]	100	100	100	100	100	
STD	6.8	0.1	4.2	0.1	6.6	

Date & Time	12GT_LOAD	12HRSG_DUST	12HRSG_TEMP	12HRSG_SO2@7%O2	12HRSG_NOx@7%O2	Remark
	MW	mg/m3	Degree C.	ppm	ppm	
19/11/2022 00:00	24.42	0.73	91.9	0	43.3	
19/11/2022 01:00	28.07	0.74	92.6	0	37	
19/11/2022 02:00	28.49	0.69	92.67	0	36.6	
19/11/2022 03:00	30.72	0.74	93.12	0	36.5	
19/11/2022 04:00	30.84	0.74	93.32	0	36.3	
19/11/2022 05:00	31.57	0.74	93.48	0	36.1	
19/11/2022 06:00	31.57	0.74	93.56	0	35.8	
19/11/2022 07:00	31.42	0.78	93.76	0	35.3	
19/11/2022 08:00	31.7	0.78	94	0	34.6	
19/11/2022 09:00	32.16	1.1	94.66	0	34	
19/11/2022 10:00	32.36	1.04	94.89	0	30.2	
19/11/2022 11:00	32.43	1.03	95.06	0	27.5	
19/11/2022 12:00	32.29	0.99	94.89	0	27.4	
19/11/2022 13:00	43.36	1.01	99.43	0	30.7	
19/11/2022 14:00	48.56	1.03	103.29	0	32.8	
19/11/2022 15:00	48.35	1.04	102.81	0	31.9	
19/11/2022 16:00	48.03	1.04	102.92	0	30.3	
19/11/2022 17:00	47.7	1.11	103.29	0	28.6	
19/11/2022 18:00	47.68	1.14	103.29	0	28.5	
19/11/2022 19:00	47.57	1.09	103.21	0	27.9	
19/11/2022 20:00	47.69	1.1	103.32	0	27.9	
19/11/2022 21:00	47.45	1.1	102.86	0	30.5	
19/11/2022 22:00	42.99	1.07	101.46	0	32	
19/11/2022 23:00	31.76	0.94	94.37	0	35.8	
20/11/2022 00:00	31.56	0.9	93.45	0	35.7	
Minimum	24.42	0.69	91.9	0	27.4	
MinDate	19/11/2022 00:00	19/11/2022 02:00	19/11/2022 00:00	19/11/2022 00:00	19/11/2022 12:00	
Maximum	48.56	1.14	103.32	0	43.3	
MaxDate	19/11/2022 14:00	19/11/2022 18:00	19/11/2022 20:00	19/11/2022 00:00	19/11/2022 00:00	
Avg	37.23	0.94	97.26	0	32.9	
Num	25	25	25	25	25	
Data[%]	100	100	100	100	100	
STD	8.4	0.2	4.6	0	4	

Date & Time	11GT_LOAD	11HRSG_DUST	11HRSG_TEMP	11HRSG_SO2@7%O2	11HRSG_NOx@7%O2	Remark
	MW	mg/m3	Degree C.	ppm	ppm	
20/11/2022 00:00	31.62	0.23	94.37	1.1	30.8	
20/11/2022 01:00	31.67	0.24	94.25	1.1	30.7	
20/11/2022 02:00	31.55	0.23	94.04	1.1		
20/11/2022 03:00	31.31	0.32	94.13	1.1	30.6	
20/11/2022 04:00	30.94	0.41	93.92	1.1	34.6	
20/11/2022 05:00	30.79	0.37	93.72	1.1	36.2	
20/11/2022 06:00	30.76	0.38	93.7	1.2	36.7	
20/11/2022 07:00	30.54	0.4	93.88	1.2	38.3	
20/11/2022 08:00	30.33	0.4	93.72	1.2	38.5	
20/11/2022 09:00	30.36	0.22	93.4	1.2	35.7	
20/11/2022 10:00	30.29	0.22	93.74	1.3	36.4	
20/11/2022 11:00	30.32	0.24	93.77	1.3	34.3	
20/11/2022 12:00	30.37	0.3	93.89	1.3	32.2	
20/11/2022 13:00	30.35	0.25	93.86	1.3	33.6	
20/11/2022 14:00	30.47	0.45	94.17	1.2	32	
20/11/2022 15:00	30.53	0.38	93.87	1.2	31.9	
20/11/2022 16:00	30.49	0.45	93.73	1.2	33	
20/11/2022 17:00	33.47	0.37	94.14	1.2	34	
20/11/2022 18:00	44.03	0.33	101.33	1.2	37.8	
20/11/2022 19:00	44.04	0.18	101.48	1.1	37	
20/11/2022 20:00	44.05	0.09	101.39	1.1	36.9	
20/11/2022 21:00	35.24	0.17	97.24	1.1	30.6	
20/11/2022 22:00	31.93	0.19	94.03	1.2	27	
20/11/2022 23:00	31.93	0.23	94.12	1.2	26.8	
21/11/2022 00:00	31.94	0.28	94.34	1.2	27.2	
Minimum	30.29	0.09	93.4	1.1	26.8	
MinDate	20/11/2022 10:00	20/11/2022 20:00	20/11/2022 09:00	20/11/2022 00:00	20/11/2022 23:00	
Maximum	44.05	0.45	101.48	1.3	38.5	
MaxDate	20/11/2022 20:00	20/11/2022 14:00	20/11/2022 19:00	20/11/2022 10:00	20/11/2022 08:00	
Avg	32.77	0.29	94.97	1.2	33.3	
Num	25	25	25	25	25	
Data[%]	100	100	100	100	100	
STD	4.4	0.1	2.5	0.1	3.5	

Date & Time	12GT_LOAD	12HRSG_DUST	12HRSG_TEMP	12HRSG_SO2@7%O2	12HRSG_NOx@7%O2	Remark
	MW	mg/m3	Degree C.	ppm	ppm	
20/11/2022 00:00	31.56	0.9	93.45	0	35.7	
20/11/2022 01:00	31.61	0.89	93.39	0	36.1	
20/11/2022 02:00	31.49	0.86	93.31	0	36.1	
20/11/2022 03:00	31.25	0.93	93.44	0	35.5	
20/11/2022 04:00	30.88	1	93.3	0	35.3	
20/11/2022 05:00	30.73	0.95	93.11	0	35.3	
20/11/2022 06:00	30.71	0.95	93.09	0	35.1	
20/11/2022 07:00	30.49	0.97	93.39	0	34.9	
20/11/2022 08:00	30.28	0.93	93.13	0	35.1	
20/11/2022 09:00	30.3	0.97	92.78	0	35.3	
20/11/2022 10:00	30.24	0.87	93.13	0	34.9	
20/11/2022 11:00	30.27	0.86	93.21	0	34.5	
20/11/2022 12:00	30.32	0.9	93.36	0	34.1	
20/11/2022 13:00	30.29	0.86	93.27	0	34	
20/11/2022 14:00	30.41	0.92	93.51	0	33.7	
20/11/2022 15:00	30.46	0.92	92.87	0	33.3	
20/11/2022 16:00	30.43	0.97	92.78	0	32.8	
20/11/2022 17:00	34.14	0.95	93.43	0	31.3	
20/11/2022 18:00	44.81	1.15	101.06	0	23	
20/11/2022 19:00	45.21	1.03	101.27	0	23.1	
20/11/2022 20:00	45.57	0.98	101.49	0	23.4	
20/11/2022 21:00	33.42	0.88	96.78	0	30.4	
20/11/2022 22:00	29.52	0.85	93.14	0	32.3	
20/11/2022 23:00	29.56	0.83	93.02	0	32.6	
21/11/2022 00:00	29.48	0.9	93.22	0	33	
Minimum	29.48	0.83	92.78	0	23	
MinDate	21/11/2022 00:00	20/11/2022 23:00	20/11/2022 09:00	20/11/2022 00:00	20/11/2022 18:00	
Maximum	45.57	1.15	101.49	0	36.1	
MaxDate	20/11/2022 20:00	20/11/2022 18:00	20/11/2022 20:00	20/11/2022 00:00	20/11/2022 01:00	
Avg	32.54	0.93	94.52	0	32.8	
Num	25	25	25	25	25	
Data[%]	100	100	100	100	100	
STD	4.9	0.1	2.7	0	3.9	

Date & Time	11GT_LOAD	11HRSG_DUST	11HRSG_TEMP	11HRSG_SO2@7%O2	11HRSG_NOx@7%O2	Remark
	MW	mg/m3	Degree C.	ppm	ppm	
21/11/2022 00:00	31.94	0.28	94.34	1.2	27.2	
21/11/2022 01:00	31.93	0.35	94.38	1.3	27.3	
21/11/2022 02:00	31.92	0.39	94.36	1.3	27.2	
21/11/2022 03:00	31.93	0.56	94.47	1.3	26.5	
21/11/2022 04:00	31.93	0.51	94.53	1.3	26.6	
21/11/2022 05:00	31.93	0.48	94.36	1.3	26.5	
21/11/2022 06:00	31.94	0.53	94.16	1.2	26.5	
21/11/2022 07:00	31.93	0.53	94.4	1.2	26.8	
21/11/2022 08:00	31.43	0.41	94.62	1.2	28.9	
21/11/2022 09:00	25.94	0.48	92.93	1.3	47.6	
21/11/2022 10:00	25.95	0.4	92.44	1.3	47.6	
21/11/2022 11:00	25.94	0.36	92.44	1.4	47.1	
21/11/2022 12:00	25.94	0.37	92.67	1.5	46.6	
21/11/2022 13:00	35.43	0.37	96.59	1.5	36	
21/11/2022 14:00	38.18	0.79	98.66	1.4	30.9	
21/11/2022 15:00	38.31	0.31	98.4	1.4	30.6	
21/11/2022 16:00	38.14	0.34	98.26	1.4	30.4	
21/11/2022 17:00	37.91	0.34	97.98	1.3	30.4	
21/11/2022 18:00	37.89	0.33	98.11	1.3	30	
21/11/2022 19:00	37.73	0.34	98.13	1.3	29.6	
21/11/2022 20:00	37.54	0.34	97.9	1.3	29.4	
21/11/2022 21:00	37.85	0.29	98.27	1.3	29.3	
21/11/2022 22:00	34.88	0.31	97.79	1.3	33.7	
21/11/2022 23:00	25.05	0.43	92.62	1.3	48.4	
22/11/2022 00:00	24.96	0.42	92.22	1.4	48.6	
Minimum	24.96	0.28	92.22	1.2	26.5	
MinDate	22/11/2022 00:00	21/11/2022 00:00	22/11/2022 00:00	21/11/2022 00:00	21/11/2022 03:00	
Maximum	38.31	0.79	98.66	1.5	48.6	
MaxDate	21/11/2022 15:00	21/11/2022 14:00	21/11/2022 14:00	21/11/2022 12:00	22/11/2022 00:00	
Avg	32.58	0.41	95.4	1.3	33.6	
Num	25	25	25	25	25	
Data[%]	100	100	100	100	100	
STD	4.7	0.1	2.3	0.1	8.4	

Date & Time	12GT_LOAD	12HRSG_DUST	12HRSG_TEMP	12HRSG_SO2@7%O2	12HRSG_NOx@7%O2	Remark
	MW	mg/m3	Degree C.	ppm	ppm	
21/11/2022 00:00	29.48	0.9	93.22	0	33	
21/11/2022 01:00	29.49	0.93	93.21	0	33.2	
21/11/2022 02:00	29.52	0.96	93.17	0	33	
21/11/2022 03:00	29.5	1.07	93.41	0	32.1	
21/11/2022 04:00	29.66	1.06	93.43	0	32.3	
21/11/2022 05:00	29.63	1.01	93.24	0	32.2	
21/11/2022 06:00	29.66	1.03	93.01	0	32.2	
21/11/2022 07:00	30.28	1.05	93.31	0	32.5	
21/11/2022 08:00	30.51	0.98	93.43	0	32.8	
21/11/2022 09:00	22.34	1.22	91.87	0	43.8	
21/11/2022 10:00	22.67	0.8	91.46	0	42.8	
21/11/2022 11:00	22.88	0.75	91.49	0	42.4	
21/11/2022 12:00	22.88	0.78	91.7	0	42	
21/11/2022 13:00	34.31	0.9	95.65	0	26.7	
21/11/2022 14:00	38.12	0.98	97.88	0	20.1	
21/11/2022 15:00	38.25	0.93	97.38	0	20	
21/11/2022 16:00	38.07	0.96	97.29	0	19.9	
21/11/2022 17:00	37.85	0.98	97.07	0	19.9	
21/11/2022 18:00	37.83	0.95	97.06	0	19.8	
21/11/2022 19:00	37.66	1	96.94	0	19.6	
21/11/2022 20:00	37.48	1	96.68	0	19.6	
21/11/2022 21:00	37.79	0.99	97.22	0	19.5	
21/11/2022 22:00	34.82	0.97	96.78	0	24.2	
21/11/2022 23:00	25	0.91	92.36	0	39.2	
22/11/2022 00:00	24.91	0.92	91.99	0	39.3	
Minimum	22.34	0.75	91.46	0	19.5	
MinDate	21/11/2022 09:00	21/11/2022 11:00	21/11/2022 10:00	21/11/2022 00:00	21/11/2022 21:00	
Maximum	38.25	1.22	97.88	0	43.8	
MaxDate	21/11/2022 15:00	21/11/2022 09:00	21/11/2022 14:00	21/11/2022 00:00	21/11/2022 09:00	
Avg	31.22	0.96	94.41	0	30.1	
Num	25	25	25	25	25	
Data[%]	100	100	100	100	100	
STD	5.7	0.1	2.3	0	8.6	

Date & Time	11GT_LOAD	11HRSG_DUST	11HRSG_TEMP	11HRSG_SO2@7%O2	11HRSG_NOx@7%O2	Remark
	MW	mg/m3	Degree C.	ppm	ppm	
22/11/2022 00:00	24.96	0.42	92.22	1.4	48.6	
22/11/2022 01:00	24.96	0.34	92.28	1.4	48.9	
22/11/2022 02:00	24.97	0.44	92.3	1.4	48.7	
22/11/2022 03:00	24.94	0.46	92.26	1.4	48.9	
22/11/2022 04:00	24.9	0.46	92.11	1.4	49	
22/11/2022 05:00	24.76	0.46	92.15	1.4	49.2	
22/11/2022 06:00	24.73	0.41	92.24	1.4	49.4	
22/11/2022 07:00	24.74	0.48	92.38	1.4	48.6	
22/11/2022 08:00	24.68	0.44	92.37	1.4	49.3	
22/11/2022 09:00	24.68	0.27	91.96	1.5	49.6	
22/11/2022 10:00	24.67	0.25	92.12	1.5	49	
22/11/2022 11:00	24.67	0.37	92.55	1.6	48.4	
22/11/2022 12:00	24.68	0.4	92.66	1.7	48.3	
22/11/2022 13:00	34.98	0.34	96.39	1.7	35.4	
22/11/2022 14:00	38.38	0.59	99.02	1.6	29.8	
22/11/2022 15:00	38.44	0.31	98.59	1.6	30	
22/11/2022 16:00	38.36	0.3	98.56	1.6	29.6	
22/11/2022 17:00	38.13	0.41	98.4	1.5	29	
22/11/2022 18:00	38.13	0.37	97.82	1.5	28	
22/11/2022 19:00	37.94	0.26	97.84	1.4	28.2	
22/11/2022 20:00	38.04	0.22	97.8	1.4	28	
22/11/2022 21:00	38.18	0.23	97.98	1.4	28.1	
22/11/2022 22:00	35.11	0.38	97.64	1.4	32.1	
22/11/2022 23:00	24.97	0.34	92.68	1.4	46.3	
23/11/2022 00:00	24.97	0.38	92.42	1.4	46.4	
Minimum	24.67	0.22	91.96	1.4	28	
MinDate	22/11/2022 10:00	22/11/2022 20:00	22/11/2022 09:00	22/11/2022 00:00	22/11/2022 18:00	
Maximum	38.44	0.59	99.02	1.7	49.6	
MaxDate	22/11/2022 15:00	22/11/2022 14:00	22/11/2022 14:00	22/11/2022 12:00	22/11/2022 09:00	
Avg	29.92	0.37	94.59	1.5	41.1	
Num	25	25	25	25	25	
Data[%]	100	100	100	100	100	
STD	6.4	0.1	2.9	0.1	9.5	

Date & Time	12GT_LOAD	12HRSG_DUST	12HRSG_TEMP	12HRSG_SO2@7%O2	12HRSG_NOx@7%O2	Remark
	MW	mg/m3	Degree C.	ppm	ppm	
22/11/2022 00:00	24.91	0.92	91.99	0	39.3	
22/11/2022 01:00	24.9	0.88	92.02	0	39.6	
22/11/2022 02:00	24.92	0.94	92.19	0	39.6	
22/11/2022 03:00	24.89	0.94	92.1	0	39.8	
22/11/2022 04:00	24.84	0.94	91.86	0	39.7	
22/11/2022 05:00	24.71	0.96	92.03	0	39.8	
22/11/2022 06:00	24.68	0.92	92.11	0	39.9	
22/11/2022 07:00	24.7	0.95	92.24	0	38.9	
22/11/2022 08:00	25.05	0.92	92.35	0	38.5	
22/11/2022 09:00	24.44	1.04	91.81	0	40.8	
22/11/2022 10:00	24.51	0.74	91.93	0	40.1	
22/11/2022 11:00	24.44	0.81	92.41	0	39.7	
22/11/2022 12:00	24.4	0.83	92.46	0	40.1	
22/11/2022 13:00	34.98	0.89	96.01	0	24.8	
22/11/2022 14:00	38.32	0.93	98.23	0	18.8	
22/11/2022 15:00	38.38	0.91	97.66	0	18.8	
22/11/2022 16:00	38.31	0.94	97.53	0	18.6	
22/11/2022 17:00	38.07	1.04	97.35	0	18.4	
22/11/2022 18:00	38.07	1.02	96.97	0	18	
22/11/2022 19:00	37.88	0.96	96.89	0	18.2	
22/11/2022 20:00	37.98	0.98	96.98	0	18.1	
22/11/2022 21:00	38.13	0.94	97.11	0	18.1	
22/11/2022 22:00	35.05	1.13	96.59	0	23.5	
22/11/2022 23:00	24.93	0.97	92.62	0	37.3	
23/11/2022 00:00	24.93	0.94	92.38	0	37.6	
Minimum	24.4	0.74	91.81	0	18	
MinDate	22/11/2022 12:00	22/11/2022 10:00	22/11/2022 09:00	22/11/2022 00:00	22/11/2022 18:00	
Maximum	38.38	1.13	98.23	0	40.8	
MaxDate	22/11/2022 15:00	22/11/2022 22:00	22/11/2022 14:00	22/11/2022 00:00	22/11/2022 09:00	
Avg	29.86	0.94	94.15	0	31.4	
Num	25	25	25	25	25	
Data[%]	100	100	100	100	100	
STD	6.4	0.1	2.5	0	10.1	

Date & Time	11GT_LOAD	11HRSG_DUST	11HRSG_TEMP	11HRSG_SO2@7%O2	11HRSG_NOx@7%O2	Remark
	MW	mg/m3	Degree C.	ppm	ppm	
23/11/2022 00:00	24.97	0.38	92.42	1.4	46.4	
23/11/2022 01:00	25.01	0.45	92.52	1.5	46.5	
23/11/2022 02:00	25.1	0.45	92.51	1.4	45.8	
23/11/2022 03:00	25.01	0.34	92.23	1.5	47.9	
23/11/2022 04:00	24.86	0.28	92.22	1.5	48.6	
23/11/2022 05:00	24.74	0.29	92.14	1.5	49	
23/11/2022 06:00	24.65	0.28	92.1	1.5	49.4	
23/11/2022 07:00	24.62	0.25	91.82	1.5	49.2	
23/11/2022 08:00	24.86	0.23	91.79	1.5	48.6	
23/11/2022 09:00	24.54	0.24	91.86	1.5	48.9	
23/11/2022 10:00	24.64	0.26	92.06	1.6	47.3	
23/11/2022 11:00	24.66	0.35	92.25	1.6	46.1	
23/11/2022 12:00	24.63	0.32	92.34	1.7	46.3	
23/11/2022 13:00	35.07	0.25	96.02	1.6	33.2	
23/11/2022 14:00	38.43	0.45	98.73	1.6	27.3	
23/11/2022 15:00	38.43	0.39	98.6	1.6	27.2	
23/11/2022 16:00	37.92	0.4	98.22	1.6	26.6	
23/11/2022 17:00	37	0.41	97.58	1.6	25.3	
23/11/2022 18:00	36.89	0.39	97.31	1.5	25	
23/11/2022 19:00	36.88	0.35	97.16	1.5	25.1	
23/11/2022 20:00	37.69	0.36	97.51	1.4	25.3	
23/11/2022 21:00	37.96	0.31	98.12	1.4	25.4	
23/11/2022 22:00	34.89	0.33	97.5	1.5	29.8	
23/11/2022 23:00	<Samp	<Samp	<Samp	<Samp	<Samp	GT11 S/D
24/11/2022 00:00	StandBy	StandBy	StandBy	StandBy	StandBy	GT11 S/D
Minimum	24.54	0.23	91.79	1.4	25	
MinDate	23/11/2022 09:00	23/11/2022 08:00	23/11/2022 08:00	23/11/2022 00:00	23/11/2022 18:00	
Maximum	38.43	0.45	98.73	1.7	49.4	
MaxDate	23/11/2022 14:00	23/11/2022 01:00	23/11/2022 14:00	23/11/2022 12:00	23/11/2022 06:00	
Avg	30.15	0.34	94.57	1.5	38.7	
Num	23	23	23	23	23	
Data[%]	92	92	92	92	92	
STD	6.3	0.1	2.8	0.1	10.7	

Date & Time	12GT_LOAD	12HRSG_DUST	12HRSG_TEMP	12HRSG_SO2@7%O2	12HRSG_NOx@7%O2	Remark
	MW	mg/m3	Degree C.	ppm	ppm	
23/11/2022 00:00	24.93	0.94	92.38	0	37.6	
23/11/2022 01:00	24.97	0.96	92.55	0	37.4	
23/11/2022 02:00	25.05	0.96	92.38	0	36.6	
23/11/2022 03:00	24.96	0.84	92.11	0	38.8	
23/11/2022 04:00	24.81	0.88	92.05	0	39.5	
23/11/2022 05:00	24.69	0.89	91.98	0	39.8	
23/11/2022 06:00	24.6	0.88	91.92	0	40.1	
23/11/2022 07:00	24.58	0.84	91.76	0	40	
23/11/2022 08:00	24.8	0.78	91.73	0	39.3	
23/11/2022 09:00	24.48	1	91.77	0	39.4	
23/11/2022 10:00	24.59	0.82	92.01	0	38.2	
23/11/2022 11:00	24.62	0.84	92.2	0	37.3	
23/11/2022 12:00	24.58	0.88	92.28	0	37.7	
23/11/2022 13:00	35.05	0.91	95.65	0	23	
23/11/2022 14:00	38.37	0.95	98	0	17	
23/11/2022 15:00	38.37	1	97.67	0	16.9	
23/11/2022 16:00	37.85	1	97.31	0	16.7	
23/11/2022 17:00	36.94	1.02	96.68	0	16.5	
23/11/2022 18:00	36.83	1.01	96.31	0	16.5	
23/11/2022 19:00	36.82	0.97	96.03	0	16.7	
23/11/2022 20:00	37.64	0.99	96.5	0	16.5	
23/11/2022 21:00	37.9	0.98	97.25	0	16.4	
23/11/2022 22:00	35.75	0.97	96.88	0	20.5	
23/11/2022 23:00	47.72	0.99	96.94	0	24.9	
24/11/2022 00:00	48.5	1	96.01	0	25.9	
Minimum	24.48	0.78	91.73	0	16.4	
MinDate	23/11/2022 09:00	23/11/2022 08:00	23/11/2022 08:00	23/11/2022 00:00	23/11/2022 21:00	
Maximum	48.5	1.02	98	0	40.1	
MaxDate	24/11/2022 00:00	23/11/2022 17:00	23/11/2022 14:00	23/11/2022 00:00	23/11/2022 06:00	
Avg	31.58	0.93	94.33	0	29.2	
Num	25	25	25	25	25	
Data[%]	100	100	100	100	100	
STD	7.8	0.1	2.4	0	10.3	

Date & Time	11GT_LOAD	11HRSG_DUST	11HRSG_TEMP	11HRSG_SO2@7%O2	11HRSG_NOx@7%O2	Remark
	MW	mg/m3	Degree C.	ppm	ppm	
24/11/2022 00:00	StandBy	StandBy	StandBy	StandBy	StandBy	GT11 S/D
24/11/2022 01:00	StandBy	StandBy	StandBy	StandBy	StandBy	GT11 S/D
24/11/2022 02:00	StandBy	StandBy	StandBy	StandBy	StandBy	GT11 S/D
24/11/2022 03:00	StandBy	StandBy	StandBy	StandBy	StandBy	GT11 S/D
24/11/2022 04:00	StandBy	StandBy	StandBy	StandBy	StandBy	GT11 S/D
24/11/2022 05:00	StandBy	StandBy	StandBy	StandBy	StandBy	GT11 S/D
24/11/2022 06:00	StandBy	StandBy	StandBy	StandBy	StandBy	GT11 S/D
24/11/2022 07:00	StandBy	StandBy	StandBy	StandBy	StandBy	GT11 S/D
24/11/2022 08:00	StandBy	StandBy	StandBy	StandBy	StandBy	GT11 S/D
24/11/2022 09:00	StandBy	StandBy	StandBy	StandBy	StandBy	GT11 S/D
24/11/2022 10:00	StandBy	StandBy	StandBy	StandBy	StandBy	GT11 S/D
24/11/2022 11:00	StandBy	StandBy	StandBy	StandBy	StandBy	GT11 S/D
24/11/2022 12:00	<Samp	<Samp	<Samp	<Samp	<Samp	GT11 S/D
24/11/2022 13:00	34.98	0.5	95.77	1.5	42.5	
24/11/2022 14:00	38.34	0.72	98.72	1.6	37.1	
24/11/2022 15:00	38.29	0.45	98.32	1.6	36.3	
24/11/2022 16:00	37.75	0.47	97.84	1.6	36.2	
24/11/2022 17:00	36.84	0.46	97.09	1.6	35.4	
24/11/2022 18:00	36.69	0.45	97.07	1.5	35	
24/11/2022 19:00	36.79	0.48	97.22	1.5	35	
24/11/2022 20:00	37.72	0.49	97.64	1.6	35.4	
24/11/2022 21:00	37.97	0.46	98.17	1.5	35.7	
24/11/2022 22:00	35.41	0.47	97.65	1.5	39	
24/11/2022 23:00	26.68	0.46	92.69	1.5	50.1	
25/11/2022 00:00	26.7	0.5	92.4	1.5	50.2	
Minimum	26.68	0.45	92.4	1.5	35	
MinDate	24/11/2022 23:00	24/11/2022 15:00	25/11/2022 00:00	24/11/2022 13:00	24/11/2022 18:00	
Maximum	38.34	0.72	98.72	1.6	50.2	
MaxDate	24/11/2022 14:00	24/11/2022 14:00	24/11/2022 14:00	24/11/2022 14:00	25/11/2022 00:00	
Avg	35.35	0.49	96.72	1.5	39	
Num	12	12	12	12	12	
Data[%]	48	48	48	48	48	
STD	4.2	0.1	2.1	0.1	5.6	

Date & Time	12GT_LOAD	12HRSG_DUST	12HRSG_TEMP	12HRSG_SO2@7%O2	12HRSG_NOx@7%O2	Remark
	MW	mg/m3	Degree C.	ppm	ppm	
24/11/2022 00:00	48.5	1	96.01	0	25.9	
24/11/2022 01:00	48.69	1.03	96.58	0	25.9	
24/11/2022 02:00	48.58	1.02	96.51	0	25.6	
24/11/2022 03:00	48.56	1.01	96.53	0	25.7	
24/11/2022 04:00	48.53	1.01	96.59	0	25.6	
24/11/2022 05:00	48.59	1.03	96.6	0	25.6	
24/11/2022 06:00	48.7	1.05	96.77	0	25.8	
24/11/2022 07:00	48.78	1.01	96.55	0	25.9	
24/11/2022 08:00	48.65	1.05	96.68	0	26	
24/11/2022 09:00	48.61	1.28	96.53	0	25.8	
24/11/2022 10:00	48.76	1.16	96.69	0	25.5	
24/11/2022 11:00	48.18	1.14	96.86	0	25.6	
24/11/2022 12:00	44.69	1.15	97.1	0	25	
24/11/2022 13:00	35.15	1.09	96.24	0	21.2	
24/11/2022 14:00	38.28	1.18	97.75	0	15.2	
24/11/2022 15:00	38.23	1.02	97.07	0	15.1	
24/11/2022 16:00	37.68	1.07	96.56	0	15.1	
24/11/2022 17:00	36.78	1.05	95.8	0	15.2	
24/11/2022 18:00	36.63	1.04	95.75	0	15.1	
24/11/2022 19:00	36.73	1.07	95.96	0	15.1	
24/11/2022 20:00	37.65	1.1	96.35	0	15.1	
24/11/2022 21:00	37.91	1.13	97.05	0	15	
24/11/2022 22:00	34.86	1.11	96.66	0	21	
24/11/2022 23:00	23.13	0.96	91.75	0	38.9	
25/11/2022 00:00	22.9	0.98	91.3	0	39.1	
Minimum	22.9	0.96	91.3	0	15	
MinDate	25/11/2022 00:00	24/11/2022 23:00	25/11/2022 00:00	24/11/2022 00:00	24/11/2022 21:00	
Maximum	48.78	1.28	97.75	0	39.1	
MaxDate	24/11/2022 07:00	24/11/2022 09:00	24/11/2022 14:00	24/11/2022 00:00	25/11/2022 00:00	
Avg	41.75	1.07	96.17	0	23	
Num	25	25	25	25	25	
Data[%]	100	100	100	100	100	
STD	7.9	0.1	1.5	0	6.8	

Date & Time	11GT_LOAD	11HRSG_DUST	11HRSG_TEMP	11HRSG_SO2@7%O2	11HRSG_NOx@7%O2	Remark
	MW	mg/m3	Degree C.	ppm	ppm	
25/11/2022 00:00	26.7	0.5	92.4	1.5	50.2	
25/11/2022 01:00	26.69	0.44	92.45	1.6	49.8	
25/11/2022 02:00	26.7	0.44	92.37	1.5	49.7	
25/11/2022 03:00	26.7	0.49	92.36	1.5	49.5	
25/11/2022 04:00	26.49	0.48	92.24	1.6	49.3	
25/11/2022 05:00	25.45	0.41	91.94	1.6	50.6	
25/11/2022 06:00	24.89	0.52	92.01	1.6	52.1	
25/11/2022 07:00	24.9	0.47	91.91	1.6	52.2	
25/11/2022 08:00	24.9	0.45	91.79	1.6	52	
25/11/2022 09:00	24.9	0.46	92.01	1.7	52.1	
25/11/2022 10:00	24.89	0.52	92.3	1.7	51.5	
25/11/2022 11:00	24.89	0.56	92.45	1.7	50.8	
25/11/2022 12:00	24.9	0.63	92.72	1.8	51	
25/11/2022 13:00	34.78	0.66	96.25	1.8	40.7	
25/11/2022 14:00	38.07	0.92	98.99	1.8	36.1	
25/11/2022 15:00	38	0.41	98.81	1.8	35.5	
25/11/2022 16:00	37.47	0.4	98.02	1.8	34.9	
25/11/2022 17:00	36.55	0.32	97.36	1.8	34.1	
25/11/2022 18:00	36.49	0.39	97.31	1.7	33.6	
25/11/2022 19:00	36.69	0.34	97.15	1.7	33.3	
25/11/2022 20:00	37.55	0.29	97.17	1.7	34.2	
25/11/2022 21:00	37.93	0.36	97.84	1.6	34.3	
25/11/2022 22:00	37.73	0.36	99.01	1.6	39	
25/11/2022 23:00	29.05	0.43	93.88	1.6	46	
26/11/2022 00:00	31.08	0.43	94.17	1.6	38	
Minimum	24.89	0.29	91.79	1.5	33.3	
MinDate	25/11/2022 06:00	25/11/2022 20:00	25/11/2022 08:00	25/11/2022 00:00	25/11/2022 19:00	
Maximum	38.07	0.92	99.01	1.8	52.2	
MaxDate	25/11/2022 14:00	25/11/2022 14:00	25/11/2022 22:00	25/11/2022 12:00	25/11/2022 07:00	
Avg	30.58	0.47	94.6	1.7	44	
Num	25	25	25	25	25	
Data[%]	100	100	100	100	100	
STD	5.7	0.1	2.8	0.1	7.7	

Date & Time	12GT_LOAD	12HRSG_DUST	12HRSG_TEMP	12HRSG_SO2@7%O2	12HRSG_NOx@7%O2	Remark
	MW	mg/m3	Degree C.	ppm	ppm	
25/11/2022 00:00	22.9	0.98	91.3	0	39.1	
25/11/2022 01:00	22.92	0.85	91.39	0	38.9	
25/11/2022 02:00	23	0.83	91.37	0	38.6	
25/11/2022 03:00	22.76	0.87	91.26	0	38.9	
25/11/2022 04:00	21.76	0.89	90.95	0	47.5	
25/11/2022 05:00	21.76	0.83	90.89	0	48	
25/11/2022 06:00	21.82	1.01	91.07	0	47.8	
25/11/2022 07:00	22.19	0.88	90.98	0	43.7	
25/11/2022 08:00	23.84	0.86	91.25	0	37.3	
25/11/2022 09:00	23.37	1.15	91.57	0	38.1	
25/11/2022 10:00	23.68	0.88	91.92	0	37.1	
25/11/2022 11:00	23.68	0.91	92.07	0	36.7	
25/11/2022 12:00	23.47	1.06	92.23	0	37	
25/11/2022 13:00	34.41	1.16	95.55	0	21	
25/11/2022 14:00	38.01	1.14	98.08	0	14.2	
25/11/2022 15:00	37.94	0.99	97.57	0	14	
25/11/2022 16:00	37.41	1.02	96.76	0	14	
25/11/2022 17:00	36.49	0.95	96.06	0	14	
25/11/2022 18:00	36.43	1.02	95.94	0	13.9	
25/11/2022 19:00	36.63	0.89	95.85	0	13.8	
25/11/2022 20:00	37.49	0.93	95.95	0	14	
25/11/2022 21:00	37.87	1.11	96.66	0	14	
25/11/2022 22:00	37.7	1.1	98.2	0	17.4	
25/11/2022 23:00	29	0.99	93.56	0	26.4	
26/11/2022 00:00	31.03	0.99	93.54	0	26.3	
Minimum	21.76	0.83	90.89	0	13.8	
MinDate	25/11/2022 04:00	25/11/2022 02:00	25/11/2022 05:00	25/11/2022 00:00	25/11/2022 19:00	
Maximum	38.01	1.16	98.2	0	48	
MaxDate	25/11/2022 14:00	25/11/2022 13:00	25/11/2022 22:00	25/11/2022 00:00	25/11/2022 05:00	
Avg	29.1	0.97	93.68	0	29.3	
Num	25	25	25	25	25	
Data[%]	100	100	100	100	100	
STD	6.9	0.1	2.6	0	12.9	

Date & Time	11GT_LOAD	11HRSG_DUST	11HRSG_TEMP	11HRSG_SO2@7%O2	11HRSG_NOx@7%O2	Remark
	MW	mg/m3	Degree C.	ppm	ppm	
26/11/2022 00:00	31.08	0.43	94.17	1.6	38	
26/11/2022 01:00	31.42	0.48	94.61	1.6	33.6	
26/11/2022 02:00	31.91	0.44	95.01	1.7	30.1	
26/11/2022 03:00	31.66	0.38	94.67	1.7	30.3	
26/11/2022 04:00	30.9	0.35	94.27	1.7	37.3	
26/11/2022 05:00	30.49	0.39	93.95	1.6	41.7	
26/11/2022 06:00	30.46	0.47	93.8	1.6	42.2	
26/11/2022 07:00	30.45	0.35	94.01	1.6	42.1	
26/11/2022 08:00	30.59	0.41	94.24	1.7	40.6	
26/11/2022 09:00	30.57	0.5	94.68	1.8	37.4	
26/11/2022 10:00	30.52	0.64	94.58	1.9	35.4	
26/11/2022 11:00	30.36	0.46	94.59	1.9	36.5	
26/11/2022 12:00	30.54	0.47	94.24	1.8	35.3	
26/11/2022 13:00	40.69	0.45	98.61	1.8	38.5	
26/11/2022 14:00	44.61	0.63	102.38	1.7	41.3	
26/11/2022 15:00	44.47	0.57	102.34	1.8	41.1	
26/11/2022 16:00	44.35	0.71	102.18	1.8	40.9	
26/11/2022 17:00	44.43	0.71	102.18	1.8	40.9	
26/11/2022 18:00	44.64	0.61	102.17	1.7	41	
26/11/2022 19:00	44.77	0.61	102.33	1.7	40.7	
26/11/2022 20:00	41.01	0.75	101.07	1.7	35.7	
26/11/2022 21:00	40.2	0.8	100.79	1.7	34.2	
26/11/2022 22:00	37.42	0.9	99.91	1.7	36.3	
26/11/2022 23:00	30.4	0.78	94.26	1.7	42.3	
27/11/2022 00:00	30.37	0.75	93.88	1.7	42.4	
Minimum	30.36	0.35	93.8	1.6	30.1	
MinDate	26/11/2022 11:00	26/11/2022 04:00	26/11/2022 06:00	26/11/2022 00:00	26/11/2022 02:00	
Maximum	44.77	0.9	102.38	1.9	42.4	
MaxDate	26/11/2022 19:00	26/11/2022 22:00	26/11/2022 14:00	26/11/2022 10:00	27/11/2022 00:00	
Avg	35.53	0.56	97.16	1.7	38.2	
Num	25	25	25	25	25	
Data[%]	100	100	100	100	100	
STD	6.2	0.2	3.6	0.1	3.7	

Date & Time	12GT_LOAD	12HRSG_DUST	12HRSG_TEMP	12HRSG_SO2@7%O2	12HRSG_NOx@7%O2	Remark
	MW	mg/m3	Degree C.	ppm	ppm	
26/11/2022 00:00	31.03	0.99	93.54	0	26.3	
26/11/2022 01:00	31.37	0.99	93.82	0	25.8	
26/11/2022 02:00	31.86	1.01	94.14	0	25.5	
26/11/2022 03:00	31.6	0.96	93.74	0	25.2	
26/11/2022 04:00	30.84	0.98	93.45	0	25.4	
26/11/2022 05:00	30.44	0.97	93.25	0	25.4	
26/11/2022 06:00	30.41	1.08	93.06	0	25.5	
26/11/2022 07:00	30.39	0.98	93.27	0	25.4	
26/11/2022 08:00	30.53	1.04	93.53	0	25.7	
26/11/2022 09:00	30.5	1.29	93.99	0	25.5	
26/11/2022 10:00	30.47	1.14	93.92	0	25.3	
26/11/2022 11:00	30.29	0.96	93.92	0	25.5	
26/11/2022 12:00	30.48	0.92	93.69	0	24.9	
26/11/2022 13:00	41.15	1.07	98.24	0	18.1	
26/11/2022 14:00	44.13	1.09	102	0	14.7	
26/11/2022 15:00	44.44	1.04	101.92	0	14.8	
26/11/2022 16:00	44.56	1.21	102.01	0	14.7	
26/11/2022 17:00	44.41	1.21	101.87	0	14.6	
26/11/2022 18:00	44.3	1.13	101.67	0	14.4	
26/11/2022 19:00	44.29	1.09	101.75	0	14.1	
26/11/2022 20:00	47.84	1.13	102.14	0	19.4	
26/11/2022 21:00	48.33	1.15	102.75	0	18.9	
26/11/2022 22:00	44.05	1.23	101.77	0	20.7	
26/11/2022 23:00	30.34	0.99	93.94	0	24.7	
27/11/2022 00:00	30.32	0.92	93.19	0	24.7	
Minimum	30.29	0.92	93.06	0	14.1	
MinDate	26/11/2022 11:00	26/11/2022 12:00	26/11/2022 06:00	26/11/2022 00:00	26/11/2022 19:00	
Maximum	48.33	1.29	102.75	0	26.3	
MaxDate	26/11/2022 21:00	26/11/2022 09:00	26/11/2022 21:00	26/11/2022 00:00	26/11/2022 00:00	
Avg	36.33	1.06	96.82	0	21.8	
Num	25	25	25	25	25	
Data[%]	100	100	100	100	100	
STD	7.1	0.1	4.1	0	4.7	

Date & Time	11GT_LOAD	11HRSG_DUST	11HRSG_TEMP	11HRSG_SO2@7%O2	11HRSG_NOx@7%O2	Remark
	MW	mg/m3	Degree C.	ppm	ppm	
27/11/2022 00:00	30.37	0.75	93.88	1.7	42.4	
27/11/2022 01:00	30.39	0.81	94.07	1.7	42.1	
27/11/2022 02:00	30.37	0.77	93.97	1.7	42.4	
27/11/2022 03:00	30.4	0.67	93.84	1.7	42.3	
27/11/2022 04:00	30.31	0.67	93.81	1.8	42.3	
27/11/2022 05:00	30.32	0.73	93.87	1.8	42.2	
27/11/2022 06:00	30.22	0.78	93.95	1.8	42.2	
27/11/2022 07:00	30.14	0.79	93.96	1.8	42.2	
27/11/2022 08:00	33.48	0.77	95.31	1.8	32.6	
27/11/2022 09:00	34.61	0.75	96.11	1.9	29.3	
27/11/2022 10:00	36.7	0.85	97.37	1.9	30.6	
27/11/2022 11:00	34.81	0.6	97.13	1.9	28.7	
27/11/2022 12:00	34.88	0.59	95.6	1.9	29	
27/11/2022 13:00	34.87	0.69	95.82	1.9	29.1	
27/11/2022 14:00	34.87	0.84	96.03	1.9	29.1	
27/11/2022 15:00	34.88	0.58	95.67	1.9	29.3	
27/11/2022 16:00	34.88	0.55	95.72	2	29.6	
27/11/2022 17:00	37.02	0.5	96.29	2	31.6	
27/11/2022 18:00	44.08	0.4	101.56	2	38.6	
27/11/2022 19:00	44.27	0.37	102.27	2	38	
27/11/2022 20:00	44.28	0.46	102.47	2	37.4	
27/11/2022 21:00	33.75	0.56	97.56	1.9	39.7	
27/11/2022 22:00	30.22	0.44	93.92	1.8	40.7	
27/11/2022 23:00	30.2	0.47	93.89	1.9	40.5	
28/11/2022 00:00	30.21	0.52	93.91	1.9	40.2	
Minimum	30.14	0.37	93.81	1.7	28.7	
MinDate	27/11/2022 07:00	27/11/2022 19:00	27/11/2022 04:00	27/11/2022 00:00	27/11/2022 11:00	
Maximum	44.28	0.85	102.47	2	42.4	
MaxDate	27/11/2022 20:00	27/11/2022 10:00	27/11/2022 20:00	27/11/2022 16:00	27/11/2022 00:00	
Avg	34.02	0.64	95.92	1.9	36.5	
Num	25	25	25	25	25	
Data[%]	100	100	100	100	100	
STD	4.5	0.1	2.6	0.1	5.7	

Date & Time	12GT_LOAD	12HRSG_DUST	12HRSG_TEMP	12HRSG_SO2@7%O2	12HRSG_NOx@7%O2	Remark
	MW	mg/m3	Degree C.	ppm	ppm	
27/11/2022 00:00	30.32	0.92	93.19	0	24.7	
27/11/2022 01:00	30.33	0.97	93.36	0	24.3	
27/11/2022 02:00	30.32	0.99	93.27	0	24.6	
27/11/2022 03:00	30.34	0.91	93.16	0	24.8	
27/11/2022 04:00	30.25	0.93	93.16	0	24.7	
27/11/2022 05:00	30.26	0.94	93.32	0	24.5	
27/11/2022 06:00	30.16	0.96	93.41	0	24.1	
27/11/2022 07:00	30.08	0.95	93.62	0	24.3	
27/11/2022 08:00	26.89	0.99	93.28	0	29.1	
27/11/2022 09:00	25.83	1.11	93.1	0	31.1	
27/11/2022 10:00	32.13	1.09	94.82	0	21.1	
27/11/2022 11:00	28.4	0.85	94.83	0	24.2	
27/11/2022 12:00	25.64	0.81	92.48	0	29.7	
27/11/2022 13:00	25.66	0.95	92.63	0	30	
27/11/2022 14:00	25.58	0.85	92.86	0	30.3	
27/11/2022 15:00	25.7	0.98	92.26	0	29.4	
27/11/2022 16:00	25.68	0.97	92.28	0	30	
27/11/2022 17:00	30.05	0.97	93.08	0	28	
27/11/2022 18:00	44.11	1.07	100.64	0	14.3	
27/11/2022 19:00	44.2	1.04	101.46	0	14	
27/11/2022 20:00	44.2	1.12	101.6	0	13.9	
27/11/2022 21:00	33.69	1.08	97.01	0	20.5	
27/11/2022 22:00	30.16	0.9	93.48	0	23.4	
27/11/2022 23:00	30.16	0.89	93.63	0	23.3	
28/11/2022 00:00	30.16	0.96	93.63	0	23	
Minimum	25.58	0.81	92.26	0	13.9	
MinDate	27/11/2022 14:00	27/11/2022 12:00	27/11/2022 15:00	27/11/2022 00:00	27/11/2022 20:00	
Maximum	44.2	1.12	101.6	0	31.1	
MaxDate	27/11/2022 19:00	27/11/2022 20:00	27/11/2022 20:00	27/11/2022 00:00	27/11/2022 09:00	
Avg	30.81	0.97	94.38	0	24.5	
Num	25	25	25	25	25	
Data[%]	100	100	100	100	100	
STD	5.5	0.1	2.8	0	4.9	

Date & Time	11GT_LOAD	11HRSG_DUST	11HRSG_TEMP	11HRSG_SO2@7%O2	11HRSG_NOx@7%O2	Remark
	MW	mg/m3	Degree C.	ppm	ppm	
28/11/2022 00:00	30.21	0.52	93.91	1.9	40.2	GT11 SD
28/11/2022 01:00	30.22	0.5	93.89	1.9	39.8	GT11 SD
28/11/2022 02:00	29.45	0.52	93.84	1.9	41.2	GT11 SD
28/11/2022 03:00	28.66	0.66	93.47	1.9	42.6	GT11 SD
28/11/2022 04:00	28.65	0.61	93.47	1.9	42.1	GT11 SD
28/11/2022 05:00	28.65	0.57	93.52	1.9	42.3	GT11 SD
28/11/2022 06:00	28.66	0.58	93.43	1.9	42.4	GT11 SD
28/11/2022 07:00	28.66	0.57	93.72	1.9	42.1	GT11 SU
28/11/2022 08:00	27.92	0.77	93.98	2	42.9	
28/11/2022 09:00	24.12	0.85	93.03	2.2	50.2	
28/11/2022 10:00	24.16	0.73	93	2.3	49.7	
28/11/2022 11:00	24.26	0.8	93.13	2.3	50	
28/11/2022 12:00	24.21	0.74	92.95	2.3	49.6	
28/11/2022 13:00	34.46	0.59	94.59	2.1	35.8	
28/11/2022 14:00	38.06	0.7	98.3	2.1	29	
28/11/2022 15:00	37.89	0.72	97.02	2	29.1	
28/11/2022 16:00	37.38	0.49	97.29	2	28.5	
28/11/2022 17:00	36.57	0.61	97.12	2	27.4	
28/11/2022 18:00	36.52	0.68	97.24	2	27.4	
28/11/2022 19:00	36.66	0.66	97.3	2	27.7	
28/11/2022 20:00	37.53	0.67	97.74	1.9	28.2	
28/11/2022 21:00	37.71	0.57	98.22	1.9	28.3	
28/11/2022 22:00	35.34	0.57	97.66	1.9	31.8	
28/11/2022 23:00	44.45	0.42	97.8	2	34.7	
29/11/2022 00:00	44.94	0.48	97.03	2	35.4	
Minimum	24.12	0.42	92.95	1.9	27.4	
MinDate	28/11/2022 09:00	28/11/2022 23:00	28/11/2022 12:00	28/11/2022 00:00	28/11/2022 17:00	
Maximum	44.94	0.85	98.3	2.3	50.2	
MaxDate	29/11/2022 00:00	28/11/2022 09:00	28/11/2022 14:00	28/11/2022 10:00	28/11/2022 09:00	
Avg	32.61	0.62	95.31	2	37.5	
Num	25	25	25	25	25	
Data[%]	100	100	100	100	100	
STD	6.1	0.1	2.1	0.1	8	

Date & Time	12GT_LOAD	12HRSG_DUST	12HRSG_TEMP	12HRSG_SO2@7%O2	12HRSG_NOx@7%O2	Remark
	MW	mg/m3	Degree C.	ppm	ppm	
28/11/2022 00:00	30.16	0.96	93.63	0	23	
28/11/2022 01:00	30.16	0.95	93.62	0	22.8	
28/11/2022 02:00	27.23	0.88	93.26	0	28	
28/11/2022 03:00	24.73	0.99	92.48	0	33.2	
28/11/2022 04:00	24.73	0.99	92.48	0	33	
28/11/2022 05:00	24.71	0.89	92.53	0	33.2	
28/11/2022 06:00	24.76	0.95	92.42	0	33.4	
28/11/2022 07:00	25.57	0.9	92.86	0	31.2	
28/11/2022 08:00	26.46	1.05	93.49	0	26.7	
28/11/2022 09:00	24.07	1.33	92.93	0	34.1	
28/11/2022 10:00	24.11	0.76	92.92	0	33.8	
28/11/2022 11:00	24.21	0.84	93.14	0	33.8	
28/11/2022 12:00	24.16	0.8	92.93	0	33.2	
28/11/2022 13:00	34.71	0.72	94.43	0	18.5	
28/11/2022 14:00	38	0.76	97.29	0	11.7	
28/11/2022 15:00	37.83	0.75	95.82	0	11.8	
28/11/2022 16:00	37.32	0.68	96.05	0	11.7	
28/11/2022 17:00	36.51	0.71	95.78	0	11.4	
28/11/2022 18:00	36.47	0.79	95.98	0	11.5	
28/11/2022 19:00	36.61	0.78	96.04	0	11.6	
28/11/2022 20:00	37.46	0.85	96.55	0	11.6	
28/11/2022 21:00	37.65	0.82	97.24	0	11.6	
28/11/2022 22:00	34.44	0.8	96.68	0	18	
28/11/2022 23:00	<Samp	<Samp	<Samp	<Samp	<Samp	S/D
29/11/2022 00:00	StandBy	StandBy	StandBy	StandBy	StandBy	S/D
Minimum	24.07	0.68	92.42	0	11.4	
MinDate	28/11/2022 09:00	28/11/2022 16:00	28/11/2022 06:00	28/11/2022 00:00	28/11/2022 17:00	
Maximum	38	1.33	97.29	0	34.1	
MaxDate	28/11/2022 14:00	28/11/2022 09:00	28/11/2022 14:00	28/11/2022 00:00	28/11/2022 09:00	
Avg	30.52	0.87	94.37	0	23	
Num	23	23	23	23	23	
Data[%]	92	92	92	92	92	
STD	5.8	0.1	1.7	0	9.7	

Date & Time	11GT_LOAD	11HRSG_DUST	11HRSG_TEMP	11HRSG_SO2@7%O2	11HRSG_NOx@7%O2	Remark
	MW	mg/m3	Degree C.	ppm	ppm	
29/11/2022 00:00	44.94	0.48	97.03	2	35.4	
29/11/2022 01:00	44.95	0.6	97.4	2	35.4	
29/11/2022 02:00	44.99	0.53	97.47	2	35.4	
29/11/2022 03:00	44.99	0.56	97.49	2	35.4	
29/11/2022 04:00	45.04	0.54	97.56	2.1	35.3	
29/11/2022 05:00	45.09	0.53	97.49	2.1	35.3	
29/11/2022 06:00	45.07	0.57	97.59	2.1	35.5	
29/11/2022 07:00	44.87	0.61	97.69	2.1	34.8	
29/11/2022 08:00	44.46	0.68	97.62	2.1	34.7	
29/11/2022 09:00	43.94	0.79	97.42	2.2	35.4	
29/11/2022 10:00	43.41	0.85	97.35	2.3	34.5	
29/11/2022 11:00	43.2	0.77	97.35	2.4	35	
29/11/2022 12:00	40.21	0.77	97.84	2.4	35.6	
29/11/2022 13:00	34.65	0.81	96.98	2.4	33.9	
29/11/2022 14:00	38.33	1.03	99.17	2.3	27.7	
29/11/2022 15:00	38.25	0.47	98.66	2.2	27	
29/11/2022 16:00	37.62	0.38	98.17	2.2	26.5	
29/11/2022 17:00	36.77	0.27	97.57	2.1	25.4	
29/11/2022 18:00	36.68	0.2	97.54	2	25.4	
29/11/2022 19:00	36.79	0.25	97.53	2	25.3	
29/11/2022 20:00	37.81	0.26	98.07	2	26	
29/11/2022 21:00	37.93	0.36	98.64	2	26.2	
29/11/2022 22:00	34.72	0.44	98.09	2	30.4	
29/11/2022 23:00	<Samp	<Samp	<Samp	<Samp	<Samp	GT11 S/D
30/11/2022 00:00	StandBy	StandBy	StandBy	StandBy	StandBy	GT11 S/D
Minimum	34.65	0.2	96.98	2	25.3	
MinDate	29/11/2022 13:00	29/11/2022 18:00	29/11/2022 13:00	29/11/2022 00:00	29/11/2022 19:00	
Maximum	45.09	1.03	99.17	2.4	35.6	
MaxDate	29/11/2022 05:00	29/11/2022 14:00	29/11/2022 14:00	29/11/2022 11:00	29/11/2022 12:00	
Avg	41.07	0.55	97.73	2.1	31.8	
Num	23	23	23	23	23	
Data[%]	92	92	92	92	92	
STD	3.9	0.2	0.5	0.1	4.3	

Date & Time	12GT_LOAD	12HRSG_DUST	12HRSG_TEMP	12HRSG_SO2@7%O2	12HRSG_NOx@7%O2	Remark
	MW	mg/m3	Degree C.	ppm	ppm	
29/11/2022 00:00	StandBy	StandBy	StandBy	StandBy	StandBy	GT12 S/D
29/11/2022 01:00	StandBy	StandBy	StandBy	StandBy	StandBy	GT12 S/D
29/11/2022 02:00	StandBy	StandBy	StandBy	StandBy	StandBy	GT12 S/D
29/11/2022 03:00	StandBy	StandBy	StandBy	StandBy	StandBy	GT12 S/D
29/11/2022 04:00	StandBy	StandBy	StandBy	StandBy	StandBy	GT12 S/D
29/11/2022 05:00	StandBy	StandBy	StandBy	StandBy	StandBy	GT12 S/D
29/11/2022 06:00	StandBy	StandBy	StandBy	StandBy	StandBy	GT12 S/D
29/11/2022 07:00	StandBy	StandBy	StandBy	StandBy	StandBy	GT12 S/D
29/11/2022 08:00	StandBy	StandBy	StandBy	StandBy	StandBy	GT12 S/D
29/11/2022 09:00	StandBy	Audit	StandBy	StandBy	StandBy	GT12 S/D
29/11/2022 10:00	StandBy	StandBy	StandBy	StandBy	StandBy	GT12 S/D
29/11/2022 11:00	StandBy	StandBy	StandBy	StandBy	StandBy	GT12 S/D
29/11/2022 12:00	<Samp	<Samp	<Samp	<Samp	<Samp	GT12 S/U
29/11/2022 13:00	34.7	0.96	97.13	0	34.1	
29/11/2022 14:00	38.27	0.99	98.45	0	28.6	
29/11/2022 15:00	38.2	1	97.77	0	28.1	
29/11/2022 16:00	37.55	0.89	97.28	0	28.1	
29/11/2022 17:00	36.71	0.82	96.43	0	27.7	
29/11/2022 18:00	36.62	0.78	96.38	0	27.7	
29/11/2022 19:00	36.73	0.77	96.39	0	27.7	
29/11/2022 20:00	37.74	0.8	96.89	0	27.5	
29/11/2022 21:00	37.87	0.88	97.72	0	27.5	
29/11/2022 22:00	35.57	0.92	97.43	0	30.9	
29/11/2022 23:00	48.1	0.94	97.73	0	37.3	
30/11/2022 00:00	48.83	0.86	96.66	0	38.9	
Minimum	34.7	0.77	96.38	0	27.5	
MinDate	29/11/2022 13:00	29/11/2022 19:00	29/11/2022 18:00	29/11/2022 13:00	29/11/2022 20:00	
Maximum	48.83	1	98.45	0	38.9	
MaxDate	30/11/2022 00:00	29/11/2022 15:00	29/11/2022 14:00	29/11/2022 13:00	30/11/2022 00:00	
Avg	38.91	0.88	97.19	0	30.3	
Num	12	12	12	12	12	
Data[%]	48	48	48	48	48	
STD	4.6	0.1	0.7	0	4.1	

Date & Time	11GT_LOAD	11HRSG_DUST	11HRSG_TEMP	11HRSG_SO2@7%O2	11HRSG_NOx@7%O2	Remark
	MW	mg/m3	Degree C.	ppm	ppm	
30/11/2022 00:00	StandBy	StandBy	StandBy	StandBy	StandBy	GT11 S/D
30/11/2022 01:00	StandBy	StandBy	StandBy	StandBy	StandBy	GT11 S/D
30/11/2022 02:00	StandBy	StandBy	StandBy	StandBy	StandBy	GT11 S/D
30/11/2022 03:00	StandBy	StandBy	StandBy	StandBy	StandBy	GT11 S/D
30/11/2022 04:00	StandBy	StandBy	StandBy	StandBy	StandBy	GT11 S/D
30/11/2022 05:00	StandBy	StandBy	StandBy	StandBy	StandBy	GT11 S/D
30/11/2022 06:00	StandBy	StandBy	StandBy	StandBy	StandBy	GT11 S/D
30/11/2022 07:00	StandBy	StandBy	StandBy	StandBy	StandBy	GT11 S/D
30/11/2022 08:00	StandBy	StandBy	StandBy	StandBy	StandBy	GT11 S/D
30/11/2022 09:00	StandBy	StandBy	StandBy	StandBy	StandBy	GT11 S/D
30/11/2022 10:00	StandBy	StandBy	StandBy	StandBy	StandBy	GT11 S/D
30/11/2022 11:00	StandBy	StandBy	StandBy	StandBy	StandBy	GT11 S/D
30/11/2022 12:00	<Samp	<Samp	<Samp	<Samp	<Samp	GT11 S/U
30/11/2022 13:00	35.12	0.45	97.27	2.4	42.3	
30/11/2022 14:00	38.33	0.67	99.28	2.3	37.2	
30/11/2022 15:00	38.24	0.39	98.98	2.3	35.2	
30/11/2022 16:00	37.78	0.37	97.55	2.2	35.6	
30/11/2022 17:00	36.72	0.19	97.25	2.1	34.6	
30/11/2022 18:00	36.57	0.28	97.24	2.1	34.3	
30/11/2022 19:00	36.73	0.32	97.34	2.1	34.3	
30/11/2022 20:00	37.65	0.35	97.88	2.1	34.4	
30/11/2022 21:00	37.88	0.32	98.4	2.1	34.8	
30/11/2022 22:00	34.74	0.38	97.97	2.2	37.9	
30/11/2022 23:00	<Samp	<Samp	<Samp	<Samp	<Samp	GT11 S/D
01/12/2022 00:00	StandBy	StandBy	StandBy	StandBy	StandBy	GT11 S/D
Minimum	34.74	0.19	97.24	2.1	34.3	
MinDate	30/11/2022 22:00	30/11/2022 17:00	30/11/2022 18:00	30/11/2022 17:00	30/11/2022 18:00	
Maximum	38.33	0.67	99.28	2.4	42.3	
MaxDate	30/11/2022 14:00	30/11/2022 14:00	30/11/2022 14:00	30/11/2022 13:00	30/11/2022 13:00	
Avg	36.98	0.37	97.92	2.2	36.1	
Num	10	10	10	10	10	
Data[%]	40	40	40	40	40	
STD	1.3	0.1	0.7	0.1	2.5	

Date & Time	12GT_LOAD	12HRSG_DUST	12HRSG_TEMP	12HRSG_SO2@7%O2	12HRSG_NOx@7%O2	Remark
	MW	mg/m3	Degree C.	ppm	ppm	
30/11/2022 00:00	48.83	0.86	96.66	0	38.9	
30/11/2022 01:00	48.79	0.93	96.91	0	39.2	
30/11/2022 02:00	48.76	0.93	96.99	0	39.1	
30/11/2022 03:00	48.78	0.96	97.03	0	38.9	
30/11/2022 04:00	48.81	0.9	97.02	0	38.5	
30/11/2022 05:00	48.88	0.89	96.89	0	38.1	
30/11/2022 06:00	48.92	0.89	96.98	0	38.8	
30/11/2022 07:00	48.94	0.88	97.14	0	38.5	
30/11/2022 08:00	48.41	0.9	97.24	0	38.4	
30/11/2022 09:00	47.82	1.16	96.86	0	38.6	
30/11/2022 10:00	47.35	0.92	96.81	0	38.7	
30/11/2022 11:00	46.7	0.93	96.97	0	39.4	
30/11/2022 12:00	42.89	0.81	97.01	0	39.3	
30/11/2022 13:00	35.19	0.81	97.09	0	32.4	
30/11/2022 14:00	38.27	0.82	98.78	0	27.6	
30/11/2022 15:00	38.18	0.91	98.07	0	26.2	
30/11/2022 16:00	37.72	0.83	96.54	0	26.7	
30/11/2022 17:00	36.66	0.74	96.19	0	26.6	
30/11/2022 18:00	36.51	0.79	96.19	0	26.4	
30/11/2022 19:00	36.67	0.79	96.22	0	26.4	
30/11/2022 20:00	37.6	0.84	96.87	0	26	
30/11/2022 21:00	37.82	0.81	97.58	0	26.2	
30/11/2022 22:00	35.53	0.83	97.46	0	29.5	
30/11/2022 23:00	47.86	0.9	97.81	0	35.9	
01/12/2022 00:00	48.72	0.84	96.72	0	37.2	
Minimum	35.19	0.74	96.19	0	26	
MinDate	30/11/2022 13:00	30/11/2022 17:00	30/11/2022 17:00	30/11/2022 00:00	30/11/2022 20:00	
Maximum	48.94	1.16	98.78	0	39.4	
MaxDate	30/11/2022 07:00	30/11/2022 09:00	30/11/2022 14:00	30/11/2022 00:00	30/11/2022 11:00	
Avg	43.62	0.87	97.04	0	34.1	
Num	25	25	25	25	25	
Data[%]	100	100	100	100	100	
STD	5.7	0.1	0.6	0	5.7	

Date & Time	12GT_LOAD	12HRSG_DUST	12HRSG_TEMP	12HRSG_SO2@7%O2	12HRSG_NOx@7%O2	Remark
	MW	mg/m3	Degree C.	ppm	ppm	
31/10/2022 00:00	29.75	0.95	92.85	0	42	
31/10/2022 01:00	29.79	0.96	92.79	0	42.3	
31/10/2022 02:00	27.53	0.9	92.11	0	43	
31/10/2022 03:00	27.13	0.89	91.87	0	43	
31/10/2022 04:00	27.03	0.84	91.68	0	43.3	
31/10/2022 05:00	26.99	0.83	91.55	0	43.4	
31/10/2022 06:00	27.19	0.8	91.56	0	42.8	
31/10/2022 07:00	27.49	0.83	91.9	0	42.2	
31/10/2022 08:00	43.48	0.97	99.2	0	33.3	
31/10/2022 09:00	31.82	1.02	94.03	0	43	
31/10/2022 10:00	31.83	0.85	92.56	0	42.4	
31/10/2022 11:00	31.82	0.85	92.59	0	41.8	
31/10/2022 12:00	31.83	0.89	92.82	0	41.5	
31/10/2022 13:00	31.83	0.9	92.88	0	40.5	
31/10/2022 14:00	31.83	0.88	92.89	0	39.5	
31/10/2022 15:00	31.83	0.89	92.71	0	39.6	
31/10/2022 16:00	31.83	0.92	93.18	0	40.9	
31/10/2022 17:00	31.83	1.02	93.45	0	41.3	
31/10/2022 18:00	31.82	1.04	93.41	0	41	
31/10/2022 19:00	31.83	1.04	93.39	0	40.8	
31/10/2022 20:00	31.83	1.02	93.29	0	41.3	
31/10/2022 21:00	31.83	0.93	92.97	0	41.7	
31/10/2022 22:00	31.83	0.92	92.83	0	41.9	
31/10/2022 23:00	33.27	0.92	93.15	0	38.4	
01/11/2022 00:00	48.53	1.09	96.41	0	38.5	
Minimum	26.99	0.8	91.55	0	33.3	
MinDate	31/10/2022 05:00	31/10/2022 06:00	31/10/2022 05:00	31/10/2022 00:00	31/10/2022 08:00	
Maximum	48.53	1.09	99.2	0	43.4	
MaxDate	01/11/2022 00:00	01/11/2022 00:00	31/10/2022 08:00	31/10/2022 00:00	31/10/2022 05:00	
Avg	31.75	0.93	93.12	0	41.2	
Num	25	25	25	25	25	
Data[%]	100	100	100	100	100	
STD	4.8	0.1	1.6	0	2.1	

Date & Time	11GT_LOAD	11HRSG_DUST	11HRSG_TEMP	11HRSG_SO2@7%O2	11HRSG_NOx@7%O2	Remark
	MW	mg/m3	Degree C.	ppm	ppm	
31/10/2022 00:00	29.8	0.22	93.02	0.1	52.1	
31/10/2022 01:00	29.84	0.21	92.93	0.2	52.4	
31/10/2022 02:00	32.17	0.14	93.36	0.1	40.1	
31/10/2022 03:00	32.65	0.13	93.58	0.1	37.1	
31/10/2022 04:00	32.65	0.12	93.57	0.1	36.9	
31/10/2022 05:00	32.65	0.1	93.42	0.1	36.6	
31/10/2022 06:00	32.65	0.07	93.38	0.1	36.7	
31/10/2022 07:00	32.66	0.09	93.58	0.1	36.9	
31/10/2022 08:00	42.8	0.09	99.46	0.2	47.8	
31/10/2022 09:00	36.08	0.18	96.27	0.2	40.1	
31/10/2022 10:00	36.32	0.22	95.76	0.3	40.1	
31/10/2022 11:00	36.4	0.2	95.79	0.4	40	
31/10/2022 12:00	36.29	0.21	95.99	0.4	40	
31/10/2022 13:00	36.5	0.25	96.14	0.4	40.2	
31/10/2022 14:00	36.45	0.59	96.11	0.4	40.1	
31/10/2022 15:00	36.29	0.28	95.85	0.4	39.8	
31/10/2022 16:00	36.18	0.28	96.14	0.4	39.3	
31/10/2022 17:00	35.81	0.33	96.16	0.3	38.6	
31/10/2022 18:00	35.66	0.35	96.15	0.2	38	
31/10/2022 19:00	35.61	0.34	96.03	0.2	37.7	
31/10/2022 20:00	35.69	0.35	95.72	0.1	37.9	
31/10/2022 21:00	36.09	0.27	95.75	0.1	38.3	
31/10/2022 22:00	36.01	0.22	95.58	0.1	38.4	
31/10/2022 23:00	26.4	0.27	93.28	4.7	52.3	
01/11/2022 00:00	StandBy	StandBy	StandBy	StandBy	StandBy	GT11 SD
Minimum	26.4	0.07	92.93	0.1	36.6	
MinDate	31/10/2022 23:00	31/10/2022 06:00	31/10/2022 01:00	31/10/2022 00:00	31/10/2022 05:00	
Maximum	42.8	0.59	99.46	4.7	52.4	
MaxDate	31/10/2022 08:00	31/10/2022 14:00	31/10/2022 08:00	31/10/2022 23:00	31/10/2022 01:00	
Avg	34.57	0.23	95.13	0.4	40.7	
Num	24	24	24	24	24	
Data[%]	96	96	96	96	96	
STD	3.2	0.1	1.6	0.9	5	

Date & Time	11GT_LOAD	11HRSG_DUST	11HRSG_TEMP	11HRSG_SO2@7%O2	11HRSG_NOx@7%O2	Remark
	MW	mg/m3	Degree C.	ppm	ppm	
01/12/2022 00:00	StandBy	StandBy	StandBy	StandBy	StandBy	GT11 S/D
01/12/2022 01:00	StandBy	StandBy	StandBy	StandBy	StandBy	GT11 S/D
01/12/2022 02:00	StandBy	StandBy	StandBy	StandBy	StandBy	GT11 S/D
01/12/2022 03:00	StandBy	StandBy	StandBy	StandBy	StandBy	GT11 S/D
01/12/2022 04:00	StandBy	StandBy	StandBy	StandBy	StandBy	GT11 S/D
01/12/2022 05:00	StandBy	StandBy	StandBy	StandBy	StandBy	GT11 S/D
01/12/2022 06:00	StandBy	StandBy	StandBy	StandBy	StandBy	GT11 S/D
01/12/2022 07:00	StandBy	StandBy	StandBy	StandBy	StandBy	GT11 S/D
01/12/2022 08:00	StandBy	StandBy	StandBy	StandBy	StandBy	GT11 S/D
01/12/2022 09:00	StandBy	StandBy	StandBy	StandBy	StandBy	GT11 S/D
01/12/2022 10:00	StandBy	StandBy	StandBy	StandBy	StandBy	GT11 S/D
01/12/2022 11:00	StandBy	StandBy	StandBy	StandBy	StandBy	GT11 S/D
01/12/2022 12:00	<Samp	<Samp	<Samp	<Samp	<Samp	GT11 S/D
01/12/2022 13:00	33.82	0.18	95.57	2.4	42.2	
01/12/2022 14:00	36.93	0.39	97.18	2.5	38.4	
01/12/2022 15:00	36.75	0.34	96.91	2.5	38.5	
01/12/2022 16:00	35.7	0.31	96.2	2.5	37.7	
01/12/2022 17:00	34.08	0.3	95.06	2.5	36.3	
01/12/2022 18:00	33.92	0.31	94.84	2.4	35.9	
01/12/2022 19:00	34.23	0.3	94.7	2.3	36	
01/12/2022 20:00	36.05	0.31	95.72	2.3	37	
01/12/2022 21:00	36.62	0.31	96.51	2.2	37.5	
01/12/2022 22:00	32.67	0.37	95.82	2.3	41.6	
01/12/2022 23:00	<Samp	<Samp	<Samp	<Samp	<Samp	GT11 S/D
02/12/2022 00:00	StandBy	StandBy	StandBy	StandBy	StandBy	GT11 S/D
Minimum	32.67	0.18	94.7	2.2	35.9	
MinDate	01/12/2022 22:00	01/12/2022 13:00	01/12/2022 19:00	01/12/2022 21:00	01/12/2022 18:00	
Maximum	36.93	0.39	97.18	2.5	42.2	
MaxDate	01/12/2022 14:00	01/12/2022 14:00	01/12/2022 14:00	01/12/2022 14:00	01/12/2022 13:00	
Avg	35.08	0.31	95.85	2.4	38.1	
Num	10	10	10	10	10	
Data[%]	40	40	40	40	40	
STD	1.5	0.1	0.8	0.1	2.2	

Date & Time	12GT_LOAD	12HRSG_DUST	12HRSG_TEMP	12HRSG_SO2@7%O2	12HRSG_NOx@7%O2	Remark
	MW	mg/m3	Degree C.	ppm	ppm	
01/12/2022 00:00	48.72	0.84	96.72	0	37.2	
01/12/2022 01:00	48.83	0.81	97.01	0	37.6	
01/12/2022 02:00	48.91	0.86	96.98	0	37.1	
01/12/2022 03:00	48.76	0.84	97.07	0	36	
01/12/2022 04:00	48.77	0.87	97.26	0	36.6	
01/12/2022 05:00	48.51	0.89	97.44	0	35.4	
01/12/2022 06:00	48.84	0.8	97.46	0	36.7	
01/12/2022 07:00	49.07	0.85	97.29	0	38.8	
01/12/2022 08:00	48.7	0.86	97.38	0	38	
01/12/2022 09:00	48.34	1.18	97.32	0	37.6	
01/12/2022 10:00	47.7	0.89	96.83	0	37.7	
01/12/2022 11:00	47.35	0.73	96.77	0	37.5	
01/12/2022 12:00	43.51	0.69	97.03	0	36.3	
01/12/2022 13:00	30.65	0.6	94.31	0	37.2	
01/12/2022 14:00	31.58	0.58	94.15	0	36.1	
01/12/2022 15:00	31.59	0.62	93.57	0	35.6	
01/12/2022 16:00	31.59	0.6	93.21	0	36.3	
01/12/2022 17:00	31.33	0.66	93.04	0	39.2	
01/12/2022 18:00	31.29	0.66	92.85	0	39.7	
01/12/2022 19:00	31.29	0.63	92.75	0	40.3	
01/12/2022 20:00	31.29	0.75	92.81	0	40.4	
01/12/2022 21:00	31.29	0.77	93.56	0	40.4	
01/12/2022 22:00	29.83	0.74	93.59	0	40.3	
01/12/2022 23:00	46.87	0.82	96.62	0	37.5	
02/12/2022 00:00	48.52	0.85	96.57	0	38	
Minimum	29.83	0.58	92.75	0	35.4	
MinDate	01/12/2022 22:00	01/12/2022 14:00	01/12/2022 19:00	01/12/2022 00:00	01/12/2022 05:00	
Maximum	49.07	1.18	97.46	0	40.4	
MaxDate	01/12/2022 07:00	01/12/2022 09:00	01/12/2022 06:00	01/12/2022 00:00	01/12/2022 20:00	
Avg	41.33	0.78	95.58	0	37.7	
Num	25	25	25	25	25	
Data[%]	100	100	100	100	100	
STD	8.5	0.1	1.9	0	1.6	

Date & Time	11GT_LOAD	11HRSG_DUST	11HRSG_TEMP	11HRSG_SO2@7%O2	11HRSG_NOx@7%O2	Remark
	MW	mg/m3	Degree C.	ppm	ppm	
02/12/2022 00:00	StandBy	StandBy	StandBy	StandBy	StandBy	GT11 S/D
02/12/2022 01:00	StandBy	StandBy	StandBy	StandBy	StandBy	GT11 S/D
02/12/2022 02:00	StandBy	StandBy	StandBy	StandBy	StandBy	GT11 S/D
02/12/2022 03:00	StandBy	StandBy	StandBy	StandBy	StandBy	GT11 S/D
02/12/2022 04:00	StandBy	StandBy	StandBy	StandBy	StandBy	GT11 S/D
02/12/2022 05:00	StandBy	StandBy	StandBy	StandBy	StandBy	GT11 S/D
02/12/2022 06:00	StandBy	StandBy	StandBy	StandBy	StandBy	GT11 S/D
02/12/2022 07:00	StandBy	StandBy	StandBy	StandBy	StandBy	GT11 S/D
02/12/2022 08:00	StandBy	StandBy	StandBy	StandBy	StandBy	GT11 S/D
02/12/2022 09:00	StandBy	StandBy	StandBy	StandBy	StandBy	GT11 S/D
02/12/2022 10:00	StandBy	StandBy	StandBy	StandBy	StandBy	GT11 S/D
02/12/2022 11:00	StandBy	StandBy	StandBy	StandBy	StandBy	GT11 S/D
02/12/2022 12:00	<Samp	<Samp	<Samp	<Samp	<Samp	GT11 S/D
02/12/2022 13:00	32.18	0.28	94.12	2.5	41.6	
02/12/2022 14:00	36.69	0.48	97.08	2.6	37.7	
02/12/2022 15:00	36.8	0.28	97.05	2.5	37.9	
02/12/2022 16:00	35.67	0.25	96.36	2.5	36.8	
02/12/2022 17:00	33.91	0.27	95.28	2.5	34.7	
02/12/2022 18:00	33.7	0.28	95.08	2.4	34	
02/12/2022 19:00	33.9	0.21	95.08	2.3	34	
02/12/2022 20:00	35.8	0.19	95.96	2.3	35.8	
02/12/2022 21:00	36.54	0.18	96.7	2.3	36.2	
02/12/2022 22:00	34.21	0.19	96.48	2.3	40.7	
02/12/2022 23:00	25.41	0.21	91.89	2.4	53.8	
03/12/2022 00:00	28.26	0.18	92.02	2.3	49.8	
Minimum	25.41	0.18	91.89	2.3	34	
MinDate	02/12/2022 23:00	02/12/2022 21:00	02/12/2022 23:00	02/12/2022 19:00	02/12/2022 18:00	
Maximum	36.8	0.48	97.08	2.6	53.8	
MaxDate	02/12/2022 15:00	02/12/2022 14:00	02/12/2022 14:00	02/12/2022 14:00	02/12/2022 23:00	
Avg	33.59	0.25	95.26	2.4	39.4	
Num	12	12	12	12	12	
Data[%]	48	48	48	48	48	
STD	3.5	0.1	1.8	0.1	6.3	

Date & Time	12GT_LOAD	12HRSG_DUST	12HRSG_TEMP	12HRSG_SO2@7%O2	12HRSG_NOx@7%O2	Remark
	MW	mg/m3	Degree C.	ppm	ppm	
02/12/2022 00:00	48.52	0.85	96.57	0	38	
02/12/2022 01:00	48.73	0.87	97	0	37.9	
02/12/2022 02:00	48.62	0.71	96.72	0	37.7	
02/12/2022 03:00	48.55	0.74	96.83	0	37.5	
02/12/2022 04:00	47.5	0.67	97.17	0	33.8	
02/12/2022 05:00	46.64	0.68	97.58	0	30.5	
02/12/2022 06:00	46.66	0.65	97.7	0	29.9	
02/12/2022 07:00	47.11	0.61	97.57	0	31.6	
02/12/2022 08:00	48.32	0.62	96.55	0	37	
02/12/2022 09:00	47.86	1.22	96.39	0	36.9	
02/12/2022 10:00	47.46	1.01	96.3	0	36.7	
02/12/2022 11:00	47.55	1.03	96.69	0	36.4	
02/12/2022 12:00	43.75	1	96.91	0	35	
02/12/2022 13:00	32.1	0.93	94.75	0	30.6	
02/12/2022 14:00	31.69	0.96	94.41	0	35.6	
02/12/2022 15:00	31.57	0.94	93.52	0	37.1	
02/12/2022 16:00	31.55	0.9	93.25	0	36.7	
02/12/2022 17:00	31.56	0.97	93.18	0	36.5	
02/12/2022 18:00	31.56	0.97	93.05	0	36.7	
02/12/2022 19:00	31.56	0.99	92.92	0	36.9	
02/12/2022 20:00	31.56	0.98	92.96	0	37.7	
02/12/2022 21:00	31.53	0.98	93.34	0	37.6	
02/12/2022 22:00	33.24	1	94.94	0	31.5	
02/12/2022 23:00	23.08	0.88	91.34	0	45.9	
03/12/2022 00:00	24.59	0.84	91.24	0	44.3	
Minimum	23.08	0.61	91.24	0	29.9	
MinDate	02/12/2022 23:00	02/12/2022 07:00	03/12/2022 00:00	02/12/2022 00:00	02/12/2022 06:00	
Maximum	48.73	1.22	97.7	0	45.9	
MaxDate	02/12/2022 01:00	02/12/2022 09:00	02/12/2022 06:00	02/12/2022 00:00	02/12/2022 23:00	
Avg	39.31	0.88	95.16	0	36.2	
Num	25	25	25	25	25	
Data[%]	100	100	100	100	100	
STD	9	0.2	2.1	0	3.7	

Date & Time	11GT_LOAD	11HRSG_DUST	11HRSG_TEMP	11HRSG_SO2@7%O2	11HRSG_NOx@7%O2	Remark
	MW	mg/m3	Degree C.	ppm	ppm	
03/12/2022 00:00	28.26	0.18	92.02	2.3	49.8	
03/12/2022 01:00	30.08	0.15	92.61	2.3	45.9	
03/12/2022 02:00	30.19	0.14	92.68	2.3	45.3	
03/12/2022 03:00	29.81	0.14	92.47	2.2	46.8	
03/12/2022 04:00	28.42	0.13	92.02	2.3	49.4	
03/12/2022 05:00	27.32	0.09	91.68	2.3	52	
03/12/2022 06:00	27.04	0.14	91.44	2.3	53	
03/12/2022 07:00	27.26	0.11	91.57	2.3	53.4	
03/12/2022 08:00	29.17	0.12	92.04	2.3	50.5	
03/12/2022 09:00	29.57	0.18	92.49	2.4	48.5	
03/12/2022 10:00	29.82	0.26	92.86	2.5	46.3	
03/12/2022 11:00	29.97	0.29	93.25	2.6	42.6	
03/12/2022 12:00	29.7	0.32	93.45	2.7	43	
03/12/2022 13:00	38.25	0.35	97.59	2.7	40.5	
03/12/2022 14:00	41.26	0.69	100.59	2.7	40.4	
03/12/2022 15:00	41.19	0.28	100.17	2.6	40.1	
03/12/2022 16:00	40.64	0.18	99.83	2.6	39.2	
03/12/2022 17:00	39.98	0.22	99.49	2.6	37.4	
03/12/2022 18:00	39.93	0.3	99.44	2.6	37	
03/12/2022 19:00	39.96	0.33	99.29	2.5	36.9	
03/12/2022 20:00	40.99	0.23	99.71	2.6	37.9	
03/12/2022 21:00	41.25	0.19	100.01	2.6	38.1	
03/12/2022 22:00	37.55	0.27	99.35	2.5	40.9	
03/12/2022 23:00	27.32	0.29	93.15	2.5	49.5	
04/12/2022 00:00	27.2	0.29	92.54	2.5	49.5	
Minimum	27.04	0.09	91.44	2.2	36.9	
MinDate	03/12/2022 06:00	03/12/2022 05:00	03/12/2022 06:00	03/12/2022 03:00	03/12/2022 19:00	
Maximum	41.26	0.69	100.59	2.7	53.4	
MaxDate	03/12/2022 14:00	03/12/2022 14:00	03/12/2022 14:00	03/12/2022 12:00	03/12/2022 07:00	
Avg	33.29	0.23	95.27	2.5	44.6	
Num	25	25	25	25	25	
Data[%]	100	100	100	100	100	
STD	5.8	0.1	3.6	0.2	5.5	

Date & Time	12GT_LOAD	12HRSG_DUST	12HRSG_TEMP	12HRSG_SO2@7%O2	12HRSG_NOx@7%O2	Remark
	MW	mg/m3	Degree C.	ppm	ppm	
03/12/2022 00:00	24.59	0.84	91.24	0	44.3	
03/12/2022 01:00	24.7	0.82	91.34	0	44	
03/12/2022 02:00	24.7	0.82	91.35	0	44.2	
03/12/2022 03:00	24.7	0.83	91.23	0	44.1	
03/12/2022 04:00	24.71	0.82	91.05	0	44.2	
03/12/2022 05:00	24.69	0.85	91.07	0	45	
03/12/2022 06:00	24.69	0.83	90.92	0	45.5	
03/12/2022 07:00	24.7	0.83	91.01	0	46.1	
03/12/2022 08:00	24.68	0.82	91.02	0	46.5	
03/12/2022 09:00	24.7	1.17	91.38	0	45.7	
03/12/2022 10:00	24.71	0.86	91.68	0	45.3	
03/12/2022 11:00	24.7	0.89	92	0	44.7	
03/12/2022 12:00	24.69	0.91	92.3	0	43.7	
03/12/2022 13:00	37.1	1.05	97.03	0	30.2	
03/12/2022 14:00	41.2	1.07	100.2	0	24.7	
03/12/2022 15:00	41.12	1.08	99.49	0	24.5	
03/12/2022 16:00	40.58	1.03	99.04	0	24	
03/12/2022 17:00	39.92	1.06	98.49	0	23.6	
03/12/2022 18:00	39.87	1.13	98.42	0	23.6	
03/12/2022 19:00	39.9	1.13	98.21	0	23.4	
03/12/2022 20:00	40.93	1.08	98.71	0	23.3	
03/12/2022 21:00	41.19	1.09	99.6	0	23.5	
03/12/2022 22:00	37.48	1.09	98.92	0	27.2	
03/12/2022 23:00	27.26	0.99	92.97	0	36.7	
04/12/2022 00:00	27.14	1	92.4	0	37.3	
Minimum	24.59	0.82	90.92	0	23.3	
MinDate	03/12/2022 00:00	03/12/2022 01:00	03/12/2022 06:00	03/12/2022 00:00	03/12/2022 20:00	
Maximum	41.2	1.17	100.2	0	46.5	
MaxDate	03/12/2022 14:00	03/12/2022 09:00	03/12/2022 14:00	03/12/2022 00:00	03/12/2022 08:00	
Avg	30.99	0.96	94.44	0	36.2	
Num	25	25	25	25	25	
Data[%]	100	100	100	100	100	
STD	7.5	0.1	3.7	0	9.9	

Date & Time	12GT_LOAD	12HRSG_DUST	12HRSG_TEMP	12HRSG_SO2@7%O2	12HRSG_NOx@7%O2	Remark
	MW	mg/m3	Degree C.	ppm	ppm	
04/12/2022 00:00	27.14	1	92.4	0	37.3	
04/12/2022 01:00	27.04	0.92	92.21	0	37.7	
04/12/2022 02:00	27	0.9	92.12	0	38.1	
04/12/2022 03:00	26.69	0.9	91.84	0	38.7	
04/12/2022 04:00	25.96	0.78	91.17	0	40.3	
04/12/2022 05:00	25.64	0.76	91.05	0	40.6	
04/12/2022 06:00	25.6	0.77	91.11	0	40.5	
04/12/2022 07:00	25.59	0.81	91.33	0	40.3	
04/12/2022 08:00	25.58	0.81	91.49	0	39.7	
04/12/2022 09:00	25.63	1.08	91.82	0	39.3	
04/12/2022 10:00	25.6	0.8	91.82	0	38.8	
04/12/2022 11:00	25.65	0.78	91.93	0	38.3	
04/12/2022 12:00	25.71	0.74	92.04	0	38	
04/12/2022 13:00	25.69	0.81	91.92	0	38	
04/12/2022 14:00	25.97	1	101.22	0	37.7	
04/12/2022 15:00	26.07	1.11	116.43	0	37.2	
04/12/2022 16:00	26.07	1.1	117.15	0	36.7	
04/12/2022 17:00	29.47	1.2	117.99	0	33.9	
04/12/2022 18:00	41.17	1.39	121.36	0	22.5	
04/12/2022 19:00	39.99	1.31	121.37	0	22.3	
04/12/2022 20:00	39.96	1.31	121.61	0	22.3	
04/12/2022 21:00	<Samp	<Samp	<Samp	<Samp	<Samp	GT12 S/D
04/12/2022 22:00	StandBy	StandBy	StandBy	StandBy	StandBy	GT12 S/D
04/12/2022 23:00	StandBy	StandBy	StandBy	StandBy	StandBy	GT12 S/D
05/12/2022 00:00	StandBy	StandBy	StandBy	StandBy	StandBy	GT12 S/D
Minimum	25.58	0.74	91.05	0	22.3	
MinDate	04/12/2022 08:00	04/12/2022 12:00	04/12/2022 05:00	04/12/2022 00:00	04/12/2022 19:00	
Maximum	41.17	1.39	121.61	0	40.6	
MaxDate	04/12/2022 18:00	04/12/2022 18:00	04/12/2022 20:00	04/12/2022 00:00	04/12/2022 05:00	
Avg	28.25	0.97	100.07	0	36.1	
Num	21	21	21	21	21	
Data[%]	84	84	84	84	84	
STD	5.2	0.2	12.7	0	5.9	

Date & Time	11GT_LOAD	11HRSG_DUST	11HRSG_TEMP	11HRSG_SO2@7%O2	11HRSG_NOx@7%O2	Remark
	MW	mg/m3	Degree C.	ppm	ppm	
04/12/2022 00:00	27.2	0.29	92.54	2.5	49.5	
04/12/2022 01:00	27.1	0.24	92.34	2.5	49.9	
04/12/2022 02:00	27.06	0.21	92.26	2.5	50.1	
04/12/2022 03:00	26.75	0.2	91.9	2.5	50.4	
04/12/2022 04:00	26.01	0.14	91.28	2.6	50.8	
04/12/2022 05:00	25.7	0.13	91.11	2.6	50.7	
04/12/2022 06:00	25.66	0.13	91.12	2.5	50.4	
04/12/2022 07:00	25.64	0.13	91.19	2.5	50.3	
04/12/2022 08:00	25.63	0.18	91.4	2.6	49.5	
04/12/2022 09:00	25.68	0.22	91.76	2.7	49.3	
04/12/2022 10:00	25.66	0.33	91.64	2.8	48.9	
04/12/2022 11:00	25.7	0.32	91.82	2.9	48.3	
04/12/2022 12:00	25.77	0.36	91.92	3	48.3	
04/12/2022 13:00	25.75	0.34	91.9	3	48.9	
04/12/2022 14:00	26.03	0.71	101.44	3	49.3	
04/12/2022 15:00	26.13	0.54	116.8	2.9	48.9	
04/12/2022 16:00	26.13	0.5	117.51	2.9	48	
04/12/2022 17:00	29.51	0.47	118.25	2.8	45.7	
04/12/2022 18:00	38.89	0.46	121.85	2.7	34.9	
04/12/2022 19:00	40	0.51	122.39	2.7	35.4	
04/12/2022 20:00	40.02	0.48	122.58	2.6	35.6	
04/12/2022 21:00	38.77	0.49	120.77	2.6	38.9	
04/12/2022 22:00	44.28	0.42	123.76	2.6	40.7	
04/12/2022 23:00	44.44	0.39	124.04	2.6	40.6	
05/12/2022 00:00	44.44	0.42	124.05	2.6	40.5	
Minimum	25.63	0.13	91.11	2.5	34.9	
MinDate	04/12/2022 08:00	04/12/2022 05:00	04/12/2022 05:00	04/12/2022 00:00	04/12/2022 18:00	
Maximum	44.44	0.71	124.05	3	50.8	
MaxDate	04/12/2022 23:00	04/12/2022 14:00	05/12/2022 00:00	04/12/2022 12:00	04/12/2022 04:00	
Avg	30.56	0.34	103.9	2.7	46.2	
Num	25	25	25	25	25	
Data[%]	100	100	100	100	100	
STD	7.2	0.2	14.6	0.2	5.4	

Date & Time	11GT_LOAD	11HRSG_DUST	11HRSG_TEMP	11HRSG_SO2@7%O2	11HRSG_NOx@7%O2	Remark
	MW	mg/m3	Degree C.	ppm	ppm	
05/12/2022 00:00	44.44	0.42	124.05	2.6	40.5	
05/12/2022 01:00	44.53	0.43	124.14	2.6	40.2	
05/12/2022 02:00	44.45	0.42	124.01	2.6	40.1	
05/12/2022 03:00	44.4	0.4	123.91	2.6	40	
05/12/2022 04:00	44.56	0.35	123.88	2.6	39.6	
05/12/2022 05:00	44.7	0.33	123.86	2.6	39.6	
05/12/2022 06:00	44.8	0.31	123.87	2.6	39.7	
05/12/2022 07:00	44.71	0.31	123.93	2.6	40	
05/12/2022 08:00	44.48	0.31	123.84	2.6	39.9	
05/12/2022 09:00	44.25	0.31	123.56	2.7	39.6	
05/12/2022 10:00	43.83	0.28	123.27	2.8	39.1	
05/12/2022 11:00	43.39	0.36	123.26	2.9	38.6	
05/12/2022 12:00	42.93	0.44	123.33	3	38.7	
05/12/2022 13:00	42.4	0.46	123.06	3	38.8	
05/12/2022 14:00	42.21	0.64	123.18	3	38.2	
05/12/2022 15:00	42.86	0.37	123.25	3	38.4	
05/12/2022 16:00	43	0.36	123.25	2.9	38.5	
05/12/2022 17:00	43.27	0.43	123.44	2.9	38.4	
05/12/2022 18:00	43.86	0.35	123.44	2.8	38	
05/12/2022 19:00	44.07	0.34	123.48	2.8	38	
05/12/2022 20:00	44.11	0.33	122.53	2.8	38.2	
05/12/2022 21:00	44.2	0.16	101.38	2.7	38	
05/12/2022 22:00	44.29	0.11	97.6	2.7	38.1	
05/12/2022 23:00	44.39	0.07	96.92	2.7	38.1	
06/12/2022 00:00	44.49	0.05	96.89	2.8	37.8	
Minimum	42.21	0.05	96.89	2.6	37.8	
MinDate	05/12/2022 14:00	06/12/2022 00:00	06/12/2022 00:00	05/12/2022 00:00	06/12/2022 00:00	
Maximum	44.8	0.64	124.14	3	40.5	
MaxDate	05/12/2022 06:00	05/12/2022 14:00	05/12/2022 01:00	05/12/2022 12:00	05/12/2022 00:00	
Avg	43.94	0.33	119.49	2.8	39	
Num	25	25	25	25	25	
Data[%]	100	100	100	100	100	
STD	0.8	0.1	9.5	0.2	0.9	

Date & Time	12GT_LOAD	12HRSG_DUST	12HRSG_TEMP	12HRSG_SO2@7%O2	12HRSG_NOx@7%O2	Remark
	MW	mg/m3	Degree C.	ppm	ppm	
05/12/2022 00:00	StandBy	StandBy	StandBy	StandBy	StandBy	GT12 S/D
05/12/2022 01:00	StandBy	StandBy	StandBy	StandBy	StandBy	GT12 S/D
05/12/2022 02:00	StandBy	StandBy	StandBy	StandBy	StandBy	GT12 S/D
05/12/2022 03:00	StandBy	StandBy	StandBy	StandBy	StandBy	GT12 S/D
05/12/2022 04:00	StandBy	StandBy	StandBy	StandBy	StandBy	GT12 S/D
05/12/2022 05:00	StandBy	StandBy	StandBy	StandBy	StandBy	GT12 S/D
05/12/2022 06:00	StandBy	StandBy	StandBy	StandBy	StandBy	GT12 S/D
05/12/2022 07:00	StandBy	StandBy	StandBy	StandBy	StandBy	GT12 S/D
05/12/2022 08:00	StandBy	StandBy	StandBy	StandBy	StandBy	GT12 S/D
05/12/2022 09:00	StandBy	Audit	StandBy	StandBy	StandBy	GT12 S/D
05/12/2022 10:00	StandBy	StandBy	StandBy	StandBy	StandBy	GT12 S/D
05/12/2022 11:00	StandBy	StandBy	StandBy	StandBy	StandBy	GT12 S/D
05/12/2022 12:00	StandBy	StandBy	StandBy	StandBy	StandBy	GT12 S/D
05/12/2022 13:00	StandBy	StandBy	StandBy	StandBy	StandBy	GT12 S/D
05/12/2022 14:00	StandBy	StandBy	StandBy	StandBy	StandBy	GT12 S/D
05/12/2022 15:00	StandBy	StandBy	StandBy	StandBy	StandBy	GT12 S/D
05/12/2022 16:00	StandBy	StandBy	StandBy	StandBy	StandBy	GT12 S/D
05/12/2022 17:00	StandBy	StandBy	StandBy	StandBy	StandBy	GT12 S/D
05/12/2022 18:00	StandBy	StandBy	StandBy	StandBy	StandBy	GT12 S/D
05/12/2022 19:00	StandBy	StandBy	StandBy	StandBy	StandBy	GT12 S/D
05/12/2022 20:00	StandBy	StandBy	StandBy	StandBy	StandBy	GT12 S/D
05/12/2022 21:00	StandBy	StandBy	StandBy	StandBy	StandBy	GT12 S/D
05/12/2022 22:00	StandBy	StandBy	StandBy	StandBy	StandBy	GT12 S/D
05/12/2022 23:00	StandBy	StandBy	StandBy	StandBy	StandBy	GT12 S/D
06/12/2022 00:00	StandBy	StandBy	StandBy	StandBy	StandBy	GT12 S/D
Minimum	---	---	---	---	---	
MinDate	05/12/2022 00:00	05/12/2022 00:00	05/12/2022 00:00	05/12/2022 00:00	05/12/2022 00:00	
Maximum	---	---	---	---	---	
MaxDate	05/12/2022 00:00	05/12/2022 00:00	05/12/2022 00:00	05/12/2022 00:00	05/12/2022 00:00	
Avg	---	---	---	---	---	
Num	0	0	0	0	0	
Data[%]	---	---	---	---	---	
STD	---	---	---	---	---	

Date & Time	11GT_LOAD	11HRSG_DUST	11HRSG_TEMP	11HRSG_SO2@7%O2	11HRSG_NOx@7%O2	Remark
	MW	mg/m3	Degree C.	ppm	ppm	
06/12/2022 00:00	44.49	0.05	96.89	2.8	37.8	
06/12/2022 01:00	44.59	0.03	96.83	2.7	38	
06/12/2022 02:00	44.62	0	96.63	2.7	38.6	
06/12/2022 03:00	44.65	0	96.64	2.7	38.6	
06/12/2022 04:00	44.8	0	96.78	2.7	39.1	
06/12/2022 05:00	44.97	0	96.9	2.7	39.2	
06/12/2022 06:00	45.01	0	96.72	2.7	39.1	
06/12/2022 07:00	44.98	0	96.76	2.7	39.2	
06/12/2022 08:00	44.69	0	96.74	2.7	39	
06/12/2022 09:00	44.22	0.01	96.66	2.8	38.5	
06/12/2022 10:00	43.94	0.09	96.73	3	38	
06/12/2022 11:00	43.58	0.13	96.65	3	37.6	
06/12/2022 12:00	43.1	0.2	96.83	3	37.5	
06/12/2022 13:00	29.68	0.32	94.15	3.1	40.4	
06/12/2022 14:00	34.75	0.46	95.31	3	28.8	
06/12/2022 15:00	34.74	0.27	94.86	3	29	
06/12/2022 16:00	34.75	0.26	94.88	3	28.7	
06/12/2022 17:00	34.74	0.25	94.7	2.9	28.4	
06/12/2022 18:00	34.74	0.25	94.73	2.8	27.8	
06/12/2022 19:00	34.74	0.24	94.59	2.7	27.9	
06/12/2022 20:00	34.74	0.21	94.56	2.6	28.2	
06/12/2022 21:00	34.74	0.21	94.83	2.6	28.2	
06/12/2022 22:00	31.9	0.2	94.28	2.6	32.8	
06/12/2022 23:00	<Samp	<Samp	<Samp	<Samp	<Samp	S/D
07/12/2022 00:00	StandBy	StandBy	StandBy	StandBy	StandBy	S/D
Minimum	29.68	0	94.15	2.6	27.8	
MinDate	06/12/2022 13:00	06/12/2022 02:00	06/12/2022 13:00	06/12/2022 20:00	06/12/2022 18:00	
Maximum	45.01	0.46	96.9	3.1	40.4	
MaxDate	06/12/2022 06:00	06/12/2022 14:00	06/12/2022 05:00	06/12/2022 13:00	06/12/2022 13:00	
Avg	39.88	0.14	95.85	2.8	34.8	
Num	23	23	23	23	23	
Data[%]	92	92	92	92	92	
STD	5.4	0.1	1.1	0.2	5	

Date & Time	12GT_LOAD	12HRSG_DUST	12HRSG_TEMP	12HRSG_SO2@7%O2	12HRSG_NOx@7%O2	Remark
	MW	mg/m3	Degree C.	ppm	ppm	
06/12/2022 00:00	StandBy	StandBy	StandBy	StandBy	StandBy	GT12 S/D
06/12/2022 01:00	StandBy	StandBy	StandBy	StandBy	StandBy	GT12 S/D
06/12/2022 02:00	StandBy	StandBy	StandBy	StandBy	StandBy	GT12 S/D
06/12/2022 03:00	StandBy	StandBy	StandBy	StandBy	StandBy	GT12 S/D
06/12/2022 04:00	StandBy	StandBy	StandBy	StandBy	StandBy	GT12 S/D
06/12/2022 05:00	StandBy	StandBy	StandBy	StandBy	StandBy	GT12 S/D
06/12/2022 06:00	StandBy	StandBy	StandBy	StandBy	StandBy	GT12 S/D
06/12/2022 07:00	StandBy	StandBy	StandBy	StandBy	StandBy	GT12 S/D
06/12/2022 08:00	StandBy	StandBy	StandBy	StandBy	StandBy	GT12 S/D
06/12/2022 09:00	StandBy	Audit	StandBy	StandBy	StandBy	GT12 S/D
06/12/2022 10:00	StandBy	StandBy	StandBy	StandBy	StandBy	GT12 S/D
06/12/2022 11:00	StandBy	StandBy	StandBy	StandBy	StandBy	GT12 S/D
06/12/2022 12:00	3.92	1.02	69.73	0	10.8	
06/12/2022 13:00	29.22	0.94	92.74	0	41	
06/12/2022 14:00	33.71	1.02	94.48	0	30.7	
06/12/2022 15:00	33.57	0.93	93.55	0	30.8	
06/12/2022 16:00	32.41	0.95	93.03	0	35	
06/12/2022 17:00	30.76	0.93	92.38	0	42.2	
06/12/2022 18:00	30.63	0.94	92.33	0	42.1	
06/12/2022 19:00	30.89	0.95	92.22	0	42.5	
06/12/2022 20:00	32.68	0.95	92.65	0	36.8	
06/12/2022 21:00	33.09	0.94	93.29	0	35.1	
06/12/2022 22:00	30.95	0.88	93.05	0	36.8	
06/12/2022 23:00	46.71	1	95.62	0	40.7	
07/12/2022 00:00	48.47	1.02	95.97	0	42.6	
Minimum	3.92	0.88	69.73	0	10.8	
MinDate	06/12/2022 12:00	06/12/2022 22:00	06/12/2022 12:00	06/12/2022 13:00	06/12/2022 12:00	
Maximum	48.47	1.02	95.97	0	42.6	
MaxDate	07/12/2022 00:00	06/12/2022 12:00	07/12/2022 00:00	06/12/2022 12:00	07/12/2022 00:00	
Avg	32.08	0.96	91.62	6	36.1	
Num	13	13	13	13	13	
Data[%]	52	52	52	52	52	
STD	10.4	0	6.7	21.7	8.7	

Date & Time	11GT_LOAD	11HRSG_DUST	11HRSG_TEMP	11HRSG_SO2@7%O2	11HRSG_NOx@7%O2	Remark
	MW	mg/m3	Degree C.	ppm	ppm	
07/12/2022 00:00	StandBy	StandBy	StandBy	StandBy	StandBy	GT11 S/D
07/12/2022 01:00	StandBy	StandBy	StandBy	StandBy	StandBy	GT11 S/D
07/12/2022 02:00	StandBy	StandBy	StandBy	StandBy	StandBy	GT11 S/D
07/12/2022 03:00	StandBy	StandBy	StandBy	StandBy	StandBy	GT11 S/D
07/12/2022 04:00	StandBy	StandBy	StandBy	StandBy	StandBy	GT11 S/D
07/12/2022 05:00	StandBy	StandBy	StandBy	StandBy	StandBy	GT11 S/D
07/12/2022 06:00	StandBy	StandBy	StandBy	StandBy	StandBy	GT11 S/D
07/12/2022 07:00	StandBy	StandBy	StandBy	StandBy	StandBy	GT11 S/D
07/12/2022 08:00	StandBy	StandBy	StandBy	StandBy	StandBy	GT11 S/D
07/12/2022 09:00	StandBy	StandBy	StandBy	StandBy	StandBy	GT11 S/D
07/12/2022 10:00	StandBy	StandBy	StandBy	StandBy	StandBy	GT11 S/D
07/12/2022 11:00	StandBy	StandBy	StandBy	StandBy	StandBy	GT11 S/D
07/12/2022 12:00	<Samp	<Samp	<Samp	<Samp	<Samp	GT11 S/D
07/12/2022 13:00	33.15	0.41	94.37	3.1	43.7	GT11 S/U
07/12/2022 14:00	36.54	0.71	96.56	3	39.2	
07/12/2022 15:00	36.54	0.28	96.33	3	38.9	
07/12/2022 16:00	36.54	0.23	96.05	3	38.8	
07/12/2022 17:00	36.55	0.22	95.72	2.9	38.4	
07/12/2022 18:00	36.55	0.18	95.94	2.9	37.7	
07/12/2022 19:00	36.55	0.3	96.39	2.8	37.2	
07/12/2022 20:00	36.55	0.24	96.35	2.8	37.2	
07/12/2022 21:00	36.54	0.16	96.49	2.7	37.3	
07/12/2022 22:00	32.89	0.14	95.42	2.8	41	
07/12/2022 23:00	<Samp	<Samp	<Samp	<Samp	<Samp	GT11 S/D
08/12/2022 00:00	StandBy	StandBy	StandBy	StandBy	StandBy	GT11 S/D
Minimum	32.89	0.14	94.37	2.7	37.2	
MinDate	07/12/2022 22:00	07/12/2022 22:00	07/12/2022 13:00	07/12/2022 21:00	07/12/2022 19:00	
Maximum	36.55	0.71	96.56	3.1	43.7	
MaxDate	07/12/2022 17:00	07/12/2022 14:00	07/12/2022 14:00	07/12/2022 13:00	07/12/2022 13:00	
Avg	35.84	0.29	95.96	2.9	38.9	
Num	10	10	10	10	10	
Data[%]	40	40	40	40	40	
STD	1.5	0.2	0.7	0.1	2	

Date & Time	12GT_LOAD	12HRSG_DUST	12HRSG_TEMP	12HRSG_SO2@7%O2	12HRSG_NOx@7%O2	Remark
	MW	mg/m3	Degree C.	ppm	ppm	
07/12/2022 00:00	48.47	1.02	95.97	0	42.6	
07/12/2022 01:00	48.62	0.97	96.33	0	42.6	
07/12/2022 02:00	48.72	0.98	96.71	0	42.6	
07/12/2022 03:00	48.68	1	96.7	0	42.4	
07/12/2022 04:00	48.11	1	96.87	0	40	
07/12/2022 05:00	46.92	0.99	97.6	0	35.2	
07/12/2022 06:00	46.71	0.96	97.8	0	34.4	
07/12/2022 07:00	47.02	0.98	97.95	0	35.3	
07/12/2022 08:00	48.44	0.97	96.84	0	42.2	
07/12/2022 09:00	48.29	1.21	96.45	0	42	
07/12/2022 10:00	47.8	0.97	96.53	0	41.6	
07/12/2022 11:00	47.55	1.03	97.13	0	41	
07/12/2022 12:00	43.43	1.05	97.12	0	39.5	
07/12/2022 13:00	31.04	0.97	93.92	0	37.5	
07/12/2022 14:00	31.92	0.95	93.91	0	35.7	
07/12/2022 15:00	31.85	0.92	93.22	0	35.9	
07/12/2022 16:00	30.74	0.88	92.65	0	40.4	
07/12/2022 17:00	29.38	0.93	92.38	0	40.6	
07/12/2022 18:00	29.22	0.95	92.42	0	40.3	
07/12/2022 19:00	29.32	1.02	92.77	0	40.2	
07/12/2022 20:00	31	1.03	92.78	0	40.3	
07/12/2022 21:00	31.49	0.99	93.23	0	40.3	
07/12/2022 22:00	29.68	0.87	92.68	0	42.3	
07/12/2022 23:00	47.06	0.95	95.92	0	38.4	
08/12/2022 00:00	48.53	1	96.32	0	39	
Minimum	29.22	0.87	92.38	0	34.4	
MinDate	07/12/2022 18:00	07/12/2022 22:00	07/12/2022 17:00	07/12/2022 00:00	07/12/2022 06:00	
Maximum	48.72	1.21	97.95	0	42.6	
MaxDate	07/12/2022 02:00	07/12/2022 09:00	07/12/2022 07:00	07/12/2022 00:00	07/12/2022 00:00	
Avg	40.8	0.98	95.29	0	39.7	
Num	25	25	25	25	25	
Data[%]	100	100	100	100	100	
STD	8.6	0.1	2	0	2.6	

Date & Time	11GT_LOAD	11HRSG_DUST	11HRSG_TEMP	11HRSG_SO2@7%O2	11HRSG_NOx@7%O2	Remark
	MW	mg/m3	Degree C.	ppm	ppm	
08/12/2022 00:00	StandBy	StandBy	StandBy	StandBy	StandBy	GT11 S/D
08/12/2022 01:00	StandBy	StandBy	StandBy	StandBy	StandBy	GT11 S/D
08/12/2022 02:00	StandBy	StandBy	StandBy	StandBy	StandBy	GT11 S/D
08/12/2022 03:00	StandBy	StandBy	StandBy	StandBy	StandBy	GT11 S/D
08/12/2022 04:00	StandBy	StandBy	StandBy	StandBy	StandBy	GT11 S/D
08/12/2022 05:00	StandBy	StandBy	StandBy	StandBy	StandBy	GT11 S/D
08/12/2022 06:00	StandBy	StandBy	StandBy	StandBy	StandBy	GT11 S/D
08/12/2022 07:00	StandBy	StandBy	StandBy	StandBy	StandBy	GT11 S/D
08/12/2022 08:00	StandBy	StandBy	StandBy	StandBy	StandBy	GT11 S/D
08/12/2022 09:00	StandBy	StandBy	StandBy	StandBy	StandBy	GT11 S/D
08/12/2022 10:00	StandBy	StandBy	StandBy	StandBy	StandBy	GT11 S/D
08/12/2022 11:00	StandBy	StandBy	StandBy	StandBy	StandBy	GT11 S/D
08/12/2022 12:00	<Samp	<Samp	<Samp	<Samp	<Samp	GT11 S/U
08/12/2022 13:00	33.27	0.22	94.12	<Samp	43.8	Calibration
08/12/2022 14:00	36.54	0.49	96.04	<Samp	37.5	Calibration
08/12/2022 15:00	36.54	0.35	95.99	<Samp	37.3	Calibration
08/12/2022 16:00	<Samp	<Samp	<Samp	<Samp	<Samp	Calibration
08/12/2022 17:00	36.54	0.39	95.87	<Samp	6.2	Calibration
08/12/2022 18:00	36.56	0.37	96.04	<Samp	6.4	Calibration
08/12/2022 19:00	36.32	0.41	96.09	<Samp	6.6	Calibration
08/12/2022 20:00	35.59	0.44	95.65	<Samp	6.3	Calibration
08/12/2022 21:00	35.6	0.42	95.87	<Samp	6.2	Calibration
08/12/2022 22:00	32.54	0.46	95.42	<Samp	9.6	Calibration
08/12/2022 23:00	43.43	0.39	96.71	<Samp	14	Calibration
09/12/2022 00:00	44.57	0.39	96.67	<Samp	14.7	Calibration
Minimum	32.54	0.22	94.12	0	6.2	
MinDate	08/12/2022 22:00	08/12/2022 13:00	08/12/2022 13:00	08/12/2022 13:00	08/12/2022 17:00	
Maximum	44.57	0.49	96.71	0	43.8	
MaxDate	09/12/2022 00:00	08/12/2022 14:00	08/12/2022 23:00	08/12/2022 17:00	08/12/2022 13:00	
Avg	37.05	0.39	95.86	0	17.1	
Num	11	11	11	11	11	
Data[%]	44	44	44	44	44	
STD	3.7	0.1	0.7	6.5	14.8	

Date & Time	12GT_LOAD	12HRSG_DUST	12HRSG_TEMP	12HRSG_SO2@7%O2	12HRSG_NOx@7%O2	Remark
	MW	mg/m3	Degree C.	ppm	ppm	
08/12/2022 00:00	48.53	1	96.32	0	39	
08/12/2022 01:00	48.56	1.06	96.77	0	38.6	
08/12/2022 02:00	48.52	1.03	96.66	0	38.6	
08/12/2022 03:00	48.49	1.03	96.84	0	38.6	
08/12/2022 04:00	47.71	1.07	97.41	0	35	
08/12/2022 05:00	46.85	1.07	97.88	0	31.8	
08/12/2022 06:00	46.69	0.91	97.55	0	31.5	
08/12/2022 07:00	47.07	0.87	97.45	0	33.1	
08/12/2022 08:00	48.3	0.89	96.58	0	39.3	
08/12/2022 09:00	48.28	1.14	96.28	0	38.9	
08/12/2022 10:00	47.96	0.96	96.41	0	38.7	
08/12/2022 11:00	47.77	1.07	97.04	0	38.3	
08/12/2022 12:00	44.15	1.05	97.15	0	36.5	
08/12/2022 13:00	31.01	1	93.59	0	37.2	
08/12/2022 14:00	31.97	0.98	93.2	0	38.1	
08/12/2022 15:00	31.87	0.92	92.77	0	37.8	
08/12/2022 16:00	30.73	0.97	92.42	0	38.3	
08/12/2022 17:00	29.23	0.98	92.2	0	37.8	
08/12/2022 18:00	29.16	0.99	92.29	0	37.9	
08/12/2022 19:00	29.49	1.09	92.59	0	38.1	
08/12/2022 20:00	32.01	1.1	92.83	0	38.1	
08/12/2022 21:00	32.36	1.08	93.4	0	37.3	
08/12/2022 22:00	30	1.07	93.14	0	39.3	
08/12/2022 23:00	<Samp	<Samp	<Samp	<Samp	<Samp	GT12 S/D
09/12/2022 00:00	StandBy	StandBy	StandBy	StandBy	StandBy	GT12 S/D
Minimum	29.16	0.87	92.2	0	31.5	
MinDate	08/12/2022 18:00	08/12/2022 07:00	08/12/2022 17:00	08/12/2022 00:00	08/12/2022 06:00	
Maximum	48.56	1.14	97.88	0	39.3	
MaxDate	08/12/2022 01:00	08/12/2022 09:00	08/12/2022 05:00	08/12/2022 00:00	08/12/2022 08:00	
Avg	40.29	1.01	95.16	0	37.3	
Num	23	23	23	23	23	
Data[%]	92	92	92	92	92	
STD	8.6	0.1	2.1	0	2.3	

Date & Time	11GT_LOAD	11HRSG_DUST	11HRSG_TEMP	11HRSG_SO2@7%O2	11HRSG_NOx@7%O2	Remark
	MW	mg/m3	Degree C.	ppm	ppm	
09/12/2022 00:00	44.57	0.39	96.67	16.6	14.7	Calibration
09/12/2022 01:00	44.68	0.3	97.13	16.4	14.5	Calibration
09/12/2022 02:00	44.54	0.32	97.33	16.3	14.6	Calibration
09/12/2022 03:00	44.58	0.36	97.46	16.2	14.6	Calibration
09/12/2022 04:00	44.63	0.49	97.43	16	14.4	Calibration
09/12/2022 05:00	44.66	0.49	97.39	15.9	14.4	Calibration
09/12/2022 06:00	44.7	0.3	96.89	15.8	14.3	Calibration
09/12/2022 07:00	44.85	0.13	96.95	15.6	14.2	Calibration
09/12/2022 08:00	44.53	0.17	97.14	15.6	14	Calibration
09/12/2022 09:00	44.17	0.23	96.85	10.4	21.1	Calibration
09/12/2022 10:00	Calib	Calib	Calib	Calib	Calib	Calibration
09/12/2022 11:00	43.63	0.25	96.85	0	46.6	
09/12/2022 12:00	39.62	0.31	97.29	0	47.6	
09/12/2022 13:00	33.57	0.37	95.28	0	43.3	
09/12/2022 14:00	36.58	0.56	96.74	0	38.9	
09/12/2022 15:00	36.59	0.29	96.56	0	38.8	
09/12/2022 16:00	36.58	0.31	96.42	0	38.6	
09/12/2022 17:00	36.58	0.33	96.27	0	38.3	
09/12/2022 18:00	36.54	0.34	96.3	0	37.8	
09/12/2022 19:00	35.49	0.33	95.75	0	36.8	
09/12/2022 20:00	35.48	0.28	95.7	0	36.6	
09/12/2022 21:00	35.47	0.26	95.75	0	36.6	
09/12/2022 22:00	34.04	0.29	96.29	0	41.5	
09/12/2022 23:00	26.64	0.3	92.16	0	53.2	
10/12/2022 00:00	26.81	0.28	91.68	0	52.9	
Minimum	26.64	0.13	91.68	0	14	
MinDate	09/12/2022 23:00	09/12/2022 07:00	10/12/2022 00:00	09/12/2022 11:00	09/12/2022 08:00	
Maximum	44.85	0.56	97.46	16.6	53.2	
MaxDate	09/12/2022 07:00	09/12/2022 14:00	09/12/2022 03:00	09/12/2022 00:00	09/12/2022 23:00	
Avg	39.15	0.32	96.26	0	30.8	
Num	24	24	24	24	24	
Data[%]	96	96	96	96	96	
STD	5.7	0.1	1.5	7.9	14.3	

Date & Time	12GT_LOAD	12HRSG_DUST	12HRSG_TEMP	12HRSG_SO2@7%O2	12HRSG_NOx@7%O2	Remark
	MW	mg/m3	Degree C.	ppm	ppm	
09/12/2022 00:00	StandBy	StandBy	StandBy	StandBy	StandBy	GT12 S/D
09/12/2022 01:00	StandBy	StandBy	StandBy	StandBy	StandBy	GT12 S/D
09/12/2022 02:00	StandBy	StandBy	StandBy	StandBy	StandBy	GT12 S/D
09/12/2022 03:00	StandBy	StandBy	StandBy	StandBy	StandBy	GT12 S/D
09/12/2022 04:00	StandBy	StandBy	StandBy	StandBy	StandBy	GT12 S/D
09/12/2022 05:00	StandBy	StandBy	StandBy	StandBy	StandBy	GT12 S/D
09/12/2022 06:00	StandBy	StandBy	StandBy	StandBy	StandBy	GT12 S/D
09/12/2022 07:00	StandBy	StandBy	StandBy	StandBy	StandBy	GT12 S/D
09/12/2022 08:00	StandBy	StandBy	StandBy	StandBy	StandBy	GT12 S/D
09/12/2022 09:00	StandBy	Audit	StandBy	StandBy	StandBy	GT12 S/D
09/12/2022 10:00	StandBy	StandBy	StandBy	StandBy	StandBy	GT12 S/D
09/12/2022 11:00	StandBy	StandBy	StandBy	StandBy	StandBy	GT12 S/D
09/12/2022 12:00	9.51	1.13	96.35	StandBy	22.6	GT12 S/D
09/12/2022 13:00	30.67	0.89	94.15	0	41.1	
09/12/2022 14:00	31.9	0.87	93.78	0	39.9	
09/12/2022 15:00	31.71	0.89	93.26	0	41.2	
09/12/2022 16:00	30.55	0.9	92.86	0	42.1	
09/12/2022 17:00	29.21	0.93	92.65	0	42	
09/12/2022 18:00	29.1	0.99	92.65	0	41.7	
09/12/2022 19:00	30.38	0.98	92.56	0	41.7	
09/12/2022 20:00	32.22	0.99	92.94	0	41	
09/12/2022 21:00	32.7	0.96	93.54	0	39.1	
09/12/2022 22:00	33.47	0.98	95.13	0	35.1	
09/12/2022 23:00	22.29	0.88	91.22	0	48.6	
10/12/2022 00:00	25.43	0.92	91.16	0	44.5	
Minimum	9.51	0.87	91.16	0	22.6	
MinDate	09/12/2022 12:00	09/12/2022 14:00	10/12/2022 00:00	09/12/2022 13:00	09/12/2022 12:00	
Maximum	33.47	1.13	96.35	0	48.6	
MaxDate	09/12/2022 22:00	09/12/2022 12:00	09/12/2022 12:00	09/12/2022 12:00	09/12/2022 23:00	
Avg	28.4	0.95	93.25	3.6	40	
Num	13	13	13	13	13	
Data[%]	52	52	52	52	52	
STD	6.5	0.1	1.4	12.9	6.1	

Date & Time	11GT_LOAD	11HRSG_DUST	11HRSG_TEMP	11HRSG_SO2@7%O2	11HRSG_NOx@7%O2	Remark
	MW	mg/m3	Degree C.	ppm	ppm	
10/12/2022 00:00	26.81	0.28	91.68	0	52.9	
10/12/2022 01:00	27.35	0.37	92.2	0	52	
10/12/2022 02:00	27.44	0.47	92.31	0	51.6	
10/12/2022 03:00	27.03	0.37	91.82	0	51.9	
10/12/2022 04:00	26.64	0.25	91.31	0	52.5	
10/12/2022 05:00	26.64	0.23	91.41	0	52.5	
10/12/2022 06:00	26.64	0.23	91.29	0	52.5	
10/12/2022 07:00	26.64	0.21	91.52	0	52.7	
10/12/2022 08:00	26.36	0.33	91.68	0	52.9	
10/12/2022 09:00	25.9	0.43	91.82	0	54	
10/12/2022 10:00	25.91	0.42	91.64	0	53.4	
10/12/2022 11:00	25.92	0.38	91.68	0	54.5	
10/12/2022 12:00	25.89	0.38	91.62	0	54.3	
10/12/2022 13:00	25.93	0.39	91.78	0	53.1	
10/12/2022 14:00	25.95	0.52	91.97	0	52.9	
10/12/2022 15:00	25.96	0.27	91.77	0	53	
10/12/2022 16:00	25.82	0.27	91.43	0	53.6	
10/12/2022 17:00	29.55	0.24	91.79	0	51.2	
10/12/2022 18:00	43.39	0.23	98.83	0	45.3	
10/12/2022 19:00	44.02	0.26	99.76	0	45.3	
10/12/2022 20:00	43.53	0.23	99.68	0	44.3	
10/12/2022 21:00	19.75	0.36	92.45	5.5	<Samp	GT11 S/D
10/12/2022 22:00	<Samp	<Samp	<Samp	<Samp	<Samp	GT11 S/D
10/12/2022 23:00	StandBy	StandBy	StandBy	StandBy	StandBy	GT11 S/D
11/12/2022 00:00	StandBy	StandBy	StandBy	StandBy	StandBy	GT11 S/D
Minimum	19.75	0.21	91.29	0	44.3	
MinDate	10/12/2022 21:00	10/12/2022 07:00	10/12/2022 06:00	10/12/2022 00:00	10/12/2022 20:00	
Maximum	44.02	0.52	99.76	5.5	54.5	
MaxDate	10/12/2022 19:00	10/12/2022 14:00	10/12/2022 19:00	10/12/2022 21:00	10/12/2022 21:00	
Avg	28.59	0.32	92.79	0.3	52.3	
Num	22	22	22	22	22	
Data[%]	88	88	88	88	88	
STD	6.3	0.1	2.7	1.2	4.1	

Date & Time	12GT_LOAD	12HRSG_DUST	12HRSG_TEMP	12HRSG_SO2@7%O2	12HRSG_NOx@7%O2	Remark
	MW	mg/m3	Degree C.	ppm	ppm	
10/12/2022 00:00	25.43	0.92	91.16	0	44.5	
10/12/2022 01:00	27.29	0.94	92.04	0	41.4	
10/12/2022 02:00	27.38	1	92.12	0	40.9	
10/12/2022 03:00	26.98	0.97	91.69	0	41.6	
10/12/2022 04:00	25.86	0.85	91.09	0	43.8	
10/12/2022 05:00	25.12	0.85	91	0	45.4	
10/12/2022 06:00	25.06	0.84	90.85	0	45.4	
10/12/2022 07:00	25.16	0.83	91.1	0	45.5	
10/12/2022 08:00	25.52	0.88	91.45	0	44.7	
10/12/2022 09:00	25.85	1.17	91.66	0	44.2	
10/12/2022 10:00	25.86	0.73	91.49	0	43.9	
10/12/2022 11:00	25.87	0.72	91.5	0	45	
10/12/2022 12:00	25.84	0.7	91.46	0	44.7	
10/12/2022 13:00	25.87	0.7	91.68	0	43.6	
10/12/2022 14:00	25.89	0.7	91.79	0	43.4	
10/12/2022 15:00	25.9	0.69	91.27	0	43.6	
10/12/2022 16:00	25.76	0.7	90.94	0	44.4	
10/12/2022 17:00	29.04	0.77	91.77	0	41.6	
10/12/2022 18:00	35.65	0.86	95.2	0	29.3	
10/12/2022 19:00	35.01	0.84	95.09	0	29	
10/12/2022 20:00	35.49	0.83	95	0	28.5	
10/12/2022 21:00	41.61	0.92	97.3	0	36.2	
10/12/2022 22:00	48.62	0.93	97.37	0	40.5	
10/12/2022 23:00	48.64	0.98	96.37	0	40.5	
11/12/2022 00:00	48.51	0.95	96.83	0	40.7	
Minimum	25.06	0.69	90.85	0	28.5	
MinDate	10/12/2022 06:00	10/12/2022 15:00	10/12/2022 06:00	10/12/2022 00:00	10/12/2022 20:00	
Maximum	48.64	1.17	97.37	0	45.5	
MaxDate	10/12/2022 23:00	10/12/2022 09:00	10/12/2022 22:00	10/12/2022 00:00	10/12/2022 07:00	
Avg	30.53	0.85	92.77	0	41.3	
Num	25	25	25	25	25	
Data[%]	100	100	100	100	100	
STD	8	0.1	2.2	0	5.1	

Date & Time	11GT_LOAD	11HRSG_DUST	11HRSG_TEMP	11HRSG_SO2@7%O2	11HRSG_NOx@7%O2	Remark
	MW	mg/m3	Degree C.	ppm	ppm	
11/12/2022 00:00	StandBy	StandBy	StandBy	StandBy	StandBy	GT11 LEVEL C INSPECTION
11/12/2022 01:00	StandBy	StandBy	StandBy	StandBy	StandBy	GT11 LEVEL C INSPECTION
11/12/2022 02:00	StandBy	StandBy	StandBy	StandBy	StandBy	GT11 LEVEL C INSPECTION
11/12/2022 03:00	StandBy	StandBy	StandBy	StandBy	StandBy	GT11 LEVEL C INSPECTION
11/12/2022 04:00	StandBy	StandBy	StandBy	StandBy	StandBy	GT11 LEVEL C INSPECTION
11/12/2022 05:00	StandBy	StandBy	StandBy	StandBy	StandBy	GT11 LEVEL C INSPECTION
11/12/2022 06:00	StandBy	StandBy	StandBy	StandBy	StandBy	GT11 LEVEL C INSPECTION
11/12/2022 07:00	StandBy	StandBy	StandBy	StandBy	StandBy	GT11 LEVEL C INSPECTION
11/12/2022 08:00	StandBy	StandBy	StandBy	StandBy	StandBy	GT11 LEVEL C INSPECTION
11/12/2022 09:00	StandBy	StandBy	StandBy	StandBy	StandBy	GT11 LEVEL C INSPECTION
11/12/2022 10:00	StandBy	StandBy	StandBy	StandBy	StandBy	GT11 LEVEL C INSPECTION
11/12/2022 11:00	StandBy	StandBy	StandBy	StandBy	StandBy	GT11 LEVEL C INSPECTION
11/12/2022 12:00	StandBy	StandBy	StandBy	StandBy	StandBy	GT11 LEVEL C INSPECTION
11/12/2022 13:00	StandBy	StandBy	StandBy	StandBy	StandBy	GT11 LEVEL C INSPECTION
11/12/2022 14:00	StandBy	Audit	StandBy	StandBy	StandBy	GT11 LEVEL C INSPECTION
11/12/2022 15:00	StandBy	StandBy	StandBy	StandBy	StandBy	GT11 LEVEL C INSPECTION
11/12/2022 16:00	StandBy	StandBy	StandBy	StandBy	StandBy	GT11 LEVEL C INSPECTION
11/12/2022 17:00	StandBy	StandBy	StandBy	StandBy	StandBy	GT11 LEVEL C INSPECTION
11/12/2022 18:00	StandBy	StandBy	StandBy	StandBy	StandBy	GT11 LEVEL C INSPECTION
11/12/2022 19:00	StandBy	StandBy	StandBy	StandBy	StandBy	GT11 LEVEL C INSPECTION
11/12/2022 20:00	StandBy	StandBy	StandBy	StandBy	StandBy	GT11 LEVEL C INSPECTION
11/12/2022 21:00	StandBy	StandBy	StandBy	StandBy	StandBy	GT11 LEVEL C INSPECTION
11/12/2022 22:00	StandBy	StandBy	StandBy	StandBy	StandBy	GT11 LEVEL C INSPECTION
11/12/2022 23:00	StandBy	StandBy	StandBy	StandBy	StandBy	GT11 LEVEL C INSPECTION
12/12/2022 00:00	StandBy	StandBy	StandBy	StandBy	StandBy	GT11 LEVEL C INSPECTION
Minimum	---	---	---	---	---	
MinDate	11/12/2022 00:00	11/12/2022 00:00	11/12/2022 00:00	11/12/2022 00:00	11/12/2022 00:00	
Maximum	---	---	---	---	---	
MaxDate	11/12/2022 00:00	11/12/2022 00:00	11/12/2022 00:00	11/12/2022 00:00	11/12/2022 00:00	
Avg	---	---	---	---	---	
Num	0	0	0	0	0	
Data[%]	---	---	---	---	---	
STD	---	---	---	---	---	

Date & Time	12GT_LOAD	12HRSG_DUST	12HRSG_TEMP	12HRSG_SO2@7%O2	12HRSG_NOx@7%O2	Remark
	MW	mg/m3	Degree C.	ppm	ppm	
11/12/2022 00:00	48.51	0.95	96.83	0	40.7	
11/12/2022 01:00	48.71	0.95	96.84	0	40.6	
11/12/2022 02:00	48.94	0.93	97.09	0	40.7	
11/12/2022 03:00	48.69	0.95	97	0	40.3	
11/12/2022 04:00	48.72	0.94	97	0	39.9	
11/12/2022 05:00	48.71	0.9	96.74	0	39.7	
11/12/2022 06:00	48.76	0.83	96.68	0	40	
11/12/2022 07:00	48.67	0.82	96.57	0	40.1	
11/12/2022 08:00	48.46	0.78	96.59	0	40.3	
11/12/2022 09:00	48.21	1.19	96.53	0	40.2	
11/12/2022 10:00	47.9	0.96	96.58	0	40.1	
11/12/2022 11:00	47.42	0.98	96.45	0	40	
11/12/2022 12:00	47.02	0.98	96.23	0	40.3	
11/12/2022 13:00	46.75	0.99	96.15	0	40.6	
11/12/2022 14:00	46.98	0.99	96.24	0	40.6	
11/12/2022 15:00	46.99	0.97	95.77	0	40.5	
11/12/2022 16:00	47.23	0.97	95.7	0	40.3	
11/12/2022 17:00	47.68	1.02	96.02	0	39.7	
11/12/2022 18:00	48.02	1.04	96.18	0	39.6	
11/12/2022 19:00	48.31	1.11	96.43	0	39.5	
11/12/2022 20:00	48.67	1.07	96.57	0	39.2	
11/12/2022 21:00	48.97	1.04	96.54	0	39.2	
11/12/2022 22:00	49.15	1.04	96.65	0	39	
11/12/2022 23:00	49.31	1.09	96.7	0	39.2	
12/12/2022 00:00	49.3	1.13	96.88	0	38.9	
Minimum	46.75	0.78	95.7	0	38.9	
MinDate	11/12/2022 13:00	11/12/2022 08:00	11/12/2022 16:00	11/12/2022 00:00	12/12/2022 00:00	
Maximum	49.31	1.19	97.09	0	40.7	
MaxDate	11/12/2022 23:00	11/12/2022 09:00	11/12/2022 02:00	11/12/2022 00:00	11/12/2022 00:00	
Avg	48.24	0.98	96.52	0	40	
Num	25	25	25	25	25	
Data[%]	100	100	100	100	100	
STD	0.8	0.1	0.4	0	0.6	

Date & Time	11GT_LOAD	11HRSG_DUST	11HRSG_TEMP	11HRSG_SO2@7%O2	11HRSG_NOx@7%O2	Remark
	MW	mg/m3	Degree C.	ppm	ppm	
12/12/2022 00:00	StandBy	StandBy	StandBy	StandBy	StandBy	GT11 LEVEL C INSPECTION
12/12/2022 01:00	StandBy	StandBy	StandBy	StandBy	StandBy	GT11 LEVEL C INSPECTION
12/12/2022 02:00	StandBy	StandBy	StandBy	StandBy	StandBy	GT11 LEVEL C INSPECTION
12/12/2022 03:00	StandBy	StandBy	StandBy	StandBy	StandBy	GT11 LEVEL C INSPECTION
12/12/2022 04:00	StandBy	StandBy	StandBy	StandBy	StandBy	GT11 LEVEL C INSPECTION
12/12/2022 05:00	StandBy	StandBy	StandBy	StandBy	StandBy	GT11 LEVEL C INSPECTION
12/12/2022 06:00	StandBy	StandBy	StandBy	StandBy	StandBy	GT11 LEVEL C INSPECTION
12/12/2022 07:00	StandBy	StandBy	StandBy	StandBy	StandBy	GT11 LEVEL C INSPECTION
12/12/2022 08:00	StandBy	StandBy	StandBy	StandBy	StandBy	GT11 LEVEL C INSPECTION
12/12/2022 09:00	StandBy	StandBy	StandBy	StandBy	StandBy	GT11 LEVEL C INSPECTION
12/12/2022 10:00	StandBy	StandBy	StandBy	StandBy	StandBy	GT11 LEVEL C INSPECTION
12/12/2022 11:00	StandBy	StandBy	StandBy	StandBy	StandBy	GT11 LEVEL C INSPECTION
12/12/2022 12:00	StandBy	StandBy	StandBy	StandBy	StandBy	GT11 LEVEL C INSPECTION
12/12/2022 13:00	StandBy	StandBy	StandBy	StandBy	StandBy	GT11 LEVEL C INSPECTION
12/12/2022 14:00	StandBy	Audit	StandBy	StandBy	StandBy	GT11 LEVEL C INSPECTION
12/12/2022 15:00	StandBy	StandBy	StandBy	StandBy	StandBy	GT11 LEVEL C INSPECTION
12/12/2022 16:00	StandBy	StandBy	StandBy	StandBy	StandBy	GT11 LEVEL C INSPECTION
12/12/2022 17:00	StandBy	StandBy	StandBy	StandBy	StandBy	GT11 LEVEL C INSPECTION
12/12/2022 18:00	StandBy	StandBy	StandBy	StandBy	StandBy	GT11 LEVEL C INSPECTION
12/12/2022 19:00	StandBy	StandBy	StandBy	StandBy	StandBy	GT11 LEVEL C INSPECTION
12/12/2022 20:00	StandBy	StandBy	StandBy	StandBy	StandBy	GT11 LEVEL C INSPECTION
12/12/2022 21:00	StandBy	StandBy	StandBy	StandBy	StandBy	GT11 LEVEL C INSPECTION
12/12/2022 22:00	StandBy	StandBy	StandBy	StandBy	StandBy	GT11 LEVEL C INSPECTION
12/12/2022 23:00	StandBy	StandBy	StandBy	StandBy	StandBy	GT11 LEVEL C INSPECTION
13/12/2022 00:00	StandBy	StandBy	StandBy	StandBy	StandBy	GT11 LEVEL C INSPECTION
Minimum	---	---	---	---	---	
MinDate	12/12/2022 00:00	12/12/2022 00:00	12/12/2022 00:00	12/12/2022 00:00	12/12/2022 00:00	
Maximum	---	---	---	---	---	
MaxDate	12/12/2022 00:00	12/12/2022 00:00	12/12/2022 00:00	12/12/2022 00:00	12/12/2022 00:00	
Avg	---	---	---	---	---	
Num	0	0	0	0	0	
Data[%]	---	---	---	---	---	
STD	---	---	---	---	---	

Date & Time	12GT_LOAD	12HRSG_DUST	12HRSG_TEMP	12HRSG_SO2@7%O2	12HRSG_NOx@7%O2	Remark
	MW	mg/m3	Degree C.	ppm	ppm	
12/12/2022 00:00	49.3	1.13	96.88	0	38.9	
12/12/2022 01:00	49.34	1.17	97.33	0	37.9	
12/12/2022 02:00	49.36	1.17	97.55	0	37.7	
12/12/2022 03:00	49.34	1.05	97.23	0	39	
12/12/2022 04:00	49.35	1.03	97.38	0	38	
12/12/2022 05:00	49.35	0.98	97.44	0	37.9	
12/12/2022 06:00	49.34	1.06	97.22	0	39	
12/12/2022 07:00	49.07	1.01	97.04	0	38.9	
12/12/2022 08:00	48.51	0.98	96.84	0	38.5	
12/12/2022 09:00	48.03	1.13	96.58	0	38.6	
12/12/2022 10:00	47.53	0.95	96.47	0	39	
12/12/2022 11:00	47.1	0.96	96.25	0	39.5	
12/12/2022 12:00	46.72	0.97	96.17	0	39.9	
12/12/2022 13:00	46.61	1.01	103.06	0	39.5	
12/12/2022 14:00	46.67	1.22	121.87	0	39.3	
12/12/2022 15:00	46.82	1.16	121.38	0	38.7	
12/12/2022 16:00	47.07	1.16	121.34	0	38.5	
12/12/2022 17:00	47.1	1.24	121.57	0	37	
12/12/2022 18:00	47.01	1.31	122.14	0	33.8	
12/12/2022 19:00	48.17	1.26	122.04	0	37.1	
12/12/2022 20:00	48.56	1.23	122.63	0	37.9	
12/12/2022 21:00	48.72	1.26	122.63	0	37.7	
12/12/2022 22:00	48.88	1.27	122.68	0	37.6	
12/12/2022 23:00	48.92	1.2	122.25	0	37.6	
13/12/2022 00:00	49.18	1.14	122.12	0	37.7	
Minimum	46.61	0.95	96.17	0	33.8	
MinDate	12/12/2022 13:00	12/12/2022 10:00	12/12/2022 12:00	12/12/2022 00:00	12/12/2022 18:00	
Maximum	49.36	1.31	122.68	0	39.9	
MaxDate	12/12/2022 02:00	12/12/2022 18:00	12/12/2022 22:00	12/12/2022 00:00	12/12/2022 12:00	
Avg	48.24	1.12	108.24	0	38.2	
Num	25	25	25	25	25	
Data(%)	100	100	100	100	100	
STD	1.1	0.1	12.6	0	1.2	

Date & Time	11GT_LOAD	11HRSG_DUST	11HRSG_TEMP	11HRSG_SO2@7%O2	11HRSG_NOx@7%O2	Remark
	MW	mg/m3	Degree C.	ppm	ppm	
13/12/2022 00:00	StandBy	StandBy	StandBy	StandBy	StandBy	GT11 LEVEL C INSPECTION
13/12/2022 01:00	StandBy	StandBy	StandBy	StandBy	StandBy	GT11 LEVEL C INSPECTION
13/12/2022 02:00	StandBy	StandBy	StandBy	StandBy	StandBy	GT11 LEVEL C INSPECTION
13/12/2022 03:00	StandBy	StandBy	StandBy	StandBy	StandBy	GT11 LEVEL C INSPECTION
13/12/2022 04:00	StandBy	StandBy	StandBy	StandBy	StandBy	GT11 LEVEL C INSPECTION
13/12/2022 05:00	StandBy	StandBy	StandBy	StandBy	StandBy	GT11 LEVEL C INSPECTION
13/12/2022 06:00	StandBy	StandBy	StandBy	StandBy	StandBy	GT11 LEVEL C INSPECTION
13/12/2022 07:00	StandBy	StandBy	StandBy	StandBy	StandBy	GT11 LEVEL C INSPECTION
13/12/2022 08:00	StandBy	StandBy	StandBy	StandBy	StandBy	GT11 LEVEL C INSPECTION
13/12/2022 09:00	StandBy	StandBy	StandBy	StandBy	StandBy	GT11 LEVEL C INSPECTION
13/12/2022 10:00	StandBy	StandBy	StandBy	StandBy	StandBy	GT11 LEVEL C INSPECTION
13/12/2022 11:00	StandBy	StandBy	StandBy	StandBy	StandBy	GT11 LEVEL C INSPECTION
13/12/2022 12:00	StandBy	StandBy	StandBy	StandBy	StandBy	GT11 LEVEL C INSPECTION
13/12/2022 13:00	StandBy	StandBy	StandBy	StandBy	StandBy	GT11 LEVEL C INSPECTION
13/12/2022 14:00	StandBy	Audit	StandBy	StandBy	StandBy	GT11 LEVEL C INSPECTION
13/12/2022 15:00	StandBy	StandBy	StandBy	StandBy	StandBy	GT11 LEVEL C INSPECTION
13/12/2022 16:00	StandBy	StandBy	StandBy	StandBy	StandBy	GT11 LEVEL C INSPECTION
13/12/2022 17:00	StandBy	StandBy	StandBy	StandBy	StandBy	GT11 LEVEL C INSPECTION
13/12/2022 18:00	StandBy	StandBy	StandBy	StandBy	StandBy	GT11 LEVEL C INSPECTION
13/12/2022 19:00	StandBy	StandBy	StandBy	StandBy	StandBy	GT11 LEVEL C INSPECTION
13/12/2022 20:00	StandBy	StandBy	StandBy	StandBy	StandBy	GT11 LEVEL C INSPECTION
13/12/2022 21:00	StandBy	StandBy	StandBy	StandBy	StandBy	GT11 LEVEL C INSPECTION
13/12/2022 22:00	StandBy	StandBy	StandBy	StandBy	StandBy	GT11 LEVEL C INSPECTION
13/12/2022 23:00	StandBy	StandBy	StandBy	StandBy	StandBy	GT11 LEVEL C INSPECTION
14/12/2022 00:00	StandBy	StandBy	StandBy	StandBy	StandBy	GT11 LEVEL C INSPECTION
Minimum	---	---	---	---	---	
MinDate	13/12/2022 00:00	13/12/2022 00:00	13/12/2022 00:00	13/12/2022 00:00	13/12/2022 00:00	
Maximum	---	---	---	---	---	
MaxDate	13/12/2022 00:00	13/12/2022 00:00	13/12/2022 00:00	13/12/2022 00:00	13/12/2022 00:00	
Avg	---	---	---	---	---	
Num	0	0	0	0	0	
Data(%)	---	---	---	---	---	
STD	---	---	---	---	---	

Date & Time	12GT_LOAD	12HRSG_DUST	12HRSG_TEMP	12HRSG_SO2@7%O2	12HRSG_NOx@7%O2	Remark
	MW	mg/m3	Degree C.	ppm	ppm	
13/12/2022 00:00	49.18	1.14	122.12	0	37.7	
13/12/2022 01:00	49.32	1.17	122.28	0	37.8	
13/12/2022 02:00	49.32	1.15	122.25	0	37.6	
13/12/2022 03:00	49.03	1.14	122.56	0	36.7	
13/12/2022 04:00	47.92	1.16	123.02	0	32.4	
13/12/2022 05:00	47.08	1.13	123.27	0	29.9	
13/12/2022 06:00	46.94	1.2	123.4	0	29.7	
13/12/2022 07:00	47.42	1.19	123.52	0	30.7	
13/12/2022 08:00	48.92	1.1	122.84	0	35.9	
13/12/2022 09:00	49.07	1.44	122.6	0	36.9	
13/12/2022 10:00	48.95	1.33	122.51	0	38.5	
13/12/2022 11:00	48.53	1.29	122.02	0	38.4	
13/12/2022 12:00	48.26	1.29	121.97	0	38.2	
13/12/2022 13:00	47.91	1.33	121.98	0	37.9	
13/12/2022 14:00	47.83	1.35	122.13	0	37.8	
13/12/2022 15:00	47.9	1.35	122.03	0	37.6	
13/12/2022 16:00	48.31	1.37	122.1	0	37.5	
13/12/2022 17:00	48.48	1.46	122.55	0	36.6	
13/12/2022 18:00	48.48	1.6	123.34	0	34.5	
13/12/2022 19:00	48.48	1.64	123.61	0	33.9	
13/12/2022 20:00	48.75	1.6	123.6	0	34.3	
13/12/2022 21:00	49.14	1.57	123.64	0	35.9	
13/12/2022 22:00	49.23	1.61	123.66	0	36.6	
13/12/2022 23:00	49.28	1.5	123.33	0	36.3	
14/12/2022 00:00	49.14	1.55	123.64	0	35	
Minimum	46.94	1.1	121.97	0	29.7	
MinDate	13/12/2022 06:00	13/12/2022 08:00	13/12/2022 12:00	13/12/2022 00:00	13/12/2022 06:00	
Maximum	49.32	1.64	123.66	0	38.5	
MaxDate	13/12/2022 01:00	13/12/2022 19:00	13/12/2022 22:00	13/12/2022 00:00	13/12/2022 10:00	
Avg	48.51	1.35	122.8	0	35.8	
Num	25	25	25	25	25	
Data[%]	100	100	100	100	100	
STD	0.7	0.2	0.6	0	2.6	

Date & Time	11GT_LOAD	11HRSG_DUST	11HRSG_TEMP	11HRSG_SO2@7%O2	11HRSG_NOx@7%O2	Remark
	MW	mg/m3	Degree C.	ppm	ppm	
14/12/2022 00:00	StandBy	StandBy	StandBy	StandBy	StandBy	GT11 LEVEL C INSPECTION
14/12/2022 01:00	StandBy	StandBy	StandBy	StandBy	StandBy	GT11 LEVEL C INSPECTION
14/12/2022 02:00	StandBy	StandBy	StandBy	StandBy	StandBy	GT11 LEVEL C INSPECTION
14/12/2022 03:00	StandBy	StandBy	StandBy	StandBy	StandBy	GT11 LEVEL C INSPECTION
14/12/2022 04:00	StandBy	StandBy	StandBy	StandBy	StandBy	GT11 LEVEL C INSPECTION
14/12/2022 05:00	StandBy	StandBy	StandBy	StandBy	StandBy	GT11 LEVEL C INSPECTION
14/12/2022 06:00	StandBy	StandBy	StandBy	StandBy	StandBy	GT11 LEVEL C INSPECTION
14/12/2022 07:00	StandBy	StandBy	StandBy	StandBy	StandBy	GT11 LEVEL C INSPECTION
14/12/2022 08:00	StandBy	StandBy	StandBy	StandBy	StandBy	GT11 LEVEL C INSPECTION
14/12/2022 09:00	StandBy	StandBy	StandBy	StandBy	StandBy	GT11 LEVEL C INSPECTION
14/12/2022 10:00	StandBy	StandBy	StandBy	StandBy	StandBy	GT11 LEVEL C INSPECTION
14/12/2022 11:00	StandBy	StandBy	StandBy	StandBy	StandBy	GT11 LEVEL C INSPECTION
14/12/2022 12:00	StandBy	StandBy	StandBy	StandBy	StandBy	GT11 LEVEL C INSPECTION
14/12/2022 13:00	StandBy	StandBy	StandBy	StandBy	StandBy	GT11 LEVEL C INSPECTION
14/12/2022 14:00	StandBy	Audit	StandBy	StandBy	StandBy	GT11 LEVEL C INSPECTION
14/12/2022 15:00	StandBy	StandBy	StandBy	StandBy	StandBy	GT11 LEVEL C INSPECTION
14/12/2022 16:00	StandBy	StandBy	StandBy	StandBy	StandBy	GT11 LEVEL C INSPECTION
14/12/2022 17:00	StandBy	StandBy	StandBy	StandBy	StandBy	GT11 LEVEL C INSPECTION
14/12/2022 18:00	StandBy	StandBy	StandBy	StandBy	StandBy	GT11 LEVEL C INSPECTION
14/12/2022 19:00	StandBy	StandBy	StandBy	StandBy	StandBy	GT11 LEVEL C INSPECTION
14/12/2022 20:00	StandBy	StandBy	StandBy	StandBy	StandBy	GT11 LEVEL C INSPECTION
14/12/2022 21:00	StandBy	StandBy	StandBy	StandBy	StandBy	GT11 LEVEL C INSPECTION
14/12/2022 22:00	StandBy	StandBy	StandBy	StandBy	StandBy	GT11 LEVEL C INSPECTION
14/12/2022 23:00	StandBy	StandBy	StandBy	StandBy	StandBy	GT11 LEVEL C INSPECTION
15/12/2022 00:00	StandBy	StandBy	StandBy	StandBy	StandBy	GT11 LEVEL C INSPECTION
Minimum	---	---	---	---	---	
MinDate	14/12/2022 00:00	14/12/2022 00:00	14/12/2022 00:00	14/12/2022 00:00	14/12/2022 00:00	
Maximum	---	---	---	---	---	
MaxDate	14/12/2022 00:00	14/12/2022 00:00	14/12/2022 00:00	14/12/2022 00:00	14/12/2022 00:00	
Avg	---	---	---	---	---	
Num	0	0	0	0	0	
Data[%]	---	---	---	---	---	
STD	---	---	---	---	---	

Date & Time	12GT_LOAD	12HRSG_DUST	12HRSG_TEMP	12HRSG_SO2@7%O2	12HRSG_NOx@7%O2	Remark
	MW	mg/m3	Degree C.	ppm	ppm	
14/12/2022 00:00	49.14	1.55	123.64	0	35	
14/12/2022 01:00	49.21	1.56	123.63	0	35.5	
14/12/2022 02:00	49.21	1.45	123.23	0	35.9	
14/12/2022 03:00	48.95	1.47	123.4	0	34.4	
14/12/2022 04:00	47.9	1.55	124.27	0	30	
14/12/2022 05:00	46.96	1.48	123.64	0	28.4	
14/12/2022 06:00	46.94	1.57	124.03	0	28.2	
14/12/2022 07:00	47.41	1.48	123.93	0	28.6	
14/12/2022 08:00	48.95	1.39	123.81	0	33	
14/12/2022 09:00	49.12	1.67	123.36	0	35	
14/12/2022 10:00	49.18	1.31	123.11	0	36.4	
14/12/2022 11:00	48.95	1.34	123.01	0	37	
14/12/2022 12:00	48.57	1.35	123.14	0	36.3	
14/12/2022 13:00	48.31	1.39	123.12	0	36	
14/12/2022 14:00	48.16	1.41	123.09	0	35.7	
14/12/2022 15:00	48.15	1.45	122.77	0	35.5	
14/12/2022 16:00	47.99	1.44	122.62	0	34	
14/12/2022 17:00	47.82	1.52	123.13	0	31.7	
14/12/2022 18:00	49.25	1.58	122.99	0	35.8	
14/12/2022 19:00	49.35	1.53	122.94	0	35.4	
14/12/2022 20:00	49.35	1.58	123.19	0	34.6	
14/12/2022 21:00	49.28	1.5	123.49	0	33.5	
14/12/2022 22:00	49.26	1.47	123.38	0	33.7	
14/12/2022 23:00	49.25	1.45	123.43	0	33.4	
15/12/2022 00:00	49.05	1.47	123.56	0	32.6	
Minimum	46.94	1.31	122.62	0	28.2	
MinDate	14/12/2022 06:00	14/12/2022 10:00	14/12/2022 16:00	14/12/2022 00:00	14/12/2022 06:00	
Maximum	49.35	1.67	124.27	0	37	
MaxDate	14/12/2022 19:00	14/12/2022 09:00	14/12/2022 04:00	14/12/2022 00:00	14/12/2022 11:00	
Avg	48.63	1.48	123.36	0	33.8	
Num	25	25	25	25	25	
Data[%]	100	100	100	100	100	
STD	0.8	0.1	0.4	0	2.6	

Date & Time	11GT_LOAD	11HRSG_DUST	11HRSG_TEMP	11HRSG_SO2@7%O2	11HRSG_NOx@7%O2	Remark
	MW	mg/m3	Degree C.	ppm	ppm	
15/12/2022 00:00	StandBy	StandBy	StandBy	StandBy	StandBy	GT11 LEVEL C INSPECTION
15/12/2022 01:00	StandBy	StandBy	StandBy	StandBy	StandBy	GT11 LEVEL C INSPECTION
15/12/2022 02:00	StandBy	StandBy	StandBy	StandBy	StandBy	GT11 LEVEL C INSPECTION
15/12/2022 03:00	StandBy	StandBy	StandBy	StandBy	StandBy	GT11 LEVEL C INSPECTION
15/12/2022 04:00	StandBy	StandBy	StandBy	StandBy	StandBy	GT11 LEVEL C INSPECTION
15/12/2022 05:00	StandBy	StandBy	StandBy	StandBy	StandBy	GT11 LEVEL C INSPECTION
15/12/2022 06:00	StandBy	StandBy	StandBy	StandBy	StandBy	GT11 LEVEL C INSPECTION
15/12/2022 07:00	StandBy	StandBy	StandBy	StandBy	StandBy	GT11 LEVEL C INSPECTION
15/12/2022 08:00	StandBy	StandBy	StandBy	StandBy	StandBy	GT11 LEVEL C INSPECTION
15/12/2022 09:00	StandBy	StandBy	StandBy	StandBy	StandBy	GT11 LEVEL C INSPECTION
15/12/2022 10:00	StandBy	StandBy	StandBy	StandBy	StandBy	GT11 LEVEL C INSPECTION
15/12/2022 11:00	StandBy	StandBy	StandBy	StandBy	StandBy	GT11 LEVEL C INSPECTION
15/12/2022 12:00	StandBy	StandBy	StandBy	StandBy	StandBy	GT11 LEVEL C INSPECTION
15/12/2022 13:00	StandBy	StandBy	StandBy	StandBy	StandBy	GT11 LEVEL C INSPECTION
15/12/2022 14:00	StandBy	Audit	StandBy	StandBy	StandBy	GT11 LEVEL C INSPECTION
15/12/2022 15:00	StandBy	StandBy	StandBy	StandBy	StandBy	GT11 LEVEL C INSPECTION
15/12/2022 16:00	StandBy	StandBy	StandBy	StandBy	StandBy	GT11 LEVEL C INSPECTION
15/12/2022 17:00	StandBy	StandBy	StandBy	StandBy	StandBy	GT11 LEVEL C INSPECTION
15/12/2022 18:00	StandBy	StandBy	StandBy	StandBy	StandBy	GT11 LEVEL C INSPECTION
15/12/2022 19:00	StandBy	StandBy	StandBy	StandBy	StandBy	GT11 LEVEL C INSPECTION
15/12/2022 20:00	StandBy	StandBy	StandBy	StandBy	StandBy	GT11 LEVEL C INSPECTION
15/12/2022 21:00	StandBy	StandBy	StandBy	StandBy	StandBy	GT11 LEVEL C INSPECTION
15/12/2022 22:00	StandBy	StandBy	StandBy	StandBy	StandBy	GT11 LEVEL C INSPECTION
15/12/2022 23:00	StandBy	StandBy	StandBy	StandBy	StandBy	GT11 LEVEL C INSPECTION
16/12/2022 00:00	StandBy	StandBy	StandBy	StandBy	StandBy	GT11 LEVEL C INSPECTION
Minimum	---	---	---	---	---	
MinDate	15/12/2022 00:00	15/12/2022 00:00	15/12/2022 00:00	15/12/2022 00:00	15/12/2022 00:00	
Maximum	---	---	---	---	---	
MaxDate	15/12/2022 00:00	15/12/2022 00:00	15/12/2022 00:00	15/12/2022 00:00	15/12/2022 00:00	
Avg	---	---	---	---	---	
Num	0	0	0	0	0	
Data[%]	---	---	---	---	---	
STD	---	---	---	---	---	

Date & Time	12GT_LOAD	12HRSG_DUST	12HRSG_TEMP	12HRSG_SO2@7%O2	12HRSG_NOx@7%O2	Remark
	MW	mg/m3	Degree C.	ppm	ppm	
15/12/2022 00:00	49.05	1.47	123.56	0	32.6	
15/12/2022 01:00	49.08	1.46	123.58	0	32.9	
15/12/2022 02:00	49.19	1.45	123.47	0	33.6	
15/12/2022 03:00	48.87	1.5	123.72	0	32.1	
15/12/2022 04:00	47.76	1.49	123.85	0	28.2	
15/12/2022 05:00	46.89	1.47	123.87	0	26.3	
15/12/2022 06:00	46.88	1.48	123.7	0	26.3	
15/12/2022 07:00	47.25	1.46	123.95	0	26.6	
15/12/2022 08:00	48.88	1.44	123.77	0	32.5	
15/12/2022 09:00	49.15	1.61	123.29	0	34.6	
15/12/2022 10:00	48.85	1.35	123.38	0	34.4	
15/12/2022 11:00	48.36	1.34	123.3	0	33.7	
15/12/2022 12:00	47.91	1.38	123.37	0	33.1	
15/12/2022 13:00	47.78	1.51	123.64	0	33	
15/12/2022 14:00	47.67	1.63	123.78	0	32.9	
15/12/2022 15:00	47.67	1.53	123.15	0	32.5	
15/12/2022 16:00	47.56	1.42	122.86	0	31.6	
15/12/2022 17:00	48.22	1.49	122.89	0	32.4	
15/12/2022 18:00	48.69	1.53	122.96	0	32.7	
15/12/2022 19:00	48.94	1.48	123.09	0	32.8	
15/12/2022 20:00	48.91	1.42	122.85	0	32.5	
15/12/2022 21:00	49.12	1.46	123.27	0	32.5	
15/12/2022 22:00	49.28	1.54	123.59	0	32.3	
15/12/2022 23:00	49.29	1.52	123.53	0	32.2	
16/12/2022 00:00	49.35	1.53	123.76	0	31.5	
Minimum	46.88	1.34	122.85	0	26.3	
MinDate	15/12/2022 06:00	15/12/2022 11:00	15/12/2022 20:00	15/12/2022 00:00	15/12/2022 05:00	
Maximum	49.35	1.63	123.95	0	34.6	
MaxDate	16/12/2022 00:00	15/12/2022 14:00	15/12/2022 07:00	15/12/2022 00:00	15/12/2022 09:00	
Avg	48.42	1.48	123.45	0	31.8	
Num	25	25	25	25	25	
Data[%]	100	100	100	100	100	
STD	0.8	0.1	0.3	0	2.4	

Date & Time	11GT_LOAD	11HRSG_DUST	11HRSG_TEMP	11HRSG_SO2@7%O2	11HRSG_NOx@7%O2	Remark
	MW	mg/m3	Degree C.	ppm	ppm	
16/12/2022 00:00	StandBy	StandBy	StandBy	StandBy	StandBy	GT11 LEVEL C INSPECTION
16/12/2022 01:00	StandBy	StandBy	StandBy	StandBy	StandBy	GT11 LEVEL C INSPECTION
16/12/2022 02:00	StandBy	StandBy	StandBy	StandBy	StandBy	GT11 LEVEL C INSPECTION
16/12/2022 03:00	StandBy	StandBy	StandBy	StandBy	StandBy	GT11 LEVEL C INSPECTION
16/12/2022 04:00	StandBy	StandBy	StandBy	StandBy	StandBy	GT11 LEVEL C INSPECTION
16/12/2022 05:00	StandBy	StandBy	StandBy	StandBy	StandBy	GT11 LEVEL C INSPECTION
16/12/2022 06:00	StandBy	StandBy	StandBy	StandBy	StandBy	GT11 LEVEL C INSPECTION
16/12/2022 07:00	StandBy	StandBy	StandBy	StandBy	StandBy	GT11 LEVEL C INSPECTION
16/12/2022 08:00	StandBy	StandBy	StandBy	StandBy	StandBy	GT11 LEVEL C INSPECTION
16/12/2022 09:00	StandBy	StandBy	StandBy	StandBy	StandBy	GT11 LEVEL C INSPECTION
16/12/2022 10:00	StandBy	StandBy	StandBy	StandBy	StandBy	GT11 LEVEL C INSPECTION
16/12/2022 11:00	StandBy	StandBy	StandBy	StandBy	StandBy	GT11 LEVEL C INSPECTION
16/12/2022 12:00	StandBy	StandBy	StandBy	StandBy	StandBy	GT11 LEVEL C INSPECTION
16/12/2022 13:00	StandBy	StandBy	StandBy	StandBy	StandBy	GT11 LEVEL C INSPECTION
16/12/2022 14:00	StandBy	Audit	StandBy	StandBy	StandBy	GT11 LEVEL C INSPECTION
16/12/2022 15:00	StandBy	StandBy	StandBy	StandBy	StandBy	GT11 LEVEL C INSPECTION
16/12/2022 16:00	StandBy	StandBy	StandBy	StandBy	StandBy	GT11 LEVEL C INSPECTION
16/12/2022 17:00	StandBy	StandBy	StandBy	StandBy	StandBy	GT11 LEVEL C INSPECTION
16/12/2022 18:00	StandBy	StandBy	StandBy	StandBy	StandBy	GT11 LEVEL C INSPECTION
16/12/2022 19:00	StandBy	StandBy	StandBy	StandBy	StandBy	GT11 LEVEL C INSPECTION
16/12/2022 20:00	StandBy	StandBy	StandBy	StandBy	StandBy	GT11 LEVEL C INSPECTION
16/12/2022 21:00	StandBy	StandBy	StandBy	StandBy	StandBy	GT11 LEVEL C INSPECTION
16/12/2022 22:00	StandBy	StandBy	StandBy	StandBy	StandBy	GT11 LEVEL C INSPECTION
16/12/2022 23:00	StandBy	StandBy	StandBy	StandBy	StandBy	GT11 LEVEL C INSPECTION
17/12/2022 00:00	StandBy	StandBy	StandBy	StandBy	StandBy	GT11 LEVEL C INSPECTION
Minimum	---	---	---	---	---	
MinDate	16/12/2022 00:00	16/12/2022 00:00	16/12/2022 00:00	16/12/2022 00:00	16/12/2022 00:00	
Maximum	---	---	---	---	---	
MaxDate	16/12/2022 00:00	16/12/2022 00:00	16/12/2022 00:00	16/12/2022 00:00	16/12/2022 00:00	
Avg	---	---	---	---	---	
Num	0	0	0	0	0	
Data[%]	---	---	---	---	---	
STD	---	---	---	---	---	

Date & Time	12GT LOAD	12HRSG DUST	12HRSG TEMP	12HRSG SO2@7%O2	12HRSG NOx@7%O2	Remark
	MW	mg/m3	Degree C.	ppm	ppm	
16/12/2022 00:00	49.35	1.53	123.76	0	31.5	
16/12/2022 01:00	49.35	1.48	123.64	0	31.7	
16/12/2022 02:00	49.35	1.52	123.57	0	32	
16/12/2022 03:00	49.07	1.48	123.48	0	30.5	
16/12/2022 04:00	47.8	1.42	123.93	0	26.7	
16/12/2022 05:00	47.11	1.46	124.46	0	23.3	
16/12/2022 06:00	47.08	1.47	124.37	0	23.3	
16/12/2022 07:00	47.49	1.42	124.36	0	24.8	
16/12/2022 08:00	48.73	1.44	123.77	0	31.2	
16/12/2022 09:00	48.45	1.53	123.45	0	31.3	
16/12/2022 10:00	44.67	1.32	122.96	0	27.2	
16/12/2022 11:00	47.75	1.34	123.52	0	30.6	
16/12/2022 12:00	47.22	1.38	123.64	0	30.1	
16/12/2022 13:00	46.9	1.41	123.28	0	29.8	
16/12/2022 14:00	46.82	1.32	123.19	0	29.6	
16/12/2022 15:00	46.91	1.31	122.93	0	29.4	
16/12/2022 16:00	47.03	1.26	122.57	0	29.1	
16/12/2022 17:00	47.56	1.31	122.57	0	29.1	
16/12/2022 18:00	48.01	1.41	123.01	0	29.1	
16/12/2022 19:00	48.2	1.44	123.1	0	29	
16/12/2022 20:00	48.56	1.39	123.07	0	29	
16/12/2022 21:00	48.79	1.38	123.25	0	29.2	
16/12/2022 22:00	48.81	1.29	123.41	0	29.4	
16/12/2022 23:00	48.79	1.3	123.41	0	29.4	
17/12/2022 00:00	48.72	1.26	123.13	0	29.7	
Minimum	44.67	1.26	122.57	0	23.3	
MinDate	16/12/2022 10:00	16/12/2022 16:00	16/12/2022 16:00	16/12/2022 00:00	16/12/2022 05:00	
Maximum	49.35	1.53	124.46	0	32	
MaxDate	16/12/2022 00:00	16/12/2022 00:00	16/12/2022 05:00	16/12/2022 00:00	16/12/2022 02:00	
Avg	47.94	1.39	123.43	0	29	
Num	25	25	25	25	25	
Data[%]	100	100	100	100	100	
STD	1.1	0.1	0.5	0	2.4	

Date & Time	11GT LOAD	11HRSG DUST	11HRSG TEMP	11HRSG SO2@7%O2	11HRSG NOx@7%O2	Remark
	MW	mg/m3	Degree C.	ppm	ppm	
17/12/2022 00:00	StandBy	StandBy	StandBy	StandBy	StandBy	GT11 LEVEL C INSPECTION
17/12/2022 01:00	StandBy	StandBy	StandBy	StandBy	StandBy	GT11 LEVEL C INSPECTION
17/12/2022 02:00	StandBy	StandBy	StandBy	StandBy	StandBy	GT11 LEVEL C INSPECTION
17/12/2022 03:00	StandBy	StandBy	StandBy	StandBy	StandBy	GT11 LEVEL C INSPECTION
17/12/2022 04:00	StandBy	StandBy	StandBy	StandBy	StandBy	GT11 LEVEL C INSPECTION
17/12/2022 05:00	StandBy	StandBy	StandBy	StandBy	StandBy	GT11 LEVEL C INSPECTION
17/12/2022 06:00	StandBy	StandBy	StandBy	StandBy	StandBy	GT11 LEVEL C INSPECTION
17/12/2022 07:00	StandBy	StandBy	StandBy	StandBy	StandBy	GT11 LEVEL C INSPECTION
17/12/2022 08:00	StandBy	StandBy	StandBy	StandBy	StandBy	GT11 LEVEL C INSPECTION
17/12/2022 09:00	StandBy	StandBy	StandBy	StandBy	StandBy	GT11 LEVEL C INSPECTION
17/12/2022 10:00	StandBy	StandBy	StandBy	StandBy	StandBy	GT11 LEVEL C INSPECTION
17/12/2022 11:00	StandBy	StandBy	StandBy	StandBy	StandBy	GT11 LEVEL C INSPECTION
17/12/2022 12:00	StandBy	StandBy	StandBy	StandBy	StandBy	GT11 LEVEL C INSPECTION
17/12/2022 13:00	StandBy	StandBy	StandBy	StandBy	StandBy	GT11 LEVEL C INSPECTION
17/12/2022 14:00	StandBy	Audit	StandBy	StandBy	StandBy	GT11 LEVEL C INSPECTION
17/12/2022 15:00	StandBy	StandBy	StandBy	StandBy	StandBy	GT11 LEVEL C INSPECTION
17/12/2022 16:00	StandBy	StandBy	StandBy	StandBy	StandBy	GT11 LEVEL C INSPECTION
17/12/2022 17:00	StandBy	StandBy	StandBy	StandBy	StandBy	GT11 LEVEL C INSPECTION
17/12/2022 18:00	StandBy	StandBy	StandBy	StandBy	StandBy	GT11 LEVEL C INSPECTION
17/12/2022 19:00	StandBy	StandBy	StandBy	StandBy	StandBy	GT11 LEVEL C INSPECTION
17/12/2022 20:00	StandBy	StandBy	StandBy	StandBy	StandBy	GT11 LEVEL C INSPECTION
17/12/2022 21:00	StandBy	StandBy	StandBy	StandBy	StandBy	GT11 LEVEL C INSPECTION
17/12/2022 22:00	StandBy	StandBy	StandBy	StandBy	StandBy	GT11 LEVEL C INSPECTION
17/12/2022 23:00	StandBy	StandBy	StandBy	StandBy	StandBy	GT11 LEVEL C INSPECTION
18/12/2022 00:00	StandBy	StandBy	StandBy	StandBy	StandBy	GT11 LEVEL C INSPECTION
Minimum	---	---	---	---	---	
MinDate	17/12/2022 00:00	17/12/2022 00:00	17/12/2022 00:00	17/12/2022 00:00	17/12/2022 00:00	
Maximum	---	---	---	---	---	
MaxDate	17/12/2022 00:00	17/12/2022 00:00	17/12/2022 00:00	17/12/2022 00:00	17/12/2022 00:00	
Avg	---	---	---	---	---	
Num	0	0	0	0	0	
Data[%]	---	---	---	---	---	
STD	---	---	---	---	---	

Date & Time	12GT_LOAD	12HRSG_DUST	12HRSG_TEMP	12HRSG_SO2@7%O2	12HRSG_NOx@7%O2	Remark
	MW	mg/m3	Degree C.	ppm	ppm	
17/12/2022 00:00	48.72	1.26	123.13	0	29.7	
17/12/2022 01:00	48.77	1.22	123.12	0	29.7	
17/12/2022 02:00	48.77	1.24	123.28	0	29.7	
17/12/2022 03:00	48.8	1.24	123.25	0	29.5	
17/12/2022 04:00	48.81	1.23	123.14	0	29.7	
17/12/2022 05:00	48.81	1.29	123.31	0	29.4	
17/12/2022 06:00	48.8	1.25	123.24	0	29.5	
17/12/2022 07:00	48.74	1.22	123.23	0	29.7	
17/12/2022 08:00	48.41	1.25	123.31	0	29.4	
17/12/2022 09:00	48.06	1.4	123.18	0	28.7	
17/12/2022 10:00	47.7	1.18	122.97	0	28.3	
17/12/2022 11:00	47.32	1.21	123.02	0	28	
17/12/2022 12:00	47	1.21	122.99	0	27.7	
17/12/2022 13:00	46.99	1.21	122.88	0	27.5	
17/12/2022 14:00	46.98	1.15	122.65	0	27.3	
17/12/2022 15:00	47.02	1.1	122.17	0	27.4	
17/12/2022 16:00	47.23	1.11	122.12	0	27.4	
17/12/2022 17:00	47.7	1.15	122.14	0	27.7	
17/12/2022 18:00	48.25	1.23	122.28	0	27.8	
17/12/2022 19:00	48.66	1.23	122.16	0	28.1	
17/12/2022 20:00	48.78	1.17	121.98	0	28.4	
17/12/2022 21:00	49	1.11	122.3	0	28.3	
17/12/2022 22:00	49.23	1.13	122.69	0	28.3	
17/12/2022 23:00	49.33	1.1	122.69	0	28.7	
18/12/2022 00:00	49.36	1.04	122.89	0	28.3	
Minimum	46.98	1.04	121.98	0	27.3	
MinDate	17/12/2022 14:00	18/12/2022 00:00	17/12/2022 00:00	17/12/2022 00:00	17/12/2022 14:00	
Maximum	49.36	1.4	123.31	0	29.7	
MaxDate	18/12/2022 00:00	17/12/2022 09:00	17/12/2022 05:00	17/12/2022 00:00	17/12/2022 00:00	
Avg	48.29	1.2	122.8	0	28.6	
Num	25	25	25	25	25	
Data[%]	100	100	100	100	100	
STD	0.8	0.1	0.5	0	0.9	

Date & Time	11GT_LOAD	11HRSG_DUST	11HRSG_TEMP	11HRSG_SO2@7%O2	11HRSG_NOx@7%O2	Remark
	MW	mg/m3	Degree C.	ppm	ppm	
18/12/2022 00:00	StandBy	StandBy	StandBy	StandBy	StandBy	GT11 LEVEL C INSPECTION
18/12/2022 01:00	StandBy	StandBy	StandBy	StandBy	StandBy	GT11 LEVEL C INSPECTION
18/12/2022 02:00	StandBy	StandBy	StandBy	StandBy	StandBy	GT11 LEVEL C INSPECTION
18/12/2022 03:00	StandBy	StandBy	StandBy	StandBy	StandBy	GT11 LEVEL C INSPECTION
18/12/2022 04:00	StandBy	StandBy	StandBy	StandBy	StandBy	GT11 LEVEL C INSPECTION
18/12/2022 05:00	StandBy	StandBy	StandBy	StandBy	StandBy	GT11 LEVEL C INSPECTION
18/12/2022 06:00	StandBy	StandBy	StandBy	StandBy	StandBy	GT11 LEVEL C INSPECTION
18/12/2022 07:00	StandBy	StandBy	StandBy	StandBy	StandBy	GT11 LEVEL C INSPECTION
18/12/2022 08:00	StandBy	StandBy	StandBy	StandBy	StandBy	GT11 LEVEL C INSPECTION
18/12/2022 09:00	StandBy	StandBy	StandBy	StandBy	StandBy	GT11 LEVEL C INSPECTION
18/12/2022 10:00	StandBy	StandBy	StandBy	StandBy	StandBy	GT11 LEVEL C INSPECTION
18/12/2022 11:00	StandBy	StandBy	StandBy	StandBy	StandBy	GT11 LEVEL C INSPECTION
18/12/2022 12:00	StandBy	StandBy	StandBy	StandBy	StandBy	GT11 LEVEL C INSPECTION
18/12/2022 13:00	StandBy	StandBy	StandBy	StandBy	StandBy	GT11 LEVEL C INSPECTION
18/12/2022 14:00	StandBy	Audit	StandBy	StandBy	StandBy	GT11 LEVEL C INSPECTION
18/12/2022 15:00	StandBy	StandBy	StandBy	StandBy	StandBy	GT11 LEVEL C INSPECTION
18/12/2022 16:00	StandBy	StandBy	StandBy	StandBy	StandBy	GT11 LEVEL C INSPECTION
18/12/2022 17:00	StandBy	StandBy	StandBy	StandBy	StandBy	GT11 LEVEL C INSPECTION
18/12/2022 18:00	StandBy	StandBy	StandBy	StandBy	StandBy	GT11 LEVEL C INSPECTION
18/12/2022 19:00	StandBy	StandBy	StandBy	StandBy	StandBy	GT11 LEVEL C INSPECTION
18/12/2022 20:00	StandBy	StandBy	StandBy	StandBy	StandBy	GT11 LEVEL C INSPECTION
18/12/2022 21:00	StandBy	StandBy	StandBy	StandBy	StandBy	GT11 LEVEL C INSPECTION
18/12/2022 22:00	StandBy	StandBy	StandBy	StandBy	StandBy	GT11 LEVEL C INSPECTION
18/12/2022 23:00	StandBy	StandBy	StandBy	StandBy	StandBy	GT11 LEVEL C INSPECTION
19/12/2022 00:00	StandBy	StandBy	StandBy	StandBy	StandBy	GT11 LEVEL C INSPECTION
Minimum	---	---	---	---	---	
MinDate	18/12/2022 00:00	18/12/2022 00:00	18/12/2022 00:00	18/12/2022 00:00	18/12/2022 00:00	
Maximum	---	---	---	---	---	
MaxDate	18/12/2022 00:00	18/12/2022 00:00	18/12/2022 00:00	18/12/2022 00:00	18/12/2022 00:00	
Avg	---	---	---	---	---	
Num	0	0	0	0	0	
Data[%]	---	---	---	---	---	
STD	---	---	---	---	---	

Date & Time	12GT_LOAD	12HRSG_DUST	12HRSG_TEMP	12HRSG_SO2@7%O2	12HRSG_NOx@7%O2	Remark
	MW	mg/m3	Degree C.	ppm	ppm	
18/12/2022 00:00	49.36	1.04	122.89	0	28.3	
18/12/2022 01:00	49.34	1.01	122.83	0	27.9	
18/12/2022 02:00	49.35	0.97	122.77	0	27.6	
18/12/2022 03:00	49.34	0.96	122.95	0	26.7	
18/12/2022 04:00	49.35	0.95	123.01	0	26.7	
18/12/2022 05:00	49.35	1.01	123.41	0	26.2	
18/12/2022 06:00	49.35	1.04	123.6	0	25.9	
18/12/2022 07:00	49.35	1.05	123.62	0	26	
18/12/2022 08:00	49.35	1.03	123.37	0	26.5	
18/12/2022 09:00	49.35	1.64	123.13	0	27.4	
18/12/2022 10:00	49.35	1.35	122.85	0	29.1	
18/12/2022 11:00	49.35	1.37	122.8	0	30.4	
18/12/2022 12:00	49.3	1.38	122.53	0	31	
18/12/2022 13:00	49.13	1.39	122.56	0	30.8	
18/12/2022 14:00	48.94	1.4	122.61	0	30.2	
18/12/2022 15:00	48.83	1.42	122.47	0	29.6	
18/12/2022 16:00	48.99	1.43	122.26	0	29.7	
18/12/2022 17:00	49.32	1.54	122.5	0	29.8	
18/12/2022 18:00	49.36	1.62	123.02	0	28.6	
18/12/2022 19:00	49.35	1.63	123.17	0	27.4	
18/12/2022 20:00	49.36	1.6	123.04	0	27	
18/12/2022 21:00	49.35	1.53	123.27	0	26.4	
18/12/2022 22:00	49.36	1.5	123.26	0	26.2	
18/12/2022 23:00	49.35	1.48	123.31	0	25.9	
19/12/2022 00:00	49.35	1.48	123.44	0	25.5	
Minimum	48.83	0.95	122.26	0	25.5	
MinDate	18/12/2022 15:00	18/12/2022 04:00	18/12/2022 16:00	18/12/2022 00:00	19/12/2022 00:00	
Maximum	49.36	1.64	123.62	0	31	
MaxDate	18/12/2022 00:00	18/12/2022 09:00	18/12/2022 07:00	18/12/2022 00:00	18/12/2022 12:00	
Avg	49.29	1.31	122.99	0	27.9	
Num	25	25	25	25	25	
Data[%]	100	100	100	100	100	
STD	0.1	0.2	0.4	0	1.7	

Date & Time	11GT_LOAD	11HRSG_DUST	11HRSG_TEMP	11HRSG_SO2@7%O2	11HRSG_NOx@7%O2	Remark
	MW	mg/m3	Degree C.	ppm	ppm	
19/12/2022 00:00	StandBy	StandBy	StandBy	StandBy	StandBy	
19/12/2022 01:00	StandBy	StandBy	StandBy	StandBy	StandBy	
19/12/2022 02:00	StandBy	StandBy	StandBy	StandBy	StandBy	
19/12/2022 03:00	StandBy	StandBy	StandBy	StandBy	StandBy	
19/12/2022 04:00	StandBy	StandBy	StandBy	StandBy	StandBy	
19/12/2022 05:00	StandBy	StandBy	StandBy	StandBy	StandBy	
19/12/2022 06:00	StandBy	StandBy	StandBy	StandBy	StandBy	
19/12/2022 07:00	StandBy	StandBy	StandBy	StandBy	StandBy	
19/12/2022 08:00	StandBy	StandBy	StandBy	StandBy	StandBy	
19/12/2022 09:00	StandBy	StandBy	StandBy	StandBy	StandBy	
19/12/2022 10:00	StandBy	StandBy	StandBy	StandBy	StandBy	
19/12/2022 11:00	StandBy	StandBy	StandBy	StandBy	StandBy	
19/12/2022 12:00	StandBy	StandBy	StandBy	StandBy	StandBy	
19/12/2022 13:00	StandBy	StandBy	StandBy	StandBy	StandBy	
19/12/2022 14:00	StandBy	Audit	StandBy	StandBy	StandBy	
19/12/2022 15:00	StandBy	StandBy	StandBy	StandBy	StandBy	
19/12/2022 16:00	StandBy	StandBy	StandBy	StandBy	StandBy	
19/12/2022 17:00	StandBy	StandBy	StandBy	StandBy	StandBy	
19/12/2022 18:00	StandBy	StandBy	StandBy	StandBy	StandBy	
19/12/2022 19:00	StandBy	StandBy	StandBy	StandBy	StandBy	
19/12/2022 20:00	StandBy	StandBy	StandBy	StandBy	StandBy	
19/12/2022 21:00	StandBy	StandBy	StandBy	StandBy	StandBy	
19/12/2022 22:00	StandBy	StandBy	StandBy	StandBy	StandBy	
19/12/2022 23:00	StandBy	StandBy	StandBy	StandBy	StandBy	
20/12/2022 00:00	StandBy	StandBy	StandBy	StandBy	StandBy	
Minimum	----	----	----	----	----	
MinDate	19/12/2022 00:00	19/12/2022 00:00	19/12/2022 00:00	19/12/2022 00:00	19/12/2022 00:00	
Maximum	----	----	----	----	----	
MaxDate	19/12/2022 00:00	19/12/2022 00:00	19/12/2022 00:00	19/12/2022 00:00	19/12/2022 00:00	
Avg	----	----	----	----	----	
Num	0	0	0	0	0	
Data[%]	----	----	----	----	----	
STD	----	----	----	----	----	

Date & Time	12GT_LOAD	12HRSG_DUST	12HRSG_TEMP	12HRSG_SO2@7%O2	12HRSG_NOx@7%O2	Remark
	MW	mg/m3	Degree C.	ppm	ppm	
19/12/2022 00:00	49.35	1.48	123.44	0	25.5	
19/12/2022 01:00	49.35	1.48	123.47	0	25.3	
19/12/2022 02:00	49.36	1.51	123.68	0	25.1	
19/12/2022 03:00	49.36	1.51	123.77	0	24.9	
19/12/2022 04:00	49.35	1.49	123.72	0	24.5	
19/12/2022 05:00	49.36	1.45	123.59	0	24.3	
19/12/2022 06:00	49.35	1.49	123.76	0	24.3	
19/12/2022 07:00	49.36	1.49	123.9	0	24.5	
19/12/2022 08:00	49.33	1.43	123.81	0	24.5	
19/12/2022 09:00	48.8	1.66	123.95	0	23	
19/12/2022 10:00	47.17	1.37	123.32	0	22.9	
19/12/2022 11:00	48.88	1.45	123.79	0	25.2	
19/12/2022 12:00	48.72	1.46	123.62	0	26	
19/12/2022 13:00	49	1.44	123.16	0	28.4	
19/12/2022 14:00	48.79	1.46	123.14	0	28.1	
19/12/2022 15:00	48.67	1.49	122.75	0	27.7	
19/12/2022 16:00	48.8	1.57	122.77	0	27.7	
19/12/2022 17:00	48.12	1.64	123.18	0	22.6	
19/12/2022 18:00	48.13	1.7	123.66	0	21.3	
19/12/2022 19:00	48.4	1.7	123.84	0	21.8	
19/12/2022 20:00	49.36	1.67	123.63	0	25.2	
19/12/2022 21:00	49.35	1.67	123.95	0	24.7	
19/12/2022 22:00	49.28	1.59	123.58	0	25	
19/12/2022 23:00	49.1	1.55	123.57	0	24.3	
20/12/2022 00:00	49.02	1.46	123.5	0	23.7	
Minimum	47.17	1.37	122.75	0	21.3	
MinDate	19/12/2022 10:00	19/12/2022 10:00	19/12/2022 15:00	19/12/2022 00:00	19/12/2022 18:00	
Maximum	49.36	1.7	123.95	0	28.4	
MaxDate	19/12/2022 02:00	19/12/2022 18:00	19/12/2022 09:00	19/12/2022 00:00	19/12/2022 13:00	
Avg	48.95	1.53	123.54	0	24.8	
Num	25	25	25	25	25	
Data[%]	100	100	100	100	100	
STD	0.5	0.1	0.3	0	1.8	

Date & Time	11GT_LOAD	11HRSG_DUST	11HRSG_TEMP	11HRSG_SO2@7%O2	11HRSG_NOx@7%O2	Remark
	MW	mg/m3	Degree C.	ppm		
20/12/2022 00:00	StandBy	StandBy	StandBy	StandBy	StandBy	
20/12/2022 01:00	StandBy	StandBy	StandBy	StandBy	StandBy	
20/12/2022 02:00	StandBy	StandBy	StandBy	StandBy	StandBy	
20/12/2022 03:00	StandBy	StandBy	StandBy	StandBy	StandBy	
20/12/2022 04:00	StandBy	StandBy	StandBy	StandBy	StandBy	
20/12/2022 05:00	StandBy	StandBy	StandBy	StandBy	StandBy	
20/12/2022 06:00	StandBy	StandBy	StandBy	StandBy	StandBy	
20/12/2022 07:00	StandBy	StandBy	StandBy	StandBy	StandBy	
20/12/2022 08:00	StandBy	StandBy	StandBy	StandBy	StandBy	
20/12/2022 09:00	StandBy	StandBy	StandBy	StandBy	StandBy	
20/12/2022 10:00	StandBy	StandBy	StandBy	StandBy	StandBy	
20/12/2022 11:00	StandBy	StandBy	StandBy	StandBy	StandBy	
20/12/2022 12:00	StandBy	StandBy	StandBy	StandBy	StandBy	
20/12/2022 13:00	StandBy	StandBy	StandBy	StandBy	StandBy	
20/12/2022 14:00	StandBy	Audit	StandBy	StandBy	StandBy	
20/12/2022 15:00	StandBy	StandBy	StandBy	StandBy	StandBy	
20/12/2022 16:00	StandBy	StandBy	StandBy	StandBy	StandBy	
20/12/2022 17:00	StandBy	StandBy	StandBy	StandBy	StandBy	
20/12/2022 18:00	StandBy	StandBy	StandBy	StandBy	StandBy	
20/12/2022 19:00	StandBy	StandBy	StandBy	StandBy	StandBy	
20/12/2022 20:00	StandBy	StandBy	StandBy	StandBy	StandBy	
20/12/2022 21:00	StandBy	StandBy	StandBy	StandBy	StandBy	
20/12/2022 22:00	StandBy	StandBy	StandBy	StandBy	StandBy	
20/12/2022 23:00	StandBy	StandBy	StandBy	StandBy	StandBy	
21/12/2022 00:00	StandBy	StandBy	StandBy	StandBy	StandBy	
Minimum	----	----	----	----	----	
MinDate	20/12/2022 00:00	20/12/2022 00:00	20/12/2022 00:00	20/12/2022 00:00	20/12/2022 00:00	
Maximum	----	----	----	----	----	
MaxDate	20/12/2022 00:00	20/12/2022 00:00	20/12/2022 00:00	20/12/2022 00:00	20/12/2022 00:00	
Avg	----	----	----	----	----	
Num	0	0	0	0	0	
Data[%]	----	----	----	----	----	
STD	----	----	----	----	----	

Date & Time	12GT_LOAD	12HRSG_DUST	12HRSG_TEMP	12HRSG_SO2@7%O2	12HRSG_NOx@7%O2	Remark
	MW	mg/m3	Degree C.	ppm	ppm	
20/12/2022 00:00	49.02	1.46	123.5	0	23.7	
20/12/2022 01:00	49.01	1.48	123.49	0	24.2	
20/12/2022 02:00	49.12	1.53	123.64	0	24.6	
20/12/2022 03:00	48.9	1.59	123.83	0	23.5	
20/12/2022 04:00	47.73	1.69	124.47	0	19.3	
20/12/2022 05:00	46.7	1.64	124.09	0	17.8	
20/12/2022 06:00	46.59	1.69	124.02	0	17.6	
20/12/2022 07:00	47.09	1.63	124.26	0	18.2	
20/12/2022 08:00	48.78	1.63	124.39	0	23.6	
20/12/2022 09:00	47.41	1.58	123.58	0	23.8	
20/12/2022 10:00	49	1.23	123.41	0	26.4	
20/12/2022 11:00	48.72	1.25	123.31	0	26.5	
20/12/2022 12:00	48.19	1.24	123.32	0	25.5	
20/12/2022 13:00	47.8	1.29	123.45	0	25.1	
20/12/2022 14:00	47.65	1.32	124.03	0	24.9	
20/12/2022 15:00	47.62	1.38	123.53	0	24.6	
20/12/2022 16:00	47.73	1.31	123.55	0	24.4	
20/12/2022 17:00	48.13	1.36	123.19	0	24.3	
20/12/2022 18:00	48.69	1.43	122.9	0	24.8	
20/12/2022 19:00	49.07	1.42	122.67	0	25.2	
20/12/2022 20:00	49.25	1.39	122.68	0	24.9	
20/12/2022 21:00	49.35	1.38	122.89	0	25.2	
20/12/2022 22:00	49.05	1.43	123.26	0	23.9	
20/12/2022 23:00	49	1.41	123.4	0	23.2	
21/12/2022 00:00	49	1.42	123.81	0	22.3	
Minimum	46.59	1.23	122.67	0	17.6	
MinDate	20/12/2022 06:00	20/12/2022 10:00	20/12/2022 19:00	20/12/2022 00:00	20/12/2022 06:00	
Maximum	49.35	1.69	124.47	0	26.5	
MaxDate	20/12/2022 21:00	20/12/2022 04:00	20/12/2022 04:00	20/12/2022 00:00	20/12/2022 11:00	
Avg	48.34	1.45	123.55	0	23.5	
Num	25	25	25	25	25	
Data[%]	100	100	100	100	100	
STD	0.8	0.1	0.5	0	2.5	

Date & Time	11GT_LOAD	11HRSG_DUST	11HRSG_TEMP	11HRSG_SO2@7%O2	11HRSG_NOx@7%O2	Remark
	MW	mg/m3	Degree C.	ppm	ppm	
21/12/2022 00:00	StandBy	StandBy	StandBy	StandBy	StandBy	GT11 SD
21/12/2022 01:00	StandBy	StandBy	StandBy	StandBy	StandBy	GT11 SD
21/12/2022 02:00	StandBy	StandBy	StandBy	StandBy	StandBy	GT11 SD
21/12/2022 03:00	StandBy	StandBy	StandBy	StandBy	StandBy	GT11 SD
21/12/2022 04:00	StandBy	StandBy	StandBy	StandBy	StandBy	GT11 SD
21/12/2022 05:00	StandBy	StandBy	StandBy	StandBy	StandBy	GT11 SD
21/12/2022 06:00	StandBy	StandBy	StandBy	StandBy	StandBy	GT11 SD
21/12/2022 07:00	StandBy	StandBy	StandBy	StandBy	StandBy	GT11 SD
21/12/2022 08:00	StandBy	StandBy	StandBy	StandBy	StandBy	GT11 SD
21/12/2022 09:00	StandBy	Audit	StandBy	StandBy	StandBy	GT11 SD
21/12/2022 10:00	Calib	Calib	Calib	Calib	Calib	GT11 SD
21/12/2022 11:00	StandBy	StandBy	StandBy	StandBy	StandBy	GT11 SD
21/12/2022 12:00	StandBy	StandBy	StandBy	StandBy	StandBy	GT11 SD
21/12/2022 13:00	StandBy	StandBy	StandBy	StandBy	StandBy	GT11 SD
21/12/2022 14:00	StandBy	Audit	StandBy	StandBy	StandBy	GT11 SD
21/12/2022 15:00	StandBy	StandBy	StandBy	StandBy	StandBy	GT11 SD
21/12/2022 16:00	StandBy	StandBy	StandBy	StandBy	StandBy	GT11 SD
21/12/2022 17:00	StandBy	StandBy	StandBy	StandBy	StandBy	GT11 SD
21/12/2022 18:00	StandBy	StandBy	StandBy	StandBy	StandBy	GT11 SD
21/12/2022 19:00	StandBy	StandBy	StandBy	StandBy	StandBy	GT11 SD
21/12/2022 20:00	StandBy	StandBy	StandBy	StandBy	StandBy	GT11 SD
21/12/2022 21:00	StandBy	StandBy	StandBy	StandBy	StandBy	GT11 SD
21/12/2022 22:00	StandBy	StandBy	StandBy	StandBy	StandBy	GT11 SD
21/12/2022 23:00	StandBy	StandBy	StandBy	StandBy	StandBy	GT11 SD
22/12/2022 00:00	StandBy	StandBy	StandBy	StandBy	StandBy	GT11 SD
Minimum	---	---	---	---	---	
MinDate	21/12/2022 00:00	21/12/2022 00:00	21/12/2022 00:00	21/12/2022 00:00	21/12/2022 00:00	
Maximum	---	---	---	---	---	
MaxDate	21/12/2022 00:00	21/12/2022 00:00	21/12/2022 00:00	21/12/2022 00:00	21/12/2022 00:00	
Avg	---	---	---	---	---	
Num	0	0	0	0	0	
Data[%]	---	---	---	---	---	
STD	---	---	---	---	---	

Date & Time	12GT_LOAD	12HRSG_DUST	12HRSG_TEMP	12HRSG_SO2@7%O2	12HRSG_NOx@7%O2	Remark
	MW	mg/m3	Degree C.	ppm	ppm	
21/12/2022 00:00	49	1.42	123.81	0	22.3	
21/12/2022 01:00	49	1.41	123.68	0	21.8	
21/12/2022 02:00	49	1.47	123.92	0	21.3	
21/12/2022 03:00	48.94	1.54	124.05	0	21.2	
21/12/2022 04:00	48.08	1.48	124.14	0	18.8	
21/12/2022 05:00	46.62	1.39	123.97	0	15.8	
21/12/2022 06:00	46.63	1.44	123.87	0	15.9	
21/12/2022 07:00	46.81	1.37	124.12	0	16.3	
21/12/2022 08:00	48.38	1.31	123.8	0	21.5	
21/12/2022 09:00	47.75	1.44	122.97	0	23.3	
21/12/2022 10:00	48.39	1.28	123.11	0	24.1	
21/12/2022 11:00	47.94	1.26	122.93	0	23.8	
21/12/2022 12:00	47.59	1.21	122.74	0	23.2	
21/12/2022 13:00	47.38	1.21	122.55	0	15.9	
21/12/2022 14:00	Calib	Calib	Calib	Calib	Calib	Calibration
21/12/2022 15:00	47.02	1.22	122.61	0	22.7	
21/12/2022 16:00	47.08	1.24	122.56	0	22.3	
21/12/2022 17:00	47.63	1.3	122.8	0	22.4	
21/12/2022 18:00	48.19	1.4	122.97	0.1	22.6	
21/12/2022 19:00	48.67	1.42	123.06	0.2	23	
21/12/2022 20:00	48.9	1.52	123.44	0.3	23	
21/12/2022 21:00	48.6	1.42	123.72	0.3	21.5	
21/12/2022 22:00	48.59	1.41	123.97	0.2	21.1	
21/12/2022 23:00	48.59	1.33	123.77	0.2	21.1	
22/12/2022 00:00	48.59	1.4	124.04	0.2	20.8	
Minimum	46.62	1.21	122.55	0	15.8	
MinDate	21/12/2022 05:00	21/12/2022 12:00	21/12/2022 13:00	21/12/2022 00:00	21/12/2022 05:00	
Maximum	49	1.54	124.14	0.3	24.1	
MaxDate	21/12/2022 00:00	21/12/2022 03:00	21/12/2022 04:00	21/12/2022 20:00	21/12/2022 10:00	
Avg	48.06	1.37	123.44	0.1	21.1	
Num	24	24	24	24	24	
Data[%]	96	96	96	96	96	
STD	0.8	0.1	0.6	0.1	2.6	

Date & Time	11GT_LOAD	11HRSG_DUST	11HRSG_TEMP	11HRSG_SO2@7%O2	11HRSG_NOx@7%O2	Remark
	MW	mg/m3	Degree C.	ppm	ppm	
22/12/2022 00:00	StandBy	StandBy	StandBy	StandBy	StandBy	GT11 SD
22/12/2022 01:00	StandBy	StandBy	StandBy	StandBy	StandBy	GT11 SD
22/12/2022 02:00	StandBy	StandBy	StandBy	StandBy	StandBy	GT11 SD
22/12/2022 03:00	StandBy	StandBy	StandBy	StandBy	StandBy	GT11 SD
22/12/2022 04:00	StandBy	StandBy	StandBy	StandBy	StandBy	GT11 SD
22/12/2022 05:00	StandBy	StandBy	StandBy	StandBy	StandBy	GT11 SD
22/12/2022 06:00	StandBy	StandBy	StandBy	StandBy	StandBy	GT11 SD
22/12/2022 07:00	StandBy	StandBy	StandBy	StandBy	StandBy	GT11 SD
22/12/2022 08:00	StandBy	StandBy	StandBy	StandBy	StandBy	GT11 SD
22/12/2022 09:00	StandBy	StandBy	StandBy	StandBy	StandBy	GT11 SD
22/12/2022 10:00	Calib	Calib	Calib	Calib	Calib	GT11 SD
22/12/2022 11:00	StandBy	Audit	StandBy	StandBy	StandBy	GT11 SD
22/12/2022 12:00	StandBy	Audit	StandBy	StandBy	StandBy	GT11 SD
22/12/2022 13:00	StandBy	StandBy	StandBy	StandBy	StandBy	GT11 SD
22/12/2022 14:00	StandBy	StandBy	StandBy	StandBy	StandBy	GT11 SD
22/12/2022 15:00	StandBy	StandBy	StandBy	StandBy	StandBy	GT11 SD
22/12/2022 16:00	StandBy	StandBy	StandBy	StandBy	StandBy	GT11 SD
22/12/2022 17:00	StandBy	StandBy	StandBy	StandBy	StandBy	GT11 SD
22/12/2022 18:00	StandBy	StandBy	StandBy	StandBy	StandBy	GT11 SD
22/12/2022 19:00	StandBy	StandBy	StandBy	StandBy	StandBy	GT11 SD
22/12/2022 20:00	StandBy	StandBy	StandBy	StandBy	StandBy	GT11 SD
22/12/2022 21:00	StandBy	StandBy	StandBy	StandBy	StandBy	GT11 SD
22/12/2022 22:00	StandBy	StandBy	StandBy	StandBy	StandBy	GT11 SD
22/12/2022 23:00	StandBy	StandBy	StandBy	StandBy	StandBy	GT11 SD
23/12/2022 00:00	StandBy	StandBy	StandBy	StandBy	StandBy	GT11 SD
Minimum	---	---	---	---	---	
MinDate	22/12/2022 00:00	22/12/2022 00:00	22/12/2022 00:00	22/12/2022 00:00	22/12/2022 00:00	
Maximum	---	---	---	---	---	
MaxDate	22/12/2022 00:00	22/12/2022 00:00	22/12/2022 00:00	22/12/2022 00:00	22/12/2022 00:00	
Avg	---	---	---	---	---	
Num	0	0	0	0	0	
Data[%]	---	---	---	---	---	
STD	---	---	---	---	---	

Date & Time	12GT_LOAD	12HRSG_DUST	12HRSG_TEMP	12HRSG_SO2@7%O2	12HRSG_NOx@7%O2	Remark
	MW	mg/m3	Degree C.	ppm	ppm	
22/12/2022 00:00	48.59	1.4	124.04	0.2	20.8	
22/12/2022 01:00	48.59	1.38	123.75	0.1	21.3	
22/12/2022 02:00	48.59	1.26	123.52	0.1	20.1	
22/12/2022 03:00	48.59	1.23	123.63	0.1	20	
22/12/2022 04:00	48.59	1.26	123.54	0.1	20.2	
22/12/2022 05:00	48.59	1.3	123.65	0.1	20.2	
22/12/2022 06:00	47.92	1.24	123.57	0.1	18.4	
22/12/2022 07:00	46.98	1.25	124.09	0	15.2	
22/12/2022 08:00	48.25	1.24	123.81	0	20.1	
22/12/2022 09:00	48.52	1.63	123.3	0	22.4	
22/12/2022 10:00	48.1	1.34	123.41	0	21.9	
22/12/2022 11:00	47.77	1.34	123.26	0	21.6	
22/12/2022 12:00	47.43	3.9	123.44	0	21.1	
22/12/2022 13:00	47.22	0.98	123.51	0.1	21.2	
22/12/2022 14:00	46.96	0.96	123.36	0.2	20.8	
22/12/2022 15:00	47.15	0.99	123.55	0.2	20.9	
22/12/2022 16:00	47.27	0.93	123.27	0.1	20.3	
22/12/2022 17:00	46.98	0.93	123.35	0.1	18.4	
22/12/2022 18:00	48.16	0.96	123.45	0	21	
22/12/2022 19:00	48.4	1.14	123.64	0	21.1	
22/12/2022 20:00	48.74	1.22	123.77	0	20.7	
22/12/2022 21:00	49.02	1.16	123.57	0.2	20.8	
22/12/2022 22:00	48.91	1.05	123.67	0.4	19.8	
22/12/2022 23:00	48.95	0.92	123.59	0.5	19.4	
23/12/2022 00:00	48.71	0.98	123.69	0.6	18.9	
Minimum	46.96	0.92	123.26	0	15.2	
MinDate	22/12/2022 14:00	22/12/2022 23:00	22/12/2022 11:00	22/12/2022 07:00	22/12/2022 07:00	
Maximum	49.02	3.9	124.09	0.6	22.4	
MaxDate	22/12/2022 21:00	22/12/2022 12:00	22/12/2022 07:00	23/12/2022 00:00	22/12/2022 09:00	
Avg	48.12	1.28	123.58	0.1	20.3	
Num	25	25	25	25	25	
Data[%]	100	100	100	100	100	
STD	0.7	0.6	0.2	0.2	1.4	

Date & Time	11GT_LOAD	11HRSG_DUST	11HRSG_TEMP	11HRSG_SO2@7%O2	11HRSG_NOx@7%O2	Remark
	MW	mg/m3	Degree C.	ppm	ppm	
23/12/2022 00:00	StandBy	StandBy	StandBy	StandBy	StandBy	GT11 SD
23/12/2022 01:00	StandBy	StandBy	StandBy	StandBy	StandBy	GT11 SD
23/12/2022 02:00	StandBy	StandBy	StandBy	StandBy	StandBy	GT11 SD
23/12/2022 03:00	StandBy	StandBy	StandBy	StandBy	StandBy	GT11 SD
23/12/2022 04:00	StandBy	StandBy	StandBy	StandBy	StandBy	GT11 SD
23/12/2022 05:00	StandBy	StandBy	StandBy	StandBy	StandBy	GT11 SD
23/12/2022 06:00	StandBy	StandBy	StandBy	StandBy	StandBy	GT11 SD
23/12/2022 07:00	StandBy	StandBy	StandBy	StandBy	StandBy	GT11 SD
23/12/2022 08:00	StandBy	StandBy	StandBy	StandBy	StandBy	GT11 SD
23/12/2022 09:00	StandBy	StandBy	StandBy	StandBy	StandBy	GT11 SD
23/12/2022 10:00	StandBy	StandBy	StandBy	StandBy	StandBy	GT11 SD
23/12/2022 11:00	StandBy	Audit	StandBy	StandBy	StandBy	GT11 SD
23/12/2022 12:00	StandBy	StandBy	StandBy	StandBy	StandBy	GT11 SD
23/12/2022 13:00	StandBy	StandBy	StandBy	StandBy	StandBy	GT11 SD
23/12/2022 14:00	StandBy	StandBy	StandBy	StandBy	StandBy	GT11 SD
23/12/2022 15:00	StandBy	StandBy	StandBy	StandBy	StandBy	GT11 SD
23/12/2022 16:00	StandBy	StandBy	StandBy	StandBy	StandBy	GT11 SD
23/12/2022 17:00	StandBy	StandBy	StandBy	StandBy	StandBy	GT11 SD
23/12/2022 18:00	StandBy	StandBy	StandBy	StandBy	StandBy	GT11 SD
23/12/2022 19:00	StandBy	StandBy	StandBy	StandBy	StandBy	GT11 SD
23/12/2022 20:00	StandBy	StandBy	StandBy	StandBy	StandBy	GT11 SD
23/12/2022 21:00	StandBy	StandBy	StandBy	StandBy	StandBy	GT11 SD
23/12/2022 22:00	StandBy	StandBy	StandBy	StandBy	StandBy	GT11 SD
23/12/2022 23:00	StandBy	StandBy	StandBy	StandBy	StandBy	GT11 SD
24/12/2022 00:00	StandBy	StandBy	StandBy	StandBy	StandBy	GT11 SD
Minimum	---	---	---	---	---	
MinDate	23/12/2022 00:00	23/12/2022 00:00	23/12/2022 00:00	23/12/2022 00:00	23/12/2022 00:00	
Maximum	---	---	---	---	---	
MaxDate	23/12/2022 00:00	23/12/2022 00:00	23/12/2022 00:00	23/12/2022 00:00	23/12/2022 00:00	
Avg	---	---	---	---	---	
Num	0	0	0	0	0	
Data[%]	---	---	---	---	---	
STD	---	---	---	---	---	

Date & Time	12GT_LOAD	12HRSG_DUST	12HRSG_TEMP	12HRSG_SO2@7%O2	12HRSG_NOx@7%O2	Remark
	MW	mg/m3	Degree C.	ppm	ppm	
23/12/2022 00:00	48.71	0.98	123.69	0.6	18.9	
23/12/2022 01:00	48.84	1	123.54	0.6	19.9	
23/12/2022 02:00	48.9	0.98	123.79	0.6	18.9	
23/12/2022 03:00	48.63	0.96	123.94	0.6	17.3	
23/12/2022 04:00	47.59	1	124.15	0.7	14.3	
23/12/2022 05:00	46.91	0.88	124.1	0.6	13.2	
23/12/2022 06:00	46.78	0.84	123.99	0.6	13.2	
23/12/2022 07:00	47.29	0.94	124.13	0.5	14.1	
23/12/2022 08:00	48.32	0.98	123.7	0.5	18.9	
23/12/2022 09:00	46.11	1.38	122.9	0.4	18.7	
23/12/2022 10:00	47.75	1.08	123.69	0.3	20.3	
23/12/2022 11:00	47.25	1.06	123.29	0.2	20.2	
23/12/2022 12:00	46.98	1.06	123.14	0.1	20.3	
23/12/2022 13:00	46.71	1.06	123.04	0	20.5	
23/12/2022 14:00	46.58	1	122.74	0	20.6	
23/12/2022 15:00	46.57	0.9	122.38	0	20.6	
23/12/2022 16:00	46.82	0.69	110.39	0	20.7	
23/12/2022 17:00	47.45	0.44	94.2	0	20.9	
23/12/2022 18:00	48.08	0.52	94.98	0	21.4	
23/12/2022 19:00	48.44	0.56	95.31	0	21.6	
23/12/2022 20:00	48.88	0.55	95.61	0	21.7	
23/12/2022 21:00	49.13	0.61	96.23	0	21.6	
23/12/2022 22:00	49.06	0.59	96.07	0	21.9	
23/12/2022 23:00	49.3	0.56	95.64	0	21.8	
24/12/2022 00:00	49.35	0.5	95.68	0	21.3	
Minimum	46.11	0.44	94.2	0	13.2	
MinDate	23/12/2022 09:00	23/12/2022 17:00	23/12/2022 17:00	23/12/2022 13:00	23/12/2022 05:00	
Maximum	49.35	1.38	124.15	0.7	21.9	
MaxDate	24/12/2022 00:00	23/12/2022 09:00	23/12/2022 04:00	23/12/2022 04:00	23/12/2022 22:00	
Avg	47.86	0.84	114.01	0.3	19.3	
Num	25	25	25	25	25	
Data[%]	100	100	100	100	100	
STD	1	0.2	13.3	0.3	2.8	

Date & Time	11GT_LOAD	11HRSG_DUST	11HRSG_TEMP	11HRSG_SO2@7%O2	11HRSG_NOx@7%O2	Remark
	MW	mg/m3	Degree C.	ppm	ppm	
24/12/2022 00:00	StandBy	StandBy	StandBy	StandBy	StandBy	GT11 SD
24/12/2022 01:00	StandBy	StandBy	StandBy	StandBy	StandBy	GT11 SD
24/12/2022 02:00	StandBy	StandBy	StandBy	StandBy	StandBy	GT11 SD
24/12/2022 03:00	StandBy	StandBy	StandBy	StandBy	StandBy	GT11 SD
24/12/2022 04:00	StandBy	StandBy	StandBy	StandBy	StandBy	GT11 SD
24/12/2022 05:00	StandBy	StandBy	StandBy	StandBy	StandBy	GT11 SD
24/12/2022 06:00	StandBy	StandBy	StandBy	StandBy	StandBy	GT11 SD
24/12/2022 07:00	StandBy	StandBy	StandBy	StandBy	StandBy	GT11 SD
24/12/2022 08:00	StandBy	StandBy	StandBy	StandBy	StandBy	GT11 SD
24/12/2022 09:00	StandBy	StandBy	StandBy	StandBy	StandBy	GT11 SD
24/12/2022 10:00	StandBy	StandBy	StandBy	StandBy	StandBy	GT11 SD
24/12/2022 11:00	StandBy	Audit	StandBy	StandBy	StandBy	GT11 SD
24/12/2022 12:00	StandBy	StandBy	StandBy	StandBy	StandBy	GT11 SD
24/12/2022 13:00	StandBy	StandBy	StandBy	StandBy	StandBy	GT11 SD
24/12/2022 14:00	StandBy	StandBy	StandBy	StandBy	StandBy	GT11 SD
24/12/2022 15:00	StandBy	StandBy	StandBy	StandBy	StandBy	GT11 SD
24/12/2022 16:00	StandBy	StandBy	StandBy	StandBy	StandBy	GT11 SD
24/12/2022 17:00	StandBy	StandBy	StandBy	StandBy	StandBy	GT11 SD
24/12/2022 18:00	StandBy	StandBy	StandBy	StandBy	StandBy	GT11 SD
24/12/2022 19:00	StandBy	StandBy	StandBy	StandBy	StandBy	GT11 SD
24/12/2022 20:00	StandBy	StandBy	StandBy	StandBy	StandBy	GT11 SD
24/12/2022 21:00	StandBy	StandBy	StandBy	StandBy	StandBy	GT11 SD
24/12/2022 22:00	StandBy	StandBy	StandBy	StandBy	StandBy	GT11 SD
24/12/2022 23:00	StandBy	StandBy	StandBy	StandBy	StandBy	
25/12/2022 00:00	StandBy	StandBy	StandBy	StandBy	StandBy	
Minimum	---	---	---	---	---	
MinDate	24/12/2022 00:00	24/12/2022 00:00	24/12/2022 00:00	24/12/2022 00:00	24/12/2022 00:00	
Maximum	---	---	---	---	---	
MaxDate	24/12/2022 00:00	24/12/2022 00:00	24/12/2022 00:00	24/12/2022 00:00	24/12/2022 00:00	
Avg	---	---	---	---	---	
Num	0	0	0	0	0	
Data[%]	---	---	---	---	---	
STD	---	---	---	---	---	

Date & Time	12GT_LOAD	12HRSG_DUST	12HRSG_TEMP	12HRSG_SO2@7%O2	12HRSG_NOx@7%O2	Remark
	MW	mg/m3	Degree C.	ppm	ppm	
24/12/2022 00:00	49.35	0.5	95.68	0	21.3	
24/12/2022 01:00	49.36	0.5	95.72	0	21.5	
24/12/2022 02:00	49.34	0.5	95.48	0	21.9	
24/12/2022 03:00	49.35	0.49	95.57	0	21.6	
24/12/2022 04:00	49.35	0.47	95.53	0	21.7	
24/12/2022 05:00	49.35	0.41	95.48	0	21.5	
24/12/2022 06:00	49.35	0.4	95.69	0	21	
24/12/2022 07:00	49.35	0.41	96.45	0	21.1	
24/12/2022 08:00	49.34	0.43	96.72	0	22.4	
24/12/2022 09:00	47.64	0.79	96.57	0	21	
24/12/2022 10:00	48.75	0.6	96.47	0	22.6	
24/12/2022 11:00	48.39	0.62	96.46	0	22	
24/12/2022 12:00	48.06	0.61	96.36	0	21.6	
24/12/2022 13:00	47.83	0.71	96.25	0	21.7	
24/12/2022 14:00	47.84	0.64	96.27	0	21.9	
24/12/2022 15:00	47.92	0.64	95.81	0	21.8	
24/12/2022 16:00	48.16	0.65	95.68	0	21.8	
24/12/2022 17:00	48.45	0.68	95.77	0	22	
24/12/2022 18:00	48.87	0.77	96.14	0	22.1	
24/12/2022 19:00	49.3	0.78	96.53	0	22.4	
24/12/2022 20:00	49.35	0.78	96.67	0	21.7	
24/12/2022 21:00	49.35	0.82	97.24	0	21.4	
24/12/2022 22:00	49.35	0.88	97.71	0	19.7	
24/12/2022 23:00	49.35	0.77	97.49	0	20.5	
25/12/2022 00:00	49.35	0.73	97.24	0	20.8	
Minimum	47.64	0.4	95.48	0	19.7	
MinDate	24/12/2022 09:00	24/12/2022 06:00	24/12/2022 02:00	24/12/2022 00:00	24/12/2022 22:00	
Maximum	49.36	0.88	97.71	0	22.6	
MaxDate	24/12/2022 01:00	24/12/2022 22:00	24/12/2022 22:00	24/12/2022 00:00	24/12/2022 10:00	
Avg	48.88	0.62	96.28	0	21.6	
Num	25	25	25	25	25	
Data[%]	100	100	100	100	100	
STD	0.6	0.1	0.6	0	0.6	

Date & Time	11GT_LOAD	11HRSG_DUST	11HRSG_TEMP	11HRSG_SO2@7%O2	11HRSG_NOx@7%O2	Remark
	MW	mg/m3	Degree C.	ppm	ppm	
25/12/2022 00:00	StandBy	StandBy	StandBy	StandBy	StandBy	GT11 LEVEL C INSPECTION
25/12/2022 01:00	StandBy	StandBy	StandBy	StandBy	StandBy	GT11 LEVEL C INSPECTION
25/12/2022 02:00	StandBy	StandBy	StandBy	StandBy	StandBy	GT11 LEVEL C INSPECTION
25/12/2022 03:00	StandBy	StandBy	StandBy	StandBy	StandBy	GT11 LEVEL C INSPECTION
25/12/2022 04:00	StandBy	StandBy	StandBy	StandBy	StandBy	GT11 LEVEL C INSPECTION
25/12/2022 05:00	StandBy	StandBy	StandBy	StandBy	StandBy	GT11 LEVEL C INSPECTION
25/12/2022 06:00	StandBy	StandBy	StandBy	StandBy	StandBy	GT11 LEVEL C INSPECTION
25/12/2022 07:00	StandBy	StandBy	StandBy	StandBy	StandBy	GT11 LEVEL C INSPECTION
25/12/2022 08:00	StandBy	StandBy	StandBy	StandBy	StandBy	GT11 LEVEL C INSPECTION
25/12/2022 09:00	StandBy	StandBy	StandBy	StandBy	StandBy	GT11 LEVEL C INSPECTION
25/12/2022 10:00	StandBy	StandBy	StandBy	StandBy	StandBy	GT11 LEVEL C INSPECTION
25/12/2022 11:00	StandBy	Audit	StandBy	StandBy	StandBy	GT11 LEVEL C INSPECTION
25/12/2022 12:00	StandBy	StandBy	StandBy	StandBy	StandBy	GT11 LEVEL C INSPECTION
25/12/2022 13:00	StandBy	StandBy	StandBy	StandBy	StandBy	GT11 LEVEL C INSPECTION
25/12/2022 14:00	StandBy	StandBy	StandBy	StandBy	StandBy	GT11 LEVEL C INSPECTION
25/12/2022 15:00	StandBy	StandBy	StandBy	StandBy	StandBy	GT11 LEVEL C INSPECTION
25/12/2022 16:00	StandBy	StandBy	StandBy	StandBy	StandBy	GT11 LEVEL C INSPECTION
25/12/2022 17:00	StandBy	StandBy	StandBy	StandBy	StandBy	GT11 LEVEL C INSPECTION
25/12/2022 18:00	StandBy	StandBy	StandBy	StandBy	StandBy	GT11 LEVEL C INSPECTION
25/12/2022 19:00	StandBy	StandBy	StandBy	StandBy	StandBy	GT11 LEVEL C INSPECTION
25/12/2022 20:00	StandBy	StandBy	StandBy	StandBy	StandBy	GT11 LEVEL C INSPECTION
25/12/2022 21:00	StandBy	StandBy	StandBy	StandBy	StandBy	GT11 LEVEL C INSPECTION
25/12/2022 22:00	StandBy	StandBy	StandBy	StandBy	StandBy	GT11 LEVEL C INSPECTION
25/12/2022 23:00	StandBy	StandBy	StandBy	StandBy	StandBy	GT11 LEVEL C INSPECTION
26/12/2022 00:00	StandBy	StandBy	StandBy	StandBy	StandBy	GT11 LEVEL C INSPECTION
Minimum	---	---	---	---	---	
MinDate	25/12/2022 00:00	25/12/2022 00:00	25/12/2022 00:00	25/12/2022 00:00	25/12/2022 00:00	
Maximum	---	---	---	---	---	
MaxDate	25/12/2022 00:00	25/12/2022 00:00	25/12/2022 00:00	25/12/2022 00:00	25/12/2022 00:00	
Avg	---	---	---	---	---	
Num	0	0	0	0	0	
Data[%]	---	---	---	---	---	
STD	---	---	---	---	---	

Date & Time	12GT_LOAD	12HRSG_DUST	12HRSG_TEMP	12HRSG_SO2@7%O2	12HRSG_NOx@7%O2	Remark
	MW	mg/m3	Degree C.	ppm	ppm	
25/12/2022 00:00	49.35	0.73	97.24	0	20.8	
25/12/2022 01:00	49.36	0.74	97.38	0	20.3	
25/12/2022 02:00	49.36	0.65	97.45	0	19.9	
25/12/2022 03:00	49.36	0.67	97.3	0	20.1	
25/12/2022 04:00	49.35	0.68	97.46	0	19.4	
25/12/2022 05:00	49.35	0.62	97.4	0	18.9	
25/12/2022 06:00	44.32	0.61	96.83	5.3	14.4	GT12 S/D
25/12/2022 07:00	StandBy	StandBy	StandBy	StandBy	StandBy	GT12 S/D
25/12/2022 08:00	StandBy	StandBy	StandBy	StandBy	StandBy	GT12 S/D
25/12/2022 09:00	StandBy	Audit	StandBy	StandBy	StandBy	GT12 S/D
25/12/2022 10:00	StandBy	StandBy	StandBy	StandBy	StandBy	GT12 S/D
25/12/2022 11:00	StandBy	StandBy	StandBy	StandBy	StandBy	GT12 S/D
25/12/2022 12:00	StandBy	StandBy	StandBy	StandBy	StandBy	GT12 S/D
25/12/2022 13:00	StandBy	StandBy	StandBy	StandBy	StandBy	GT12 S/D
25/12/2022 14:00	<Samp	<Samp	<Samp	<Samp	<Samp	GT12 S/D
25/12/2022 15:00	4.55	1.19	85.79	0	7.1	
25/12/2022 16:00	32.64	0.56	88.06	0	49.8	
25/12/2022 17:00	48.19	0.76	94.81	0	48.1	
25/12/2022 18:00	48.86	0.81	95.88	0	48.4	
25/12/2022 19:00	49.02	0.86	96.5	0	47.4	
25/12/2022 20:00	49.02	0.86	96.87	0	46.6	
25/12/2022 21:00	49.04	0.9	97.53	0	45.8	
25/12/2022 22:00	49.11	0.83	97.9	0	44.7	
25/12/2022 23:00	49.14	0.92	97.8	0	44.5	
26/12/2022 00:00	49.08	0.92	97.84	0	44.9	
Minimum	4.55	0.56	85.79	0	7.1	
MinDate	25/12/2022 15:00	25/12/2022 16:00	25/12/2022 15:00	25/12/2022 00:00	25/12/2022 15:00	
Maximum	49.36	1.19	97.9	0	49.8	
MaxDate	25/12/2022 01:00	25/12/2022 15:00	25/12/2022 22:00	25/12/2022 15:00	25/12/2022 16:00	
Avg	45.24	0.78	95.88	3.8	33	
Num	17	17	17	17	17	
Data[%]	68	68	68	68	68	
STD	11.3	0.2	3.5	14.5	15.3	

Date & Time	11GT_LOAD	11HRSG_DUST	11HRSG_TEMP	11HRSG_SO2@7%O2	11HRSG_NOx@7%O2	Remark
	MW	mg/m3	Degree C.	ppm	ppm	
26/12/2022 00:00	StandBy	StandBy	StandBy	StandBy	StandBy	GT11 LEVEL C INSPECTION
26/12/2022 01:00	NoData	NoData	NoData	NoData	NoData	GT11 LEVEL C INSPECTION
26/12/2022 02:00	NoData	NoData	NoData	NoData	NoData	GT11 LEVEL C INSPECTION
26/12/2022 03:00	NoData	NoData	NoData	NoData	NoData	GT11 LEVEL C INSPECTION
26/12/2022 04:00	NoData	NoData	NoData	NoData	NoData	GT11 LEVEL C INSPECTION
26/12/2022 05:00	NoData	NoData	NoData	NoData	NoData	GT11 LEVEL C INSPECTION
26/12/2022 06:00	NoData	NoData	NoData	NoData	NoData	GT11 LEVEL C INSPECTION
26/12/2022 07:00	NoData	NoData	NoData	NoData	NoData	GT11 LEVEL C INSPECTION
26/12/2022 08:00	NoData	NoData	NoData	NoData	NoData	GT11 LEVEL C INSPECTION
26/12/2022 09:00	StandBy	StandBy	StandBy	StandBy	StandBy	GT11 LEVEL C INSPECTION
26/12/2022 10:00	StandBy	StandBy	StandBy	StandBy	StandBy	GT11 LEVEL C INSPECTION
26/12/2022 11:00	StandBy	Audit	StandBy	StandBy	StandBy	GT11 LEVEL C INSPECTION
26/12/2022 12:00	StandBy	StandBy	StandBy	StandBy	StandBy	GT11 LEVEL C INSPECTION
26/12/2022 13:00	StandBy	StandBy	StandBy	StandBy	StandBy	GT11 LEVEL C INSPECTION
26/12/2022 14:00	StandBy	StandBy	StandBy	StandBy	StandBy	GT11 LEVEL C INSPECTION
26/12/2022 15:00	StandBy	StandBy	StandBy	StandBy	StandBy	GT11 LEVEL C INSPECTION
26/12/2022 16:00	StandBy	StandBy	StandBy	StandBy	StandBy	GT11 LEVEL C INSPECTION
26/12/2022 17:00	StandBy	StandBy	StandBy	StandBy	StandBy	GT11 LEVEL C INSPECTION
26/12/2022 18:00	StandBy	StandBy	StandBy	StandBy	StandBy	GT11 LEVEL C INSPECTION
26/12/2022 19:00	StandBy	StandBy	StandBy	StandBy	StandBy	GT11 LEVEL C INSPECTION
26/12/2022 20:00	StandBy	StandBy	StandBy	StandBy	StandBy	GT11 LEVEL C INSPECTION
26/12/2022 21:00	StandBy	StandBy	StandBy	StandBy	StandBy	GT11 LEVEL C INSPECTION
26/12/2022 22:00	StandBy	StandBy	StandBy	StandBy	StandBy	GT11 LEVEL C INSPECTION
26/12/2022 23:00	StandBy	StandBy	StandBy	StandBy	StandBy	GT11 LEVEL C INSPECTION
27/12/2022 00:00	StandBy	StandBy	StandBy	StandBy	StandBy	GT11 LEVEL C INSPECTION
Minimum	---	---	---	---	---	
MinDate	26/12/2022 00:00	26/12/2022 00:00	26/12/2022 00:00	26/12/2022 00:00	26/12/2022 00:00	
Maximum	---	---	---	---	---	
MaxDate	26/12/2022 00:00	26/12/2022 00:00	26/12/2022 00:00	26/12/2022 00:00	26/12/2022 00:00	
Avg	---	---	---	---	---	
Num	0	0	0	0	0	
Data[%]	---	---	---	---	---	
STD	---	---	---	---	---	

Date & Time	12GT_LOAD	12HRSG_DUST	12HRSG_TEMP	12HRSG_SO2@7%O2	12HRSG_NOx@7%O2	Remark
	HW	mg/m3	Degree C.	ppm	ppm	
26/12/2022 00:00	49.08	0.92	97.84	0	44.9	
26/12/2022 01:00	NoData	NoData	NoData	NoData	NoData	Error
26/12/2022 02:00	NoData	NoData	NoData	NoData	NoData	Error
26/12/2022 03:00	NoData	NoData	NoData	NoData	NoData	Error
26/12/2022 04:00	NoData	NoData	NoData	NoData	NoData	Error
26/12/2022 05:00	NoData	NoData	NoData	NoData	NoData	Error
26/12/2022 06:00	NoData	NoData	NoData	NoData	NoData	Error
26/12/2022 07:00	NoData	NoData	NoData	NoData	NoData	Error
26/12/2022 08:00	NoData	NoData	NoData	NoData	NoData	Error
26/12/2022 09:00	<Samp	<Samp	<Samp	<Samp	<Samp	Error
26/12/2022 10:00	47.66	0.63	97.64	0	42	
26/12/2022 11:00	47.56	0.64	97.32	0	43.1	
26/12/2022 12:00	47.46	0.64	96.66	0	43.7	
26/12/2022 13:00	47.71	0.68	96.29	0	45.4	
26/12/2022 14:00	47.88	0.7	95.97	0	46.8	
26/12/2022 15:00	48.02	0.71	95.84	0	46.9	
26/12/2022 16:00	48.32	0.72	95.92	0	47	
26/12/2022 17:00	48.41	0.77	96.02	0	46.3	
26/12/2022 18:00	48.57	0.78	96.31	0	44.8	
26/12/2022 19:00	48.83	0.74	96.52	0	44	
26/12/2022 20:00	49.07	0.73	96.66	0	43.9	
26/12/2022 21:00	49.11	0.76	96.76	0	43.4	
26/12/2022 22:00	48.85	0.78	96.93	0	42.1	
26/12/2022 23:00	48.08	0.8	97.58	0	39.1	
27/12/2022 00:00	48.04	0.74	97.86	0	37.9	
Minimum	47.46	0.63	95.84	0	37.9	
MinDate	26/12/2022 12:00	26/12/2022 10:00	26/12/2022 15:00	26/12/2022 00:00	27/12/2022 00:00	
Maximum	49.11	0.92	97.86	0	47	
MaxDate	26/12/2022 21:00	26/12/2022 00:00	27/12/2022 00:00	26/12/2022 00:00	26/12/2022 16:00	
Avg	48.29	0.73	96.76	0	43.8	
Num	16	16	16	16	16	
Data[%]	64	64	64	64	64	
STD	0.6	0.1	0.7	0	2.6	

Date & Time	11GT_LOAD	11HRSG_DUST	11HRSG_TEMP	11HRSG_SO2@7%O2	11HRSG_NOx@7%O2	Remark
	HW	mg/m3	Degree C.	ppm	ppm	
27/12/2022 00:00	StandBy	StandBy	StandBy	StandBy	StandBy	GT11 LEVEL C INSPECTION
27/12/2022 01:00	StandBy	StandBy	StandBy	StandBy	StandBy	GT11 LEVEL C INSPECTION
27/12/2022 02:00	StandBy	StandBy	StandBy	StandBy	StandBy	GT11 LEVEL C INSPECTION
27/12/2022 03:00	StandBy	StandBy	StandBy	StandBy	StandBy	GT11 LEVEL C INSPECTION
27/12/2022 04:00	StandBy	StandBy	StandBy	StandBy	StandBy	GT11 LEVEL C INSPECTION
27/12/2022 05:00	StandBy	StandBy	StandBy	StandBy	StandBy	GT11 LEVEL C INSPECTION
27/12/2022 06:00	StandBy	StandBy	StandBy	StandBy	StandBy	GT11 LEVEL C INSPECTION
27/12/2022 07:00	StandBy	StandBy	StandBy	StandBy	StandBy	GT11 LEVEL C INSPECTION
27/12/2022 08:00	StandBy	StandBy	StandBy	StandBy	StandBy	GT11 LEVEL C INSPECTION
27/12/2022 09:00	StandBy	StandBy	StandBy	StandBy	StandBy	GT11 LEVEL C INSPECTION
27/12/2022 10:00	StandBy	StandBy	StandBy	StandBy	StandBy	GT11 LEVEL C INSPECTION
27/12/2022 11:00	StandBy	Audit	StandBy	StandBy	StandBy	GT11 LEVEL C INSPECTION
27/12/2022 12:00	StandBy	StandBy	StandBy	StandBy	StandBy	GT11 LEVEL C INSPECTION
27/12/2022 13:00	StandBy	StandBy	StandBy	StandBy	StandBy	GT11 LEVEL C INSPECTION
27/12/2022 14:00	StandBy	StandBy	StandBy	StandBy	StandBy	GT11 LEVEL C INSPECTION
27/12/2022 15:00	StandBy	StandBy	StandBy	StandBy	StandBy	GT11 LEVEL C INSPECTION
27/12/2022 16:00	StandBy	StandBy	StandBy	StandBy	StandBy	GT11 LEVEL C INSPECTION
27/12/2022 17:00	StandBy	StandBy	StandBy	StandBy	StandBy	GT11 LEVEL C INSPECTION
27/12/2022 18:00	StandBy	StandBy	StandBy	StandBy	StandBy	GT11 LEVEL C INSPECTION
27/12/2022 19:00	StandBy	StandBy	StandBy	StandBy	StandBy	GT11 LEVEL C INSPECTION
27/12/2022 20:00	StandBy	StandBy	StandBy	StandBy	StandBy	GT11 LEVEL C INSPECTION
27/12/2022 21:00	StandBy	StandBy	StandBy	StandBy	StandBy	GT11 LEVEL C INSPECTION
27/12/2022 22:00	StandBy	StandBy	StandBy	StandBy	StandBy	GT11 LEVEL C INSPECTION
27/12/2022 23:00	StandBy	StandBy	StandBy	StandBy	StandBy	GT11 LEVEL C INSPECTION
28/12/2022 00:00	StandBy	StandBy	StandBy	StandBy	StandBy	GT11 LEVEL C INSPECTION
Minimum	---	---	---	---	---	
MinDate	27/12/2022 00:00	27/12/2022 00:00	27/12/2022 00:00	27/12/2022 00:00	27/12/2022 00:00	
Maximum	---	---	---	---	---	
MaxDate	27/12/2022 00:00	27/12/2022 00:00	27/12/2022 00:00	27/12/2022 00:00	27/12/2022 00:00	
Avg	---	---	---	---	---	
Num	0	0	0	0	0	
Data[%]	---	---	---	---	---	
STD	---	---	---	---	---	

Date & Time	12GT_LOAD	12HRSG_DUST	12HRSG_TEMP	12HRSG_SO2@7%O2	12HRSG_NOx@7%O2	Remark
	MW	mg/m3	Degree C.	ppm	ppm	
27/12/2022 00:00	48.04	0.74	97.86	0	37.9	
27/12/2022 01:00	48.11	0.75	97.86	0	37.7	
27/12/2022 02:00	48.13	0.83	97.71	0	38	
27/12/2022 03:00	47.86	0.8	97.68	0	38.3	
27/12/2022 04:00	46.71	0.79	97.42	0	36.2	
27/12/2022 05:00	45.93	0.7	96.89	0	35.5	
27/12/2022 06:00	45.82	0.75	96.77	0	35.3	
27/12/2022 07:00	46.22	0.75	97.01	0	35.8	
27/12/2022 08:00	47.68	0.74	97.64	0	38	
27/12/2022 09:00	47.84	0.96	97.26	0	40.3	
27/12/2022 10:00	47.87	0.7	96.71	0	42.2	
27/12/2022 11:00	47.6	0.71	96.47	0	43.1	
27/12/2022 12:00	47.43	0.73	96.36	0	43.4	
27/12/2022 13:00	47.88	0.72	96.01	0	45.9	
27/12/2022 14:00	47.88	0.82	96.13	0	46.2	
27/12/2022 15:00	47.76	0.78	96.05	0	45.9	
27/12/2022 16:00	47.91	0.73	95.86	0	45.7	
27/12/2022 17:00	47.81	0.77	96.05	0	43.8	
27/12/2022 18:00	48.49	0.85	96.81	0	41.3	
27/12/2022 19:00	49.05	0.88	96.84	0	42.4	
27/12/2022 20:00	49.08	0.89	96.9	0	42	
27/12/2022 21:00	49.15	0.93	97.18	0	40	
27/12/2022 22:00	48.89	0.94	97.35	0	38.4	
27/12/2022 23:00	47.76	0.93	98.06	0	34.5	
28/12/2022 00:00	47.6	0.92	98.02	0	33.7	
Minimum	45.82	0.7	95.86	0	33.7	
MinDate	27/12/2022 06:00	27/12/2022 05:00	27/12/2022 16:00	27/12/2022 00:00	28/12/2022 00:00	
Maximum	49.15	0.96	98.06	0	46.2	
MaxDate	27/12/2022 21:00	27/12/2022 09:00	27/12/2022 23:00	27/12/2022 00:00	27/12/2022 14:00	
Avg	47.78	0.8	97	0	40.1	
Num	25	25	25	25	25	
Data[%]	100	100	100	100	100	
STD	0.9	0.1	0.7	0	3.9	

Date & Time	11GT_LOAD	11HRSG_DUST	11HRSG_TEMP	11HRSG_SO2@7%O2	11HRSG_NOx@7%O2	Remark
	MW	mg/m3	Degree C.	ppm	ppm	
28/12/2022 00:00	StandBy	StandBy	StandBy	StandBy	StandBy	GT11 LEVEL C INSPECTION
28/12/2022 01:00	StandBy	StandBy	StandBy	StandBy	StandBy	GT11 LEVEL C INSPECTION
28/12/2022 02:00	StandBy	StandBy	StandBy	StandBy	StandBy	GT11 LEVEL C INSPECTION
28/12/2022 03:00	StandBy	StandBy	StandBy	StandBy	StandBy	GT11 LEVEL C INSPECTION
28/12/2022 04:00	StandBy	StandBy	StandBy	StandBy	StandBy	GT11 LEVEL C INSPECTION
28/12/2022 05:00	StandBy	StandBy	StandBy	StandBy	StandBy	GT11 LEVEL C INSPECTION
28/12/2022 06:00	StandBy	StandBy	StandBy	StandBy	StandBy	GT11 LEVEL C INSPECTION
28/12/2022 07:00	StandBy	StandBy	StandBy	StandBy	StandBy	GT11 LEVEL C INSPECTION
28/12/2022 08:00	StandBy	StandBy	StandBy	StandBy	StandBy	GT11 LEVEL C INSPECTION
28/12/2022 09:00	StandBy	StandBy	StandBy	StandBy	StandBy	GT11 LEVEL C INSPECTION
28/12/2022 10:00	StandBy	StandBy	StandBy	StandBy	StandBy	GT11 LEVEL C INSPECTION
28/12/2022 11:00	StandBy	Audit	StandBy	StandBy	StandBy	GT11 LEVEL C INSPECTION
28/12/2022 12:00	StandBy	StandBy	StandBy	StandBy	StandBy	GT11 LEVEL C INSPECTION
28/12/2022 13:00	StandBy	StandBy	StandBy	StandBy	StandBy	GT11 LEVEL C INSPECTION
28/12/2022 14:00	StandBy	StandBy	StandBy	StandBy	StandBy	GT11 LEVEL C INSPECTION
28/12/2022 15:00	StandBy	StandBy	StandBy	StandBy	StandBy	GT11 LEVEL C INSPECTION
28/12/2022 16:00	StandBy	StandBy	StandBy	StandBy	StandBy	GT11 LEVEL C INSPECTION
28/12/2022 17:00	StandBy	StandBy	StandBy	StandBy	StandBy	GT11 LEVEL C INSPECTION
28/12/2022 18:00	StandBy	StandBy	StandBy	StandBy	StandBy	GT11 LEVEL C INSPECTION
28/12/2022 19:00	StandBy	StandBy	StandBy	StandBy	StandBy	GT11 LEVEL C INSPECTION
28/12/2022 20:00	StandBy	StandBy	StandBy	StandBy	StandBy	GT11 LEVEL C INSPECTION
28/12/2022 21:00	StandBy	StandBy	StandBy	StandBy	StandBy	GT11 LEVEL C INSPECTION
28/12/2022 22:00	StandBy	StandBy	StandBy	StandBy	StandBy	GT11 LEVEL C INSPECTION
28/12/2022 23:00	StandBy	StandBy	StandBy	StandBy	StandBy	GT11 LEVEL C INSPECTION
29/12/2022 00:00	StandBy	StandBy	StandBy	StandBy	StandBy	GT11 LEVEL C INSPECTION
Minimum	---	---	---	---	---	
MinDate	28/12/2022 00:00	28/12/2022 00:00	28/12/2022 00:00	28/12/2022 00:00	28/12/2022 00:00	
Maximum	---	---	---	---	---	
MaxDate	28/12/2022 00:00	28/12/2022 00:00	28/12/2022 00:00	28/12/2022 00:00	28/12/2022 00:00	
Avg	---	---	---	---	---	
Num	0	0	0	0	0	
Data[%]	---	---	---	---	---	
STD	---	---	---	---	---	

Date & Time	12GT_LOAD	12HRSG_DUST	12HRSG_TEMP	12HRSG_SO2@7%O2	12HRSG_NOx@7%O2	Remark
	MW	mg/m3	Degree C.	ppm	ppm	
28/12/2022 00:00	47.6	0.92	98.02	0	33.7	
28/12/2022 01:00	47.62	0.9	98.06	0	34	
28/12/2022 02:00	47.42	0.85	97.75	0	33.6	
28/12/2022 03:00	46.93	0.81	97.43	0	33.9	
28/12/2022 04:00	46.14	0.82	97.12	0	32.9	
28/12/2022 05:00	45.72	0.79	96.77	0	32.5	
28/12/2022 06:00	45.64	0.76	96.67	0		
28/12/2022 07:00	45.9	0.8	97.14	0	33	
28/12/2022 08:00	47.06	0.86	98.06	0	34.2	
28/12/2022 09:00	46.96	0.9	97.68	0	37	
28/12/2022 10:00	46.81	0.45	96.92	0	37	
28/12/2022 11:00	46.68	0.41	96.81	0	37.4	
28/12/2022 12:00	46.53	0.43	96.61	0	38.3	
28/12/2022 13:00	47.39	0.52	96.38	0	42.5	
28/12/2022 14:00	47.63	0.57	96.08	0	44	
28/12/2022 15:00	47.51	0.57	95.93	0	43.7	
28/12/2022 16:00	47.55	0.56	95.81	0	43.5	
28/12/2022 17:00	47.86	0.65	95.77	0	42.9	
28/12/2022 18:00	48.69	0.69	96.13	0	42.1	
28/12/2022 19:00	49	0.53	96.28	0	40.6	
28/12/2022 20:00	49.07	0.52	96.67	0	39.5	
28/12/2022 21:00	49.08	0.55	96.96	0	39.2	
28/12/2022 22:00	48.37	0.62	96.98	0	37.3	
28/12/2022 23:00	45.93	0.6	97.1	0	31.2	
29/12/2022 00:00	45.84	0.68	97.05	0	31.6	
Minimum	45.64	0.41	95.77	0	31.2	
MinDate	28/12/2022 06:00	28/12/2022 11:00	28/12/2022 17:00	28/12/2022 00:00	28/12/2022 23:00	
Maximum	49.08	0.92	98.06	0	44	
MaxDate	28/12/2022 21:00	28/12/2022 00:00	28/12/2022 01:00	28/12/2022 00:00	28/12/2022 14:00	
Avg	47.24	0.67	96.89	0	37.1	
Num	25	25	25	25	25	
Data[%]	100	100	100	100	100	
STD	1.1	0.2	0.7	0	4.2	

Date & Time	11GT_LOAD	11HRSG_DUST	11HRSG_TEMP	11HRSG_SO2@7%O2	11HRSG_NOx@7%O2	Remark
	MW	mg/m3	Degree C.	ppm	ppm	
29/12/2022 00:00	StandBy	StandBy	StandBy	StandBy	StandBy	GT11 SD
29/12/2022 01:00	StandBy	StandBy	StandBy	StandBy	StandBy	GT11 SD
29/12/2022 02:00	StandBy	StandBy	StandBy	StandBy	StandBy	GT11 SD
29/12/2022 03:00	StandBy	StandBy	StandBy	StandBy	StandBy	GT11 SD
29/12/2022 04:00	StandBy	StandBy	StandBy	StandBy	StandBy	GT11 SD
29/12/2022 05:00	StandBy	StandBy	StandBy	StandBy	StandBy	GT11 SD
29/12/2022 06:00	StandBy	StandBy	StandBy	StandBy	StandBy	GT11 SD
29/12/2022 07:00	StandBy	StandBy	StandBy	StandBy	StandBy	GT11 SD
29/12/2022 08:00	StandBy	StandBy	StandBy	StandBy	StandBy	GT11 SD
29/12/2022 09:00	StandBy	StandBy	StandBy	StandBy	StandBy	GT11 SD
29/12/2022 10:00	StandBy	StandBy	StandBy	StandBy	StandBy	GT11 SD
29/12/2022 11:00	StandBy	Audit	StandBy	StandBy	StandBy	GT11 SD
29/12/2022 12:00	StandBy	StandBy	StandBy	StandBy	StandBy	GT11 SD
29/12/2022 13:00	StandBy	StandBy	StandBy	StandBy	StandBy	GT11 SD
29/12/2022 14:00	StandBy	StandBy	StandBy	StandBy	StandBy	GT11 SD
29/12/2022 15:00	StandBy	StandBy	StandBy	StandBy	StandBy	GT11 SD
29/12/2022 16:00	StandBy	StandBy	StandBy	StandBy	StandBy	GT11 SD
29/12/2022 17:00	StandBy	StandBy	StandBy	StandBy	StandBy	GT11 SD
29/12/2022 18:00	StandBy	StandBy	StandBy	StandBy	StandBy	GT11 SD
29/12/2022 19:00	StandBy	StandBy	StandBy	StandBy	StandBy	GT11 SD
29/12/2022 20:00	StandBy	StandBy	StandBy	StandBy	StandBy	GT11 SD
29/12/2022 21:00	StandBy	StandBy	StandBy	StandBy	StandBy	GT11 SD
29/12/2022 22:00	StandBy	StandBy	StandBy	StandBy	StandBy	GT11 SD
29/12/2022 23:00	StandBy	StandBy	StandBy	StandBy	StandBy	GT11 SD
30/12/2022 00:00	StandBy	StandBy	StandBy	StandBy	StandBy	GT11 SD
Minimum	----	----	----	----	----	
MinDate	29/12/2022 00:00	29/12/2022 00:00	29/12/2022 00:00	29/12/2022 00:00	29/12/2022 00:00	
Maximum	----	----	----	----	----	
MaxDate	29/12/2022 00:00	29/12/2022 00:00	29/12/2022 00:00	29/12/2022 00:00	29/12/2022 00:00	
Avg	----	----	----	----	----	
Num	0	0	0	0	0	
Data[%]	----	----	----	----	----	
STD	----	----	----	----	----	

Date & Time	12GT LOAD	12HRSG DUST	12HRSG TEMP	12HRSG SO2@7%O2	12HRSG NOx@7%O2	Remark
	MW	mg/m3	Degree C.	ppm	ppm	
29/12/2022 00:00	45.84	0.68	97.05	0	31.6	
29/12/2022 01:00	45.62	0.71	96.95	0	32	
29/12/2022 02:00	45.53	0.62	96.87	0	31.4	
29/12/2022 03:00	45.51	0.64	96.91	0	31.3	
29/12/2022 04:00	45.46	0.67	96.84	0	31	
29/12/2022 05:00	45.36	0.63	96.76	0	30.7	
29/12/2022 06:00	45.28	0.55	96.42	0	31.5	
29/12/2022 07:00	45.33	0.51	96.58	0	32	
29/12/2022 08:00	45.45	0.51	96.94	0	33.1	
29/12/2022 09:00	45.33	0.73	96.9	0	34	
29/12/2022 10:00	45.27	0.6	96.87	0	33.6	
29/12/2022 11:00	45.23	0.6	96.97	0	33.6	
29/12/2022 12:00	45.09	0.62	97.27	0	33.9	
29/12/2022 13:00	46.8	0.69	96.78	0	40.4	
29/12/2022 14:00	47.4	0.62	95.95	0	42.7	
29/12/2022 15:00	47.33	0.67	95.99	0	42.4	
29/12/2022 16:00	47.48	0.59	95.9	0	42.3	
29/12/2022 17:00	47.76	0.65	95.97	0	42.2	
29/12/2022 18:00	48.38	0.75	96.2	0	42.2	
29/12/2022 19:00	48.82	0.75	96.42	0	42.1	
29/12/2022 20:00	48.96	0.66	96.75	0	40.8	
29/12/2022 21:00	48.14	0.76	97.57	0	37.8	
29/12/2022 22:00	48.23	0.77	97.58	0	37.5	
29/12/2022 23:00	48.98	0.77	97.59	0	39.1	
30/12/2022 00:00	49.05	0.82	97.85	0	38.2	
Minimum	45.09	0.51	95.9	0	30.7	
MinDate	29/12/2022 12:00	29/12/2022 07:00	29/12/2022 16:00	29/12/2022 00:00	29/12/2022 05:00	
Maximum	49.05	0.82	97.85	0	42.7	
MaxDate	30/12/2022 00:00	30/12/2022 00:00	30/12/2022 00:00	29/12/2022 00:00	29/12/2022 14:00	
Avg	46.71	0.66	96.8	0	36.3	
Num	25	25	25	25	25	
Data[%]	100	100	100	100	100	
STD	1.5	0.1	0.5	0	4.5	

Date & Time	11GT LOAD	11HRSG DUST	11HRSG TEMP	11HRSG SO2@7%O2	11HRSG NOx@7%O2	Remark
	MW	mg/m3	Degree C.	ppm	ppm	
30/11/2022 00:00	StandBy	StandBy	StandBy	StandBy	StandBy	GT11 S/D
30/11/2022 01:00	StandBy	StandBy	StandBy	StandBy	StandBy	GT11 S/D
30/11/2022 02:00	StandBy	StandBy	StandBy	StandBy	StandBy	GT11 S/D
30/11/2022 03:00	StandBy	StandBy	StandBy	StandBy	StandBy	GT11 S/D
30/11/2022 04:00	StandBy	StandBy	StandBy	StandBy	StandBy	GT11 S/D
30/11/2022 05:00	StandBy	StandBy	StandBy	StandBy	StandBy	GT11 S/D
30/11/2022 06:00	StandBy	StandBy	StandBy	StandBy	StandBy	GT11 S/D
30/11/2022 07:00	StandBy	StandBy	StandBy	StandBy	StandBy	GT11 S/D
30/11/2022 08:00	StandBy	StandBy	StandBy	StandBy	StandBy	GT11 S/D
30/11/2022 09:00	StandBy	StandBy	StandBy	StandBy	StandBy	GT11 S/D
30/11/2022 10:00	StandBy	StandBy	StandBy	StandBy	StandBy	GT11 S/D
30/11/2022 11:00	StandBy	StandBy	StandBy	StandBy	StandBy	GT11 S/D
30/11/2022 12:00	<Samp	<Samp	<Samp	<Samp	<Samp	GT11 S/U
30/11/2022 13:00	35.12	0.45	97.27	2.4	42.3	
30/11/2022 14:00	38.33	0.67	99.28	2.3	37.2	
30/11/2022 15:00	38.24	0.39	98.98	2.3	35.2	
30/11/2022 16:00	37.78	0.37	97.55	2.2	35.6	
30/11/2022 17:00	36.72	0.19	97.25	2.1	34.6	
30/11/2022 18:00	36.57	0.28	97.24	2.1	34.3	
30/11/2022 19:00	36.73	0.32	97.34	2.1	34.3	
30/11/2022 20:00	37.65	0.35	97.88	2.1	34.4	
30/11/2022 21:00	37.88	0.32	98.4	2.1	34.8	
30/11/2022 22:00	34.74	0.38	97.97	2.2	37.9	
30/11/2022 23:00	<Samp	<Samp	<Samp	<Samp	<Samp	GT11 S/D
01/12/2022 00:00	StandBy	StandBy	StandBy	StandBy	StandBy	GT11 S/D
Minimum	34.74	0.19	97.24	2.1	34.3	
MinDate	30/11/2022 22:00	30/11/2022 17:00	30/11/2022 18:00	30/11/2022 17:00	30/11/2022 18:00	
Maximum	38.33	0.67	99.28	2.4	42.3	
MaxDate	30/11/2022 14:00	30/11/2022 14:00	30/11/2022 14:00	30/11/2022 13:00	30/11/2022 13:00	
Avg	36.98	0.37	97.92	2.2	36.1	
Num	10	10	10	10	10	
Data[%]	40	40	40	40	40	
STD	1.3	0.1	0.7	0.1	2.5	

Date & Time	12GT_LOAD	12HRSG_DUST	12HRSG_TEMP	12HRSG_SO2@7%O2	12HRSG_NOx@7%O2	Remark
	MW	mg/m3	Degree C.	ppm	ppm	
30/11/2022 00:00	48.83	0.86	96.66	0	38.9	
30/11/2022 01:00	48.79	0.93	96.91	0	39.2	
30/11/2022 02:00	48.76	0.93	96.99	0	39.1	
30/11/2022 03:00	48.78	0.96	97.03	0	38.9	
30/11/2022 04:00	48.81	0.9	97.02	0	38.5	
30/11/2022 05:00	48.88	0.89	96.89	0	38.1	
30/11/2022 06:00	48.92	0.89	96.98	0	38.8	
30/11/2022 07:00	48.94	0.88	97.14	0	38.5	
30/11/2022 08:00	48.41	0.9	97.24	0	38.4	
30/11/2022 09:00	47.82	1.16	96.86	0	38.6	
30/11/2022 10:00	47.35	0.92	96.81	0	38.7	
30/11/2022 11:00	46.7	0.93	96.97	0	39.4	
30/11/2022 12:00	42.89	0.81	97.01	0	39.3	
30/11/2022 13:00	35.19	0.81	97.09	0	32.4	
30/11/2022 14:00	38.27	0.82	98.78	0	27.6	
30/11/2022 15:00	38.18	0.91	98.07	0	26.2	
30/11/2022 16:00	37.72	0.83	96.54	0	26.7	
30/11/2022 17:00	36.66	0.74	96.19	0	26.6	
30/11/2022 18:00	36.51	0.79	96.19	0	26.4	
30/11/2022 19:00	36.67	0.79	96.22	0	26.4	
30/11/2022 20:00	37.6	0.84	96.87	0	26	
30/11/2022 21:00	37.82	0.81	97.58	0	26.2	
30/11/2022 22:00	35.53	0.83	97.46	0	29.5	
30/11/2022 23:00	47.86	0.9	97.81	0	35.9	
01/12/2022 00:00	48.72	0.84	96.72	0	37.2	
Minimum	35.19	0.74	96.19	0	26	
MinDate	30/11/2022 13:00	30/11/2022 17:00	30/11/2022 17:00	30/11/2022 00:00	30/11/2022 20:00	
Maximum	48.94	1.16	98.78	0	39.4	
MaxDate	30/11/2022 07:00	30/11/2022 09:00	30/11/2022 14:00	30/11/2022 00:00	30/11/2022 11:00	
Avg	43.62	0.87	97.04	0	34.1	
Num	25	25	25	25	25	
Data[%]	100	100	100	100	100	
STD	5.7	0.1	0.6	0	5.7	

Date & Time	12GT_LOAD	12HRSG_DUST	12HRSG_TEMP	12HRSG_SO2@7%O2	12HRSG_NOx@7%O2	Remark
	MW	mg/m3	Degree C.	ppm	ppm	
31/12/2022 00:00	49.01	0.85	97.29	0	37.3	
31/12/2022 01:00	49.05	0.78	97.31	0	37	
31/12/2022 02:00	49.04	0.79	97.22	0	37.1	
31/12/2022 03:00	49.08	0.74	97.13	0	36.8	
31/12/2022 04:00	49.09	0.76	97.31	0	37.4	
31/12/2022 05:00	49.11	0.8	97.51	0	37.4	
31/12/2022 06:00	49.13	0.82	97.63	0	37	
31/12/2022 07:00	49.12	0.76	97.47	0	37.2	
31/12/2022 08:00	49.04	0.72	97.21	0	38	
31/12/2022 09:00	48.98	0.91	96.85	0	38.7	
31/12/2022 10:00	48.87	0.66	96.72	0	39.7	
31/12/2022 11:00	48.46	0.69	96.59	0	39.6	
31/12/2022 12:00	48.12	0.7	96.37	0	39.3	
31/12/2022 13:00	47.93	0.71	96.31	0	39.1	
31/12/2022 14:00	47.75	0.72	96.32	0	39	
31/12/2022 15:00	47.66	0.71	95.72	0	38.6	
31/12/2022 16:00	47.87	0.69	95.51	0	38.5	
31/12/2022 17:00	48.28	0.75	95.76	0	38.5	
31/12/2022 18:00	48.7	0.75	95.9	0	39.7	
31/12/2022 19:00	49.25	0.73	96.19	0	39.5	
31/12/2022 20:00	49.35	0.76	96.24	0	39.6	
31/12/2022 21:00	49.35	0.74	96.65	0	39.2	
31/12/2022 22:00	49.35	0.71	96.85	0	38.8	
31/12/2022 23:00	49.36	0.7	97.04	0	38	
01/01/2023 00:00	49.35	0.76	97.17	0	37.9	
Minimum	47.66	0.66	95.51	0	36.8	
MinDate	31/12/2022 15:00	31/12/2022 10:00	31/12/2022 16:00	31/12/2022 00:00	31/12/2022 03:00	
Maximum	49.36	0.91	97.63	0	39.7	
MaxDate	31/12/2022 23:00	31/12/2022 09:00	31/12/2022 06:00	31/12/2022 00:00	31/12/2022 10:00	
Avg	48.81	0.75	96.73	0	38.4	
Num	25	25	25	25	25	
Data[%]	100	100	100	100	100	
STD	0.6	0.1	0.6	0	1	

Date & Time	11GT_LOAD	11HRSG_DUST	11HRSG_TEMP	11HRSG_SO2@7%O2	11HRSG_NOx@7%O2	Remark
	MW	mg/m3	Degree C.	ppm	ppm	
31/12/2022 00:00	StandBy	StandBy	StandBy	StandBy	StandBy	GT11 SD
31/12/2022 01:00	StandBy	StandBy	StandBy	StandBy	StandBy	GT11 SD
31/12/2022 02:00	StandBy	StandBy	StandBy	StandBy	StandBy	GT11 SD
31/12/2022 03:00	StandBy	StandBy	StandBy	StandBy	StandBy	GT11 SD
31/12/2022 04:00	StandBy	StandBy	StandBy	StandBy	StandBy	GT11 SD
31/12/2022 05:00	StandBy	StandBy	StandBy	StandBy	StandBy	GT11 SD
31/12/2022 06:00	StandBy	StandBy	StandBy	StandBy	StandBy	GT11 SD
31/12/2022 07:00	StandBy	StandBy	StandBy	StandBy	StandBy	GT11 SD
31/12/2022 08:00	StandBy	StandBy	StandBy	StandBy	StandBy	GT11 SD
31/12/2022 09:00	StandBy	StandBy	StandBy	StandBy	StandBy	GT11 SD
31/12/2022 10:00	StandBy	StandBy	StandBy	StandBy	StandBy	GT11 SD
31/12/2022 11:00	StandBy	Audit	StandBy	StandBy	StandBy	GT11 SD
31/12/2022 12:00	StandBy	StandBy	StandBy	StandBy	StandBy	GT11 SD
31/12/2022 13:00	StandBy	StandBy	StandBy	StandBy	StandBy	GT11 SD
31/12/2022 14:00	StandBy	StandBy	StandBy	StandBy	StandBy	GT11 SD
31/12/2022 15:00	StandBy	StandBy	StandBy	StandBy	StandBy	GT11 SD
31/12/2022 16:00	StandBy	StandBy	StandBy	StandBy	StandBy	GT11 SD
31/12/2022 17:00	StandBy	StandBy	StandBy	StandBy	StandBy	GT11 SD
31/12/2022 18:00	StandBy	StandBy	StandBy	StandBy	StandBy	GT11 SD
31/12/2022 19:00	StandBy	StandBy	StandBy	StandBy	StandBy	GT11 SD
31/12/2022 20:00	StandBy	StandBy	StandBy	StandBy	StandBy	GT11 SD
31/12/2022 21:00	StandBy	StandBy	StandBy	StandBy	StandBy	GT11 SD
31/12/2022 22:00	StandBy	StandBy	StandBy	StandBy	StandBy	GT11 SD
31/12/2022 23:00	StandBy	StandBy	StandBy	StandBy	StandBy	GT11 SD
01/01/2023 00:00	StandBy	StandBy	StandBy	StandBy	StandBy	GT11 SD
Minimum	---	---	---	---	---	
MinDate	31/12/2022 00:00	31/12/2022 00:00	31/12/2022 00:00	31/12/2022 00:00	31/12/2022 00:00	
Maximum	---	---	---	---	---	
MaxDate	31/12/2022 00:00	31/12/2022 00:00	31/12/2022 00:00	31/12/2022 00:00	31/12/2022 00:00	
Avg	---	---	---	---	---	
Num	0	0	0	0	0	
Data[%]	---	---	---	---	---	
STD	---	---	---	---	---	

ภาคผนวก ข-6

ระเบียบปฏิบัติงานพร้อมทั้งติดตามและ
ควบคุมค่ามลพิษอากาศไม่ให้สูงเกินมาตรฐานกำหนด

	B.Grimm Power (WHA) 1 Limited	Page : Page 1 of 7
	Doc Name : ระเบียบปฏิบัติงานพร้อมทั้งติดตามและควบคุมค่ามลพิษอากาศไม่ให้สูงเกินมาตรฐานกำหนด	
	Doc No : PR-SE-014	Revision : 02

	B.Grimm Power (WHA) 1 Limited	Page : Page 2 of 7
	Doc Name : ระเบียบปฏิบัติงานพร้อมทั้งติดตามและควบคุมค่ามลพิษอากาศไม่ให้สูงเกินมาตรฐานกำหนด	
	Doc No : PR-SE-014	Revision : 02

1. วัตถุประสงค์ (Purpose)

เพื่อให้สามารถปฏิบัติงานให้เกิดความสอดคล้องทั้งในด้านความปลอดภัย อาชีวอนามัย และสิ่งแวดล้อม รวมทั้งการบริหารความต่อเนื่องทางธุรกิจ เข้าใจขั้นตอนการปฏิบัติงานพร้อมทั้งติดตามและควบคุมค่ามลพิษอากาศไม่ให้เกินค่าที่กำหนดของโรงไฟฟ้าบริษัท บี.กริม เพาเวอร์ (ฉบับลิวเอชเอ) 1 จำกัด

2. ขอบเขต (Scope)

ระเบียบการปฏิบัติงานฉบับนี้ใช้สำหรับควบคุมการปฏิบัติงานภายในกลุ่มโรงไฟฟ้าบริษัท บี.กริม เพาเวอร์ (ฉบับลิวเอชเอ) 1 จำกัด

3. คำนิยาม (Definition)

- 3.1 NO₂ หมายถึง Nitrogen Oxide
- 3.2 O₂ หมายถึง Oxygen
- 3.3 NO_x หมายถึง Oxides of Nitrogen
- 3.4 HNO₃ หมายถึง Nitric acid
- 3.5 SO₂ หมายถึง Sulfur Dioxide
- 3.6 CO หมายถึง Carbon Monoxide
- 3.7 TSP หมายถึง Total Suspended Particles
- 3.8 CEMS หมายถึง Continuous Emission Monitoring System
- 3.9 DCS หมายถึง Distribution Control System

4. เอกสารที่เกี่ยวข้อง (Reference)

- 4.1 รายงาน CEMs
- 4.2 รายงานสิ่งแวดล้อม (ร.)

ระเบียบปฏิบัติงานพร้อมทั้งติดตามและควบคุมค่ามลพิษอากาศไม่ให้สูง
เกินมาตรฐานกำหนด

	B.Grimm Power (WHA) 1 Limited	Page : Page 3 of 7
	Doc Name : ระเบียบปฏิบัติงานพร้อมทั้งติดตามและควบคุมค่ามลพิษอากาศไม่ให้สูงเกินมาตรฐานกำหนด	
	Doc No : PR-SE-014	Revision : 02

5. วิธีการปฏิบัติ (Procedure)

5.1 การเกิดมลสาร

- 5.1.1 การปล่อยก๊าซคาร์บอนไดออกไซด์ (CO₂) การปล่อย CO₂ แปรผันโดยตรงกับปริมาณการใช้พลังงาน ความต้องการพลังงาน การปล่อย CO₂ จากโรงไฟฟ้าจะมีระดับใกล้เคียงกับภาคอุตสาหกรรม การปล่อย SO_x NO_x และ TSP การปล่อยสารที่จะก่อให้เกิดฝนกรด (Acid Rain) ทั้ง 2 ชนิดนี้ เกิดจากกระบวนการเผาไหม้ของเชื้อเพลิง ฟอสซิล ในการผลิตไฟฟ้า
- 5.1.2 คาร์บอนมอนนอกไซด์ (CO) เป็นก๊าซที่เกิดขึ้นจากปฏิกิริยา การสันดาปไม่สมบูรณ์ (Incomplete combustion) ของสารประกอบคาร์บอน ซึ่งเป็นสารประกอบหลัก ของเชื้อเพลิงกับก๊าซออกซิเจนคาร์บอนมอนนอกไซด์ เป็นก๊าซไม่มีสี ไม่มีกลิ่น ไม่มีรส เสถียร (Stable Gas) เบากว่าอากาศ (น้ำหนักโมเลกุลของอากาศ = 28.96 น้ำหนักโมเลกุล CO = 28.01) อยู่ในบรรยากาศได้นาน 2-4 เดือน (Life Time)
- 5.1.3 ซัลเฟอร์ไดออกไซด์ (SO_x) ซัลเฟอร์ไดออกไซด์ ประกอบด้วย SO₂ และ SO₃ ซัลเฟอร์ไดออกไซด์ (SO₂) เป็นก๊าซไม่มีสี ไม่ติดไฟ มีกลิ่นแสบจมูก ละลายได้ดีในน้ำและเปลี่ยนเป็นกรด สามารถพบได้ในบรรยากาศทั่วไป ในปริมาณ 0.02-0.1 ppm ถ้าหากพบในบรรยากาศในปริมาณสูง ส่วนใหญ่เกิดขึ้นจากการสันดาป เผาเชื้อเพลิงหรือวัสดุที่มีกำมะถัน เช่น น้ำมันสำหรับ SO₂ ที่ 25 องศาเซลเซียส ที่ความดัน 1 บรรยากาศ หรือ 760 mm Hg, 1 ppm = 2,602 mg/m³ การเกิด SO₂ เกิดขึ้นเนื่องจากซัลเฟอร์ที่มีปะปนในเชื้อเพลิง ทำปฏิกิริยากับอากาศ $S + O_2 = SO_2$ และในขณะเดียวกันจะมี SO₃ เกิดขึ้นด้วย แต่ SO₃ จะเกิดขึ้นในปริมาณที่น้อยกว่า คิดเป็นสัดส่วนต่อปริมาณ SO₂ ที่เกิดขึ้นคือ ซัลเฟอร์ไดออกไซด์ต่อซัลเฟอร์ไตรออกไซด์ 40:1 ถึง 80:1 SO₂ จะทำปฏิกิริยากับ O₂ ในอากาศได้ SO₃ ภายในครึ่งวันถึงสองวันสำหรับในบรรยากาศที่มี Metallic Oxide จะเป็นตัวเร่งปฏิกิริยา (Catalyst) ให้ปฏิกิริยาเร็วขึ้น และจะเกิดเป็นกรดกำมะถันในบรรยากาศ ที่มีความชื้น หรือในกรณีที่มีฝนตก ซึ่งเรียกว่า “ฝนกรด (Acid rain)”

FO-MN-017-R-00

	B.Grimm Power (WHA) 1 Limited	Page : Page 4 of 7
	Doc Name : ระเบียบปฏิบัติงานพร้อมทั้งติดตามและควบคุมค่ามลพิษอากาศไม่ให้สูงเกินมาตรฐานกำหนด	
	Doc No : PR-SE-014	Revision : 02

- 5.1.4 ออกไซด์ของไนโตรเจน ออกไซด์ของไนโตรเจน (NO_x) โดยปกติทั้ง O₂ และ NO₂ เป็นก๊าซที่ไม่ว่องไวในการเกิดปฏิกิริยาแต่ถ้าอยู่ภายใต้อุณหภูมิและความดันสูงก๊าซทั้งสองชนิดจะทำปฏิกิริยากันเกิดเป็น nitrogen dioxide (NO₂) โดยทั่วไป ก๊าซ NO₂ ไม่เป็นอันตรายต่อร่างกาย แต่ NO₂ จะรวมตัวกับน้ำในอากาศเป็น HNO₃ (กรดไนตริก) ซึ่งมีฤทธิ์กัดกร่อน

5.2 ขั้นตอนการปฏิบัติกรณีค่ามลพิษสูงกว่ามาตรฐานที่กำหนด

- รายละเอียดตาม Flow chart ด้านล่าง

FO-MN-017-R-00

	B.Grimm Power (WHA) 1 Limited	Page : Page 5 of 7
	Doc Name : ระเบียบปฏิบัติงานพร้อมทั้งติดตามและควบคุมค่ามลพิษอากาศไม่ให้สูงเกินมาตรฐานกำหนด	
	Doc No : PR-SE-014	Revision : 02

6. ผังกระบวนการ (Flow chat)

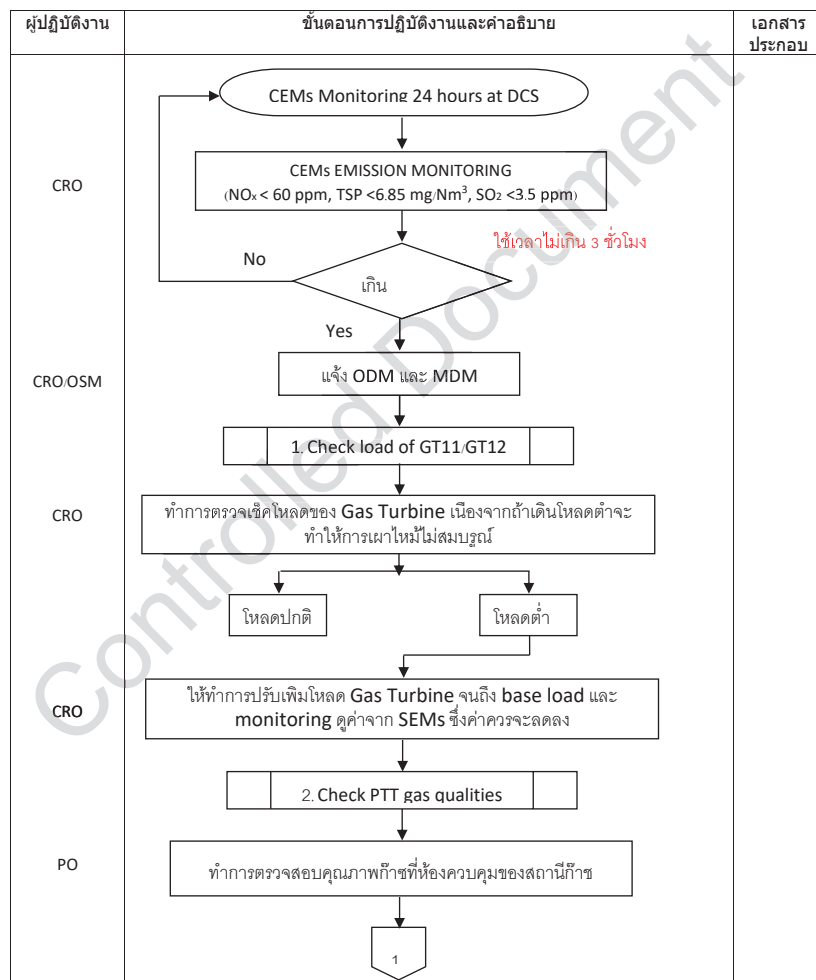

FO-MN-017-R-00

	B.Grimm Power (WHA) 1 Limited	Page : Page 6 of 7
	Doc Name : ระเบียบปฏิบัติงานพร้อมทั้งติดตามและควบคุมค่ามลพิษอากาศไม่ให้สูงเกินมาตรฐานกำหนด	
	Doc No : PR-SE-014	Revision : 02

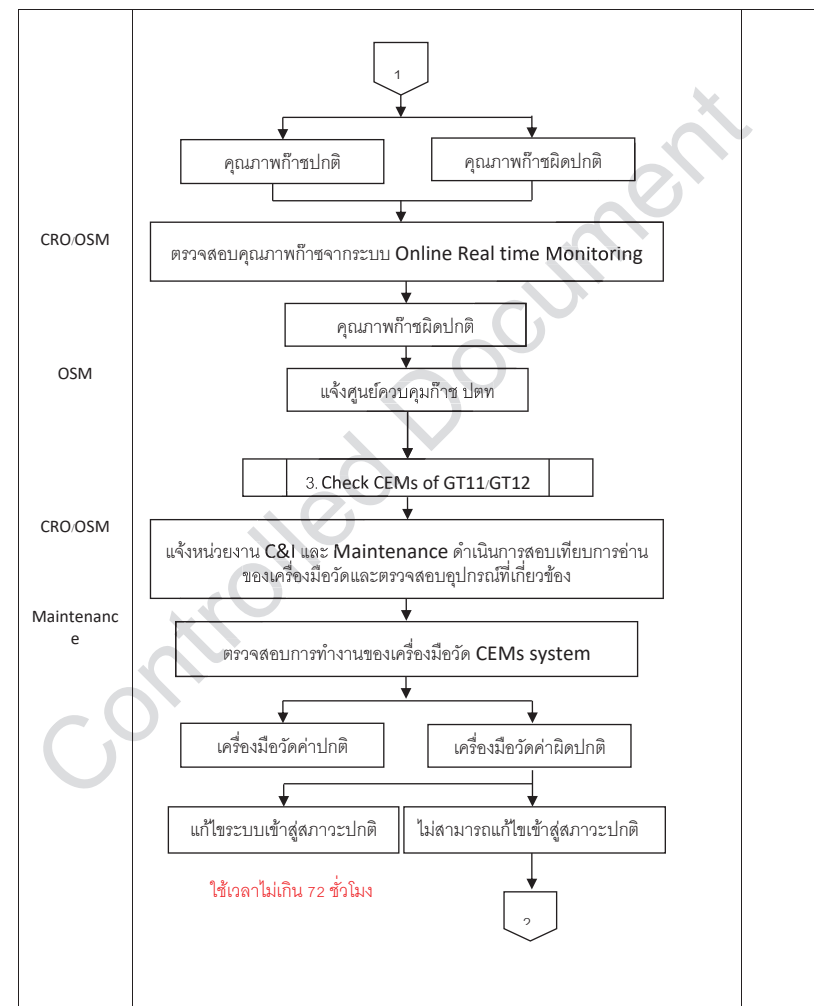

FO-MN-017-R-00

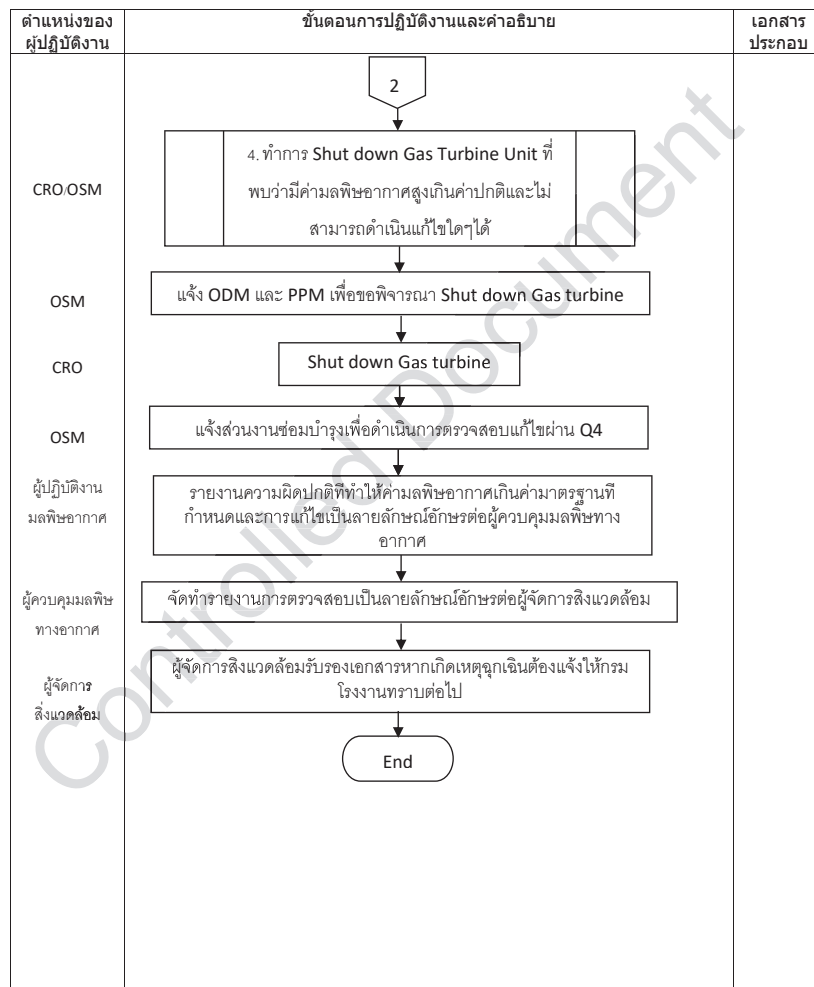

ภาคผนวก ข-7

หนังสือแจ้งการมีบุคลากรด้านสิ่งแวดล้อมประจำโรงงาน



ที่ อก ๐๓๑๓/ ๑๑๖๔๖

กรมโรงงานอุตสาหกรรม
ถนนพระรามที่ ๖ เขตราชเทวี
กรุงเทพฯ ๑๐๔๐๐

๑๖ ตุลาคม ๒๕๖๓

เรื่อง หนังสือรับแจ้งการมีบุคลากรด้านสิ่งแวดล้อมประจำโรงงาน

เรียน ผู้รับใบอนุญาตประกอบกิจการโรงงาน บริษัท พี.กริม เพาเวอร์ (ดับบลิวเอชเอ) ๑ จำกัด

อ้างถึง คำขอเลขที่ ๑๒๐๘ ลงรับวันที่ ๙ ตุลาคม ๒๕๖๓

ตามคำขอที่อ้างถึง ท่านแจ้งการมีบุคลากรด้านสิ่งแวดล้อมประจำโรงงาน ของ บริษัท พี.กริม เพาเวอร์ (ดับบลิวเอชเอ) ๑ จำกัด ทะเบียนผู้ประกอบการอุตสาหกรรมเลขที่ น.๘๘(๒)-๑/๒๕๕๕-ญพข. ประกอบกิจการผลิตและจำหน่ายกระแสไฟฟ้าและไอน้ำเพื่อการอุตสาหกรรม ตั้งอยู่ ณ เลขที่ ๓๖๙/๒๗ หมู่ที่ ๖ นิคมอุตสาหกรรมเหมราชชลบุรี ตำบลบ่อวิน อำเภอศรีราชา จังหวัดชลบุรี โทรศัพท์ ๐ ๓๘๑๙ ๐๔๗๓

กรมโรงงานอุตสาหกรรมพิจารณาแล้ว รับแจ้งการให้บุคลากรด้านสิ่งแวดล้อมประจำโรงงาน และให้ท่านยื่นคำขอแจ้งการมีบุคลากรด้านสิ่งแวดล้อมประจำโรงงานครั้งต่อไป ภายในวันที่ ๑๐ ตุลาคม ๒๕๖๖ โดยมีบุคลากรด้านสิ่งแวดล้อมประจำโรงงาน ดังนี้

ผู้จัดการสิ่งแวดล้อม			นายบรรณวัฒน์ ศรีตุลนันท		
ลำดับ	ผู้ควบคุมระบบบำบัด	เลขทะเบียน	มลพิษน้ำ	มลพิษอากาศ	มลพิษกากอุตสาหกรรม
๑				✓	
ลำดับ	ผู้ปฏิบัติงานประจำระบบบำบัด		มลพิษน้ำ	มลพิษอากาศ	มลพิษกากอุตสาหกรรม
๑				✓	
๒				✓	
๓				✓	
๔				✓	

หมายเหตุ ๑. การแจ้งการมี/ยกเลิก/เพิ่มเติม/เปลี่ยนแปลง บุคลากรด้านสิ่งแวดล้อมประจำโรงงาน ต้องส่งหนังสือฉบับนี้ด้วย

๒. ยกเลิกหนังสือรับแจ้งการมีบุคลากรด้านสิ่งแวดล้อมประจำโรงงาน ที่ อก ๐๓๑๓/๙๖๕๖ ลงวันที่ ๑๑ กรกฎาคม ๒๕๖๒

จึงเรียนมาเพื่อโปรดทราบ

ขอแสดงความนับถือ

(นายภัทรพล ลิ้มภักดี)

ผู้อำนวยการกองส่งเสริมเทคโนโลยีสิ่งแวดล้อมโรงงาน
ปฏิบัติราชการแทนอธิบดีกรมโรงงานอุตสาหกรรม

กองส่งเสริมเทคโนโลยีสิ่งแวดล้อมโรงงาน
กลุ่มกำกับบุคลากรด้านสิ่งแวดล้อมประจำโรงงาน
โทร. ๐ ๒๒๐๒ ๓๙๖๑ โทรสาร ๐ ๒๒๐๒ ๔๑๗๐
<http://www.diw.go.th>



หนังสือรับรองการขึ้นทะเบียน
ผู้ควบคุมระบบบำบัดมลพิษ ประเภทบุคคล

กรมโรงงานอุตสาหกรรมอนุญาตให้ นางสาวหวานฤทัย ช้างกลาง

เป็นผู้ควบคุมระบบบำบัดมลพิษ ประเภทบุคคล เ

ประเภทการควบคุมที่อนุญาต ☐ มลพิษน้ำ ☒ มลพิษอากาศ ☐ มลพิษกากอุตสาหกรรม

วันที่อนุญาต 6 มกราคม 2563 วันที่หมดอายุ 6 มกราคม 2566

ทั้งนี้ ท่านสามารถเป็นผู้ควบคุมระบบบำบัดดังกล่าวข้างต้นได้ไม่เกิน 5 โรงงาน

ออกโดยกรมโรงงานอุตสาหกรรม

นายภัทรพล ลิ้มภักดี

ผู้อำนวยการกองส่งเสริมเทคโนโลยีสิ่งแวดล้อมโรงงาน

ปฏิบัติราชการแทนอธิบดีกรมโรงงานอุตสาหกรรม

หนังสือรับรองการขึ้นทะเบียนฉบับนี้ ออกให้ทางระบบอิเล็กทรอนิกส์

พิมพ์วันที่ 20/05/2020 11:23:40AM



กรมโรงงานอุตสาหกรรม กระทรวงอุตสาหกรรม

DEPARTMENT OF INDUSTRIAL WORKS, MINISTRY OF INDUSTRY

โทรศัพท์ 02 202 3961 โทรสาร 02 202 4170 <http://www.diw.go.th>



หนังสือรับรองการขึ้นทะเบียน
ผู้ควบคุมระบบบำบัดมลพิษ ประเภทบุคคล

กรมโรงงานอุตสาหกรรมอนุญาตให้ นายธณชัย พุกภัยเสถียร

เป็นผู้ควบคุมระบบบำบัดมลพิษ ประเภทบุคคล เ

ประเภทการควบคุมที่อนุญาต ☒ มลพิษน้ำ ☐ มลพิษอากาศ ☐ มลพิษกากอุตสาหกรรม

วันที่อนุญาต 11 เมษายน 2563 วันที่หมดอายุ 11 เมษายน 2566

ทั้งนี้ ท่านสามารถเป็นผู้ควบคุมระบบบำบัดดังกล่าวข้างต้นได้ไม่เกิน 5 โรงงาน

ออกโดยกรมโรงงานอุตสาหกรรม

นายภัทรพล ลิ้มภักดี

ผู้อำนวยการกองส่งเสริมเทคโนโลยีสิ่งแวดล้อมโรงงาน

ปฏิบัติราชการแทนอธิบดีกรมโรงงานอุตสาหกรรม

หนังสือรับรองการขึ้นทะเบียนฉบับนี้ ออกให้ทางระบบอิเล็กทรอนิกส์

พิมพ์วันที่ 18/05/2020 8:50:20PM



กรมโรงงานอุตสาหกรรม กระทรวงอุตสาหกรรม

DEPARTMENT OF INDUSTRIAL WORKS, MINISTRY OF INDUSTRY

โทรศัพท์ 02 202 3961 โทรสาร 02 202 4170 <http://www.diw.go.th>

ภาคผนวก ข-8

แผนที่แสดงระดับความดังของเสียง



Noise Contour Map

B. Grimm Power (WHA) 1 Limited

Reference Number : Lot 2128373-1

Measurement Date : Mar 6, 2021

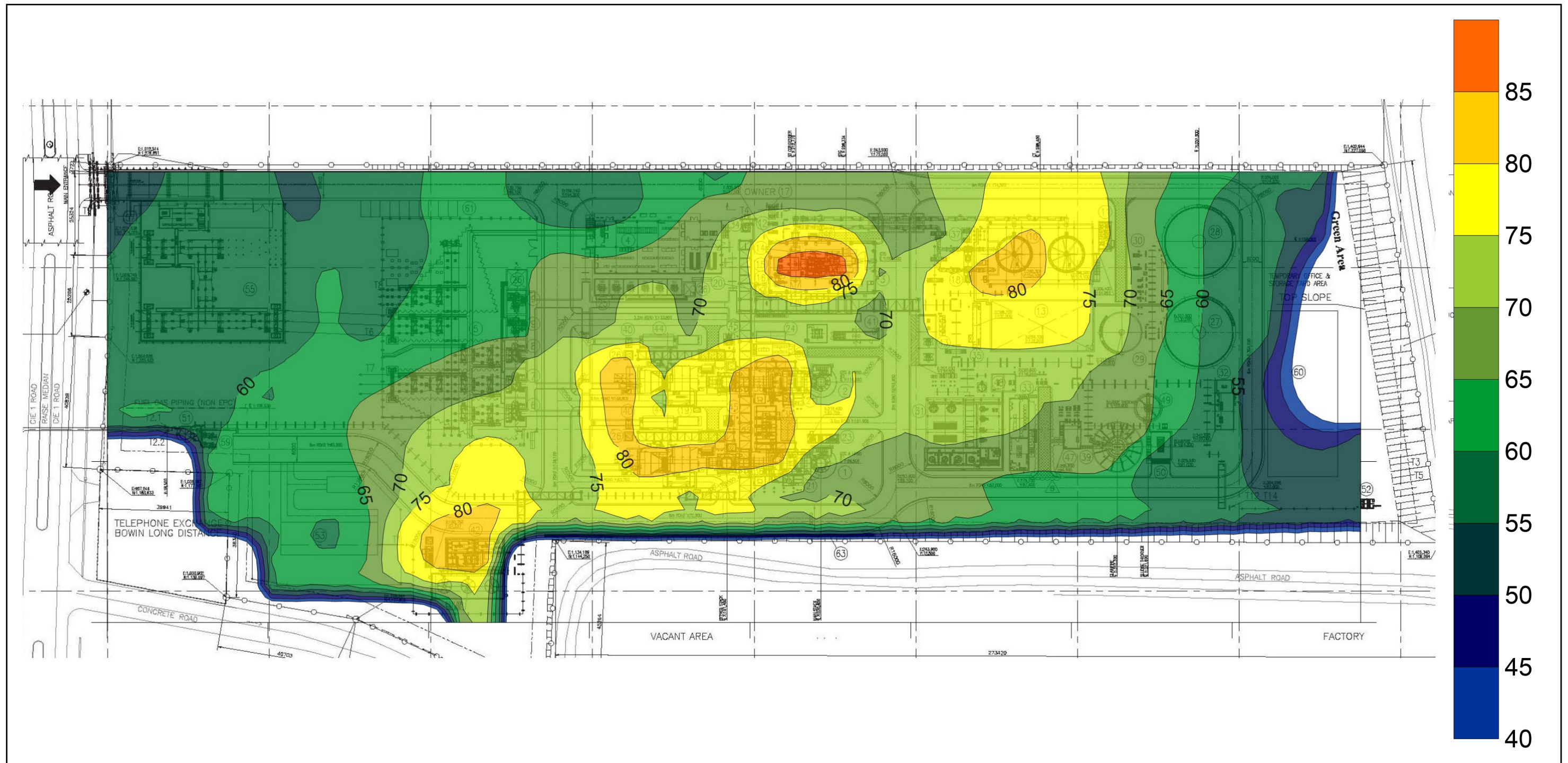

ADDRESS 104 Phatthanakan 40, Phatthanakan Rd., Khwaeng Phatthanakan, Khet Suan Luang, Bangkok 10250, Thailand | PHONE +66 0 2760 3000 | FAX +66 0 2760 3197

ALS LABORATORY GROUP (THAILAND) CO., LTD. An ALS Limited Company